

November 26, 1996 2:53:07 p.m. Drawing: C:\DMG\111-12\UNIT-2A\ARBORDL\UTL-PP.DWG

JOB NO. 64011212

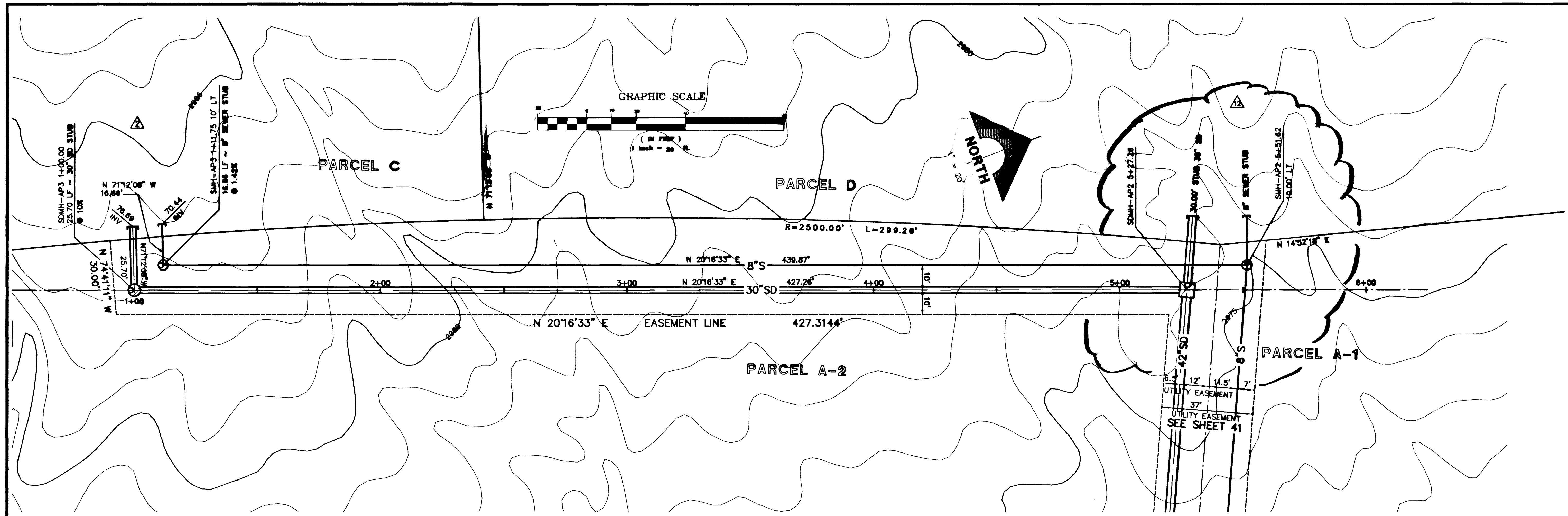

**INTER-PARCEL UTILITY**

SCALE: HORIZ. 1" = 20'  
VERT. 1" = 5'

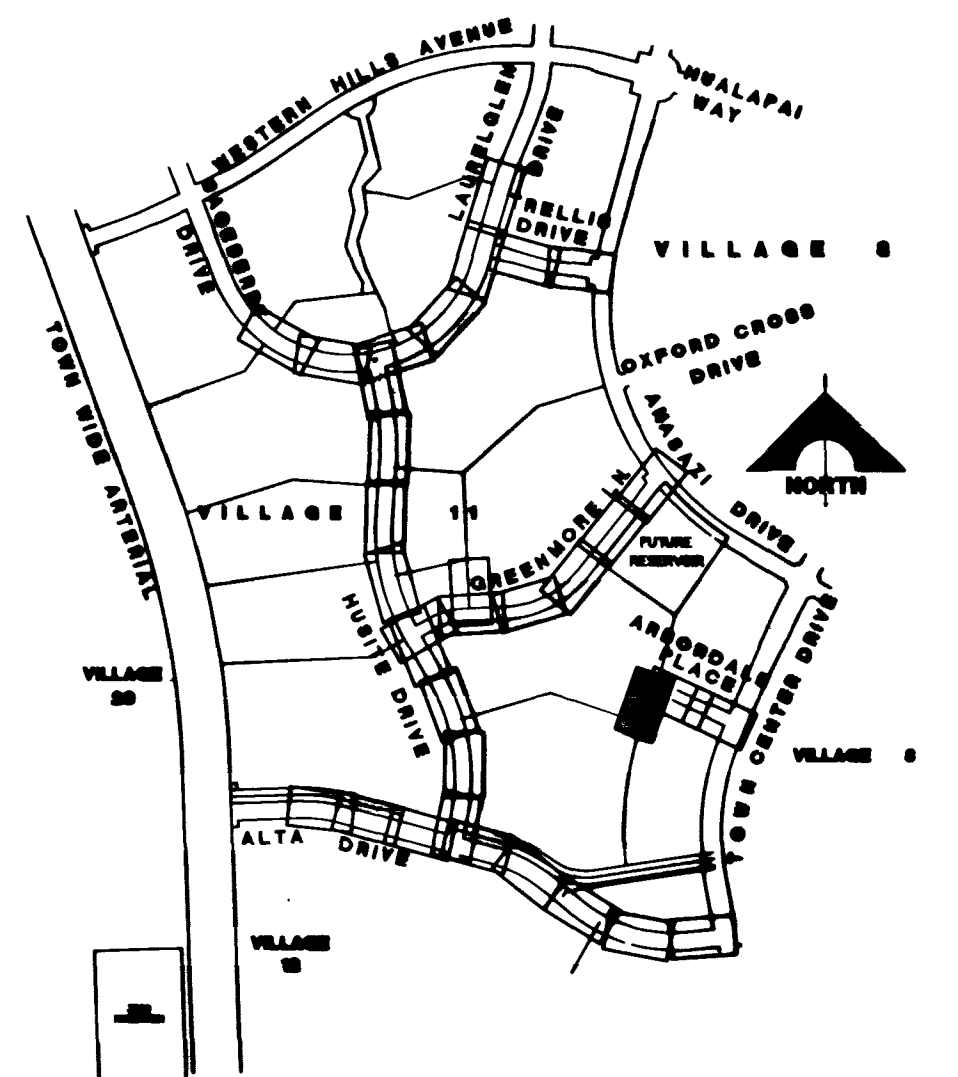
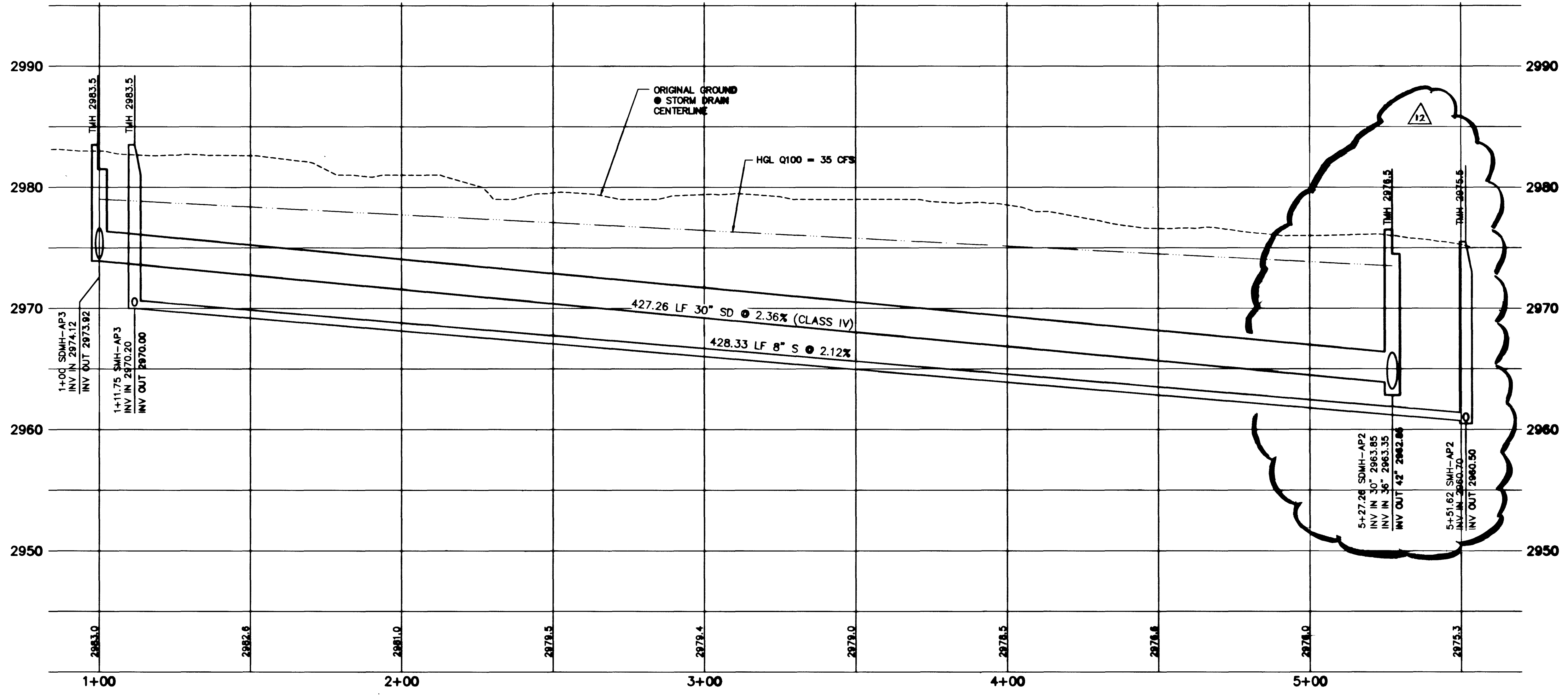

|             |          |   |          |          |          |          |          |          |          |          |
|-------------|----------|---|----------|----------|----------|----------|----------|----------|----------|----------|
| RECOMMENDED | DATE     | BY  | DATE     | BY       | DATE     | BY       | DATE     | BY       | DATE     | BY       |
| APPROVED    | 11/29/96 | REVISION  | 11/29/96 | 11/29/96 | 11/29/96 | 11/29/96 | 11/29/96 | 11/29/96 | 11/29/96 | 11/29/96 |
| DESIGNED BY | 11/29/96 | MODIFIED UTILITIES AND MOVED & MODIFIED ENTRY TO PARCELS A-1 & A-2 FROM 11-19-88 TO 12-7-88 | 11/29/96 | 11/29/96 | 11/29/96 | 11/29/96 | 11/29/96 | 11/29/96 | 11/29/96 | 11/29/96 |
| CHECKED BY  | 11/29/96 | REVISE SEWER AND STORM DRAIN  | 11/29/96 | 11/29/96 | 11/29/96 | 11/29/96 | 11/29/96 | 11/29/96 | 11/29/96 | 11/29/96 |
| DATE        | 11/29/96 | LATERALS INTO PARCEL "C"  | 11/29/96 | 11/29/96 | 11/29/96 | 11/29/96 | 11/29/96 | 11/29/96 | 11/29/96 | 11/29/96 |
| DATE        | 11/29/96 | RESUBMIT  | 11/29/96 | 11/29/96 | 11/29/96 | 11/29/96 | 11/29/96 | 11/29/96 | 11/29/96 | 11/29/96 |

STATE OF NEVADA  
PROFESSIONAL ENGINEER  
G. C. WALLACE, INC.  
Engineering/Architecture  
1505 SOUTH RAINBOW BLVD., LAS VEGAS, NEVADA 89102

**SUMMERLIN VILLAGE 11/12 THE ARBORS - UNIT 2A**  
**INTER-PARCEL UTILITY (C & D)**  
**PLAN & PROFILE**

SHEET  
**43**  
SHT 43 OF 64

S.I.D. 707 PROJECT NO. 14A,14B,14C,15A,15B,15C,18A,18B,18C,19A,19B,19C,20A,20B,20C, & 52

111-32-167 307X.4463-2A 2074-1163-2A

