

May 23, 1996 10:09:52 a.m. Drawing: C:\DWG\11-12\2A-11008\112ASS60.DWG

JOB NO. 82011.212

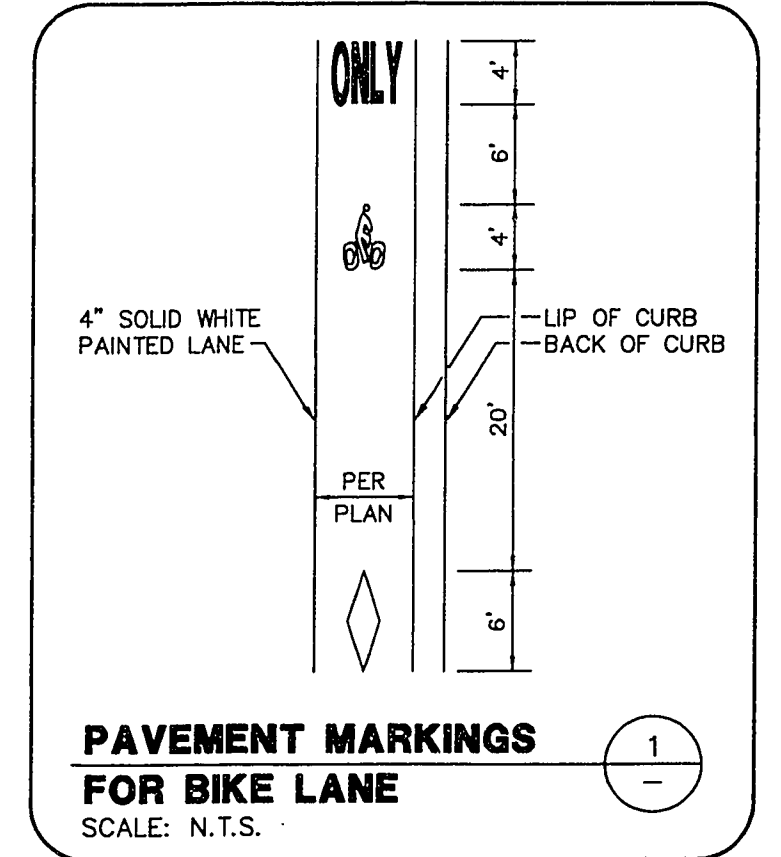
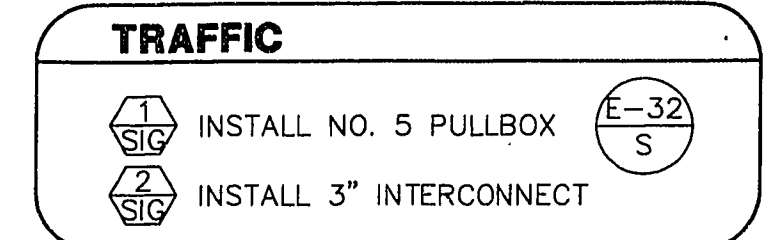
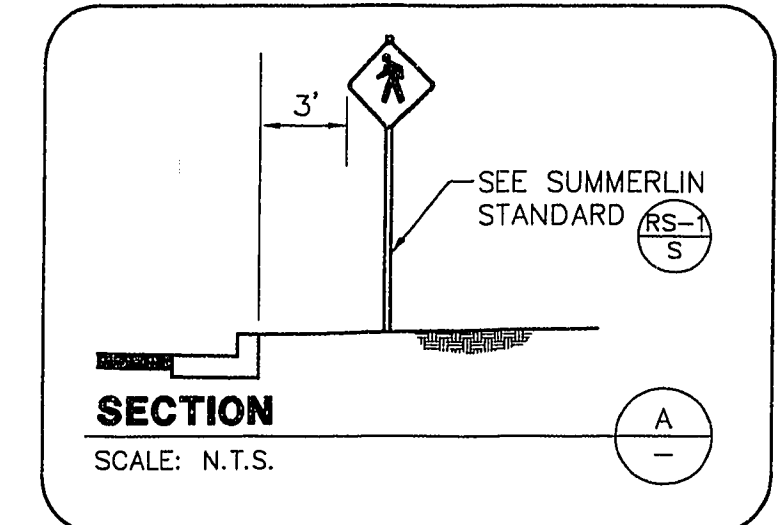
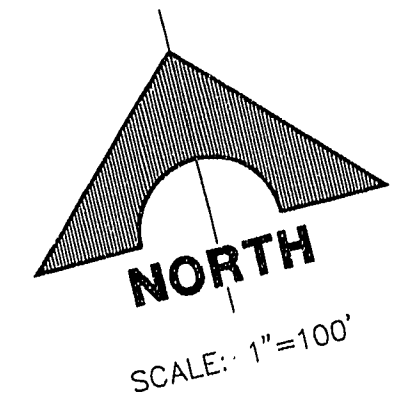
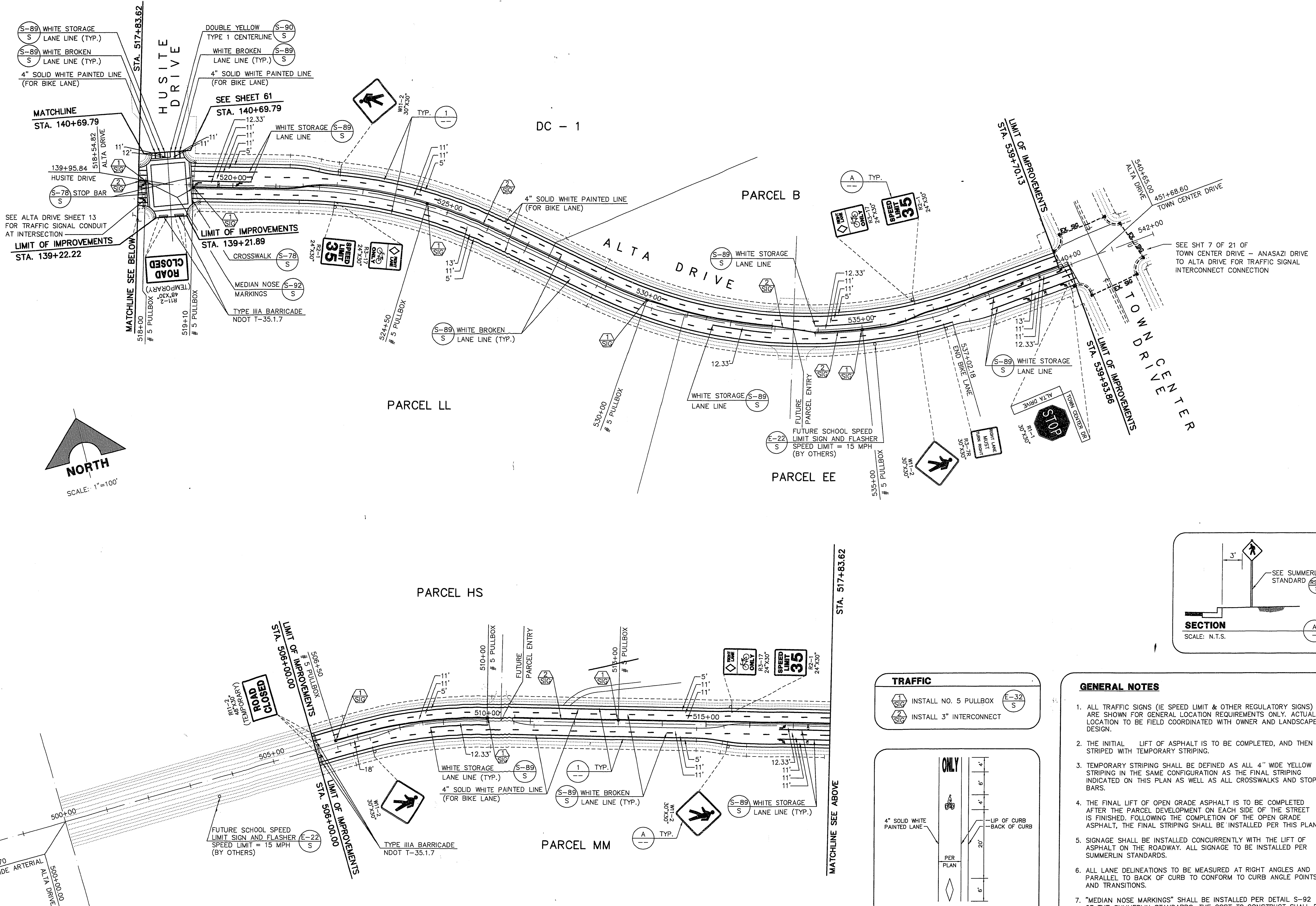

- GENERAL NOTES**
- ALL TRAFFIC SIGNS (IE SPEED LIMIT & OTHER REGULATORY SIGNS) ARE SHOWN FOR GENERAL LOCATION REQUIREMENTS ONLY. ACTUAL LOCATION TO BE FIELD COORDINATED WITH OWNER AND LANDSCAPE DESIGN.
 - THE INITIAL LIFT OF ASPHALT IS TO BE COMPLETED, AND THEN STRIPED WITH TEMPORARY STRIPING.
 - TEMPORARY STRIPING SHALL BE DEFINED AS ALL 4" WIDE YELLOW STRIPING IN THE SAME CONFIGURATION AS THE FINAL STRIPING INDICATED ON THIS PLAN AS WELL AS ALL CROSSWALKS AND STOP BARS.
 - THE FINAL LIFT OF OPEN GRADE ASPHALT IS TO BE COMPLETED AFTER THE PARCEL DEVELOPMENT ON EACH SIDE OF THE STREET IS FINISHED. FOLLOWING THE COMPLETION OF THE OPEN GRADE ASPHALT, THE FINAL STRIPING SHALL BE INSTALLED PER THIS PLAN.
 - SIGNAGE SHALL BE INSTALLED CONCURRENTLY WITH THE LIFT OF ASPHALT ON THE ROADWAY. ALL SIGNAGE TO BE INSTALLED PER SUMMERLIN STANDARDS.
 - ALL LANE DELINEATIONS TO BE MEASURED AT RIGHT ANGLES AND PARALLEL TO BACK OF CURB TO CONFORM TO CURB ANGLE POINTS AND TRANSITIONS.
 - "MEDIAN NOSE MARKINGS" SHALL BE INSTALLED PER DETAIL S-92 OF THE SUMMERLIN STANDARDS. THE COST TO CONSTRUCT SHALL BE PER THE CONTRACT DOCUMENTS, OR IF NOT SPECIFICALLY LISTED, SHALL BE INCLUDED IN THE COST FOR TEMPORARY ROADWAY STRIPING.

RECOMMENDED	DATE	APPROVAL
CHRISTOPHER W. ANDERSON	5/27	
DESCRIPTION	DATE	APPROVAL
G. C. WALLACE, INC. Engineering/Architecture 1855 SOUTH RAINBOW BLVD/LAS VEGAS, NEVADA 89101		
SUMMERLIN VILLAGE 11/12 THE ARBORS - UNIT 2A ALTA DRIVE SIGNAGE & STRIPING PLAN 1		
SHEET 60 <small>SHT 60 OF 64</small>		

FINAL SUBMITTAL

11-32-184

107Y-4463-2A