

Job NO. 62011212 May 29, 1996 7:32:46 a.m.

Drawing: C:\DWG\WILLI-12\12A HUS-PP2.DWG

Xrefs: XR-HUSIT.DWG HUSTOPO.DWG HUSITSHD.DWG

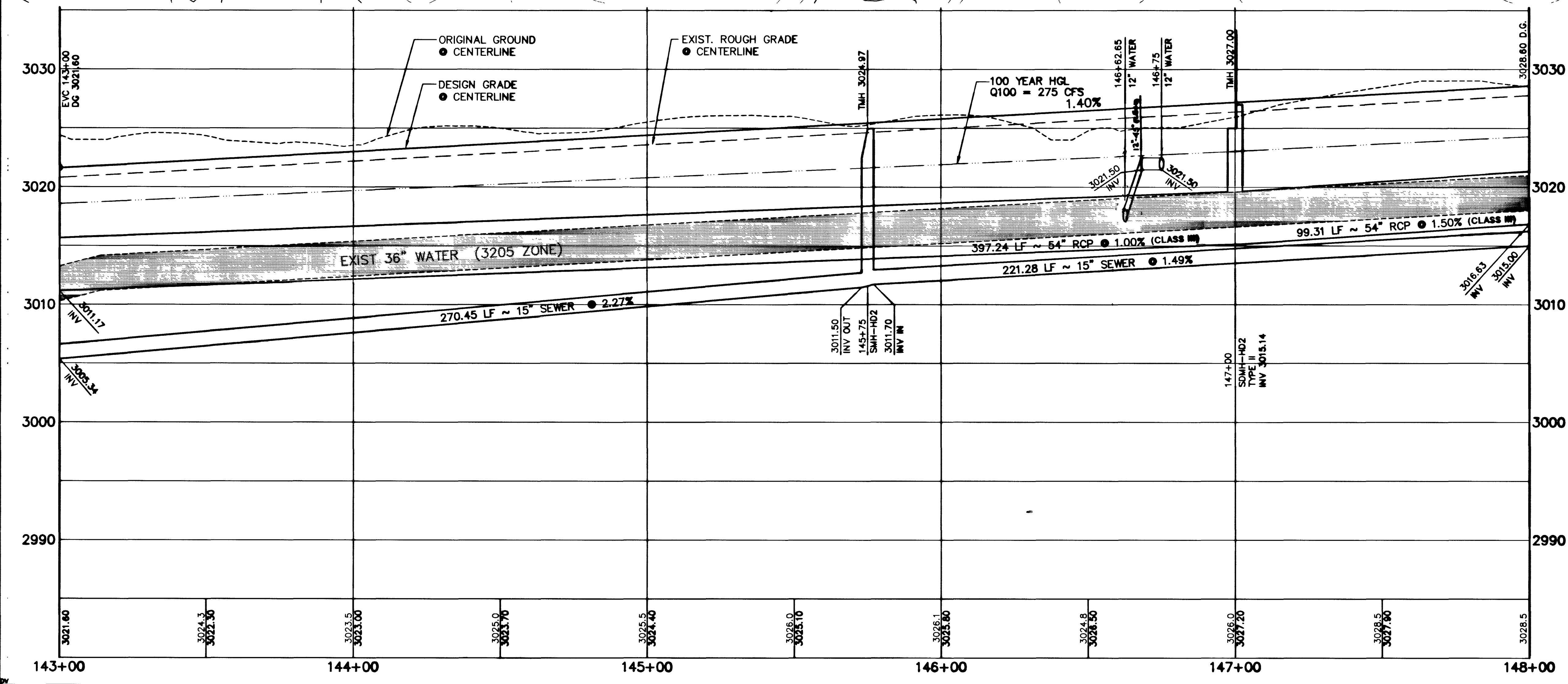
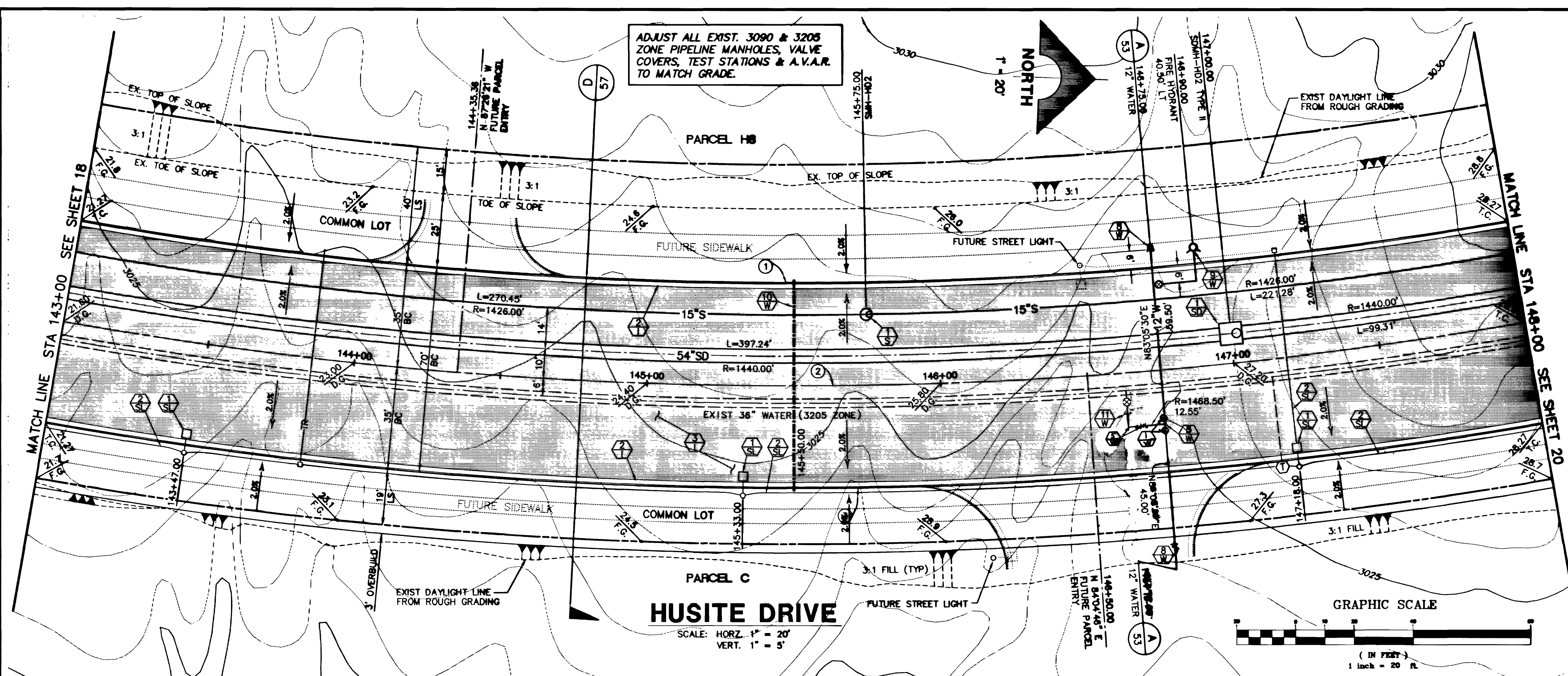

CURVE DATA (1 INDICATES CURVE NUMBER (THIS SHEET ONLY))

CURVE	DELTA	RADIUS	LENGTH	TANGENT
1	19°45'28"	1432.00'	487.83'	248.41'
2	19°45'28"	1432.00'	487.83'	255.51'
3	19°45'28"	1485.00'	512.07'	258.00'

CONSTRUCTION NOTES

- IMPROVEMENTS**
- INSTALL "A" TYPE CURB (S-50)
 - INSTALL "L" TYPE CURB & GUTTER (S-47)
 - INSTALL AC PAVEMENT PER SECTION SHEETS 56, 57, & 58
 - INSTALL CROSSWALK (S-78)
 - INSTALL DEPRESSED CURB (S-75)

- WATER**
- INSTALL WATER PIPES PER SUMMERLIN STD. U-20
 - INSTALL 12" DIA. GATE VALVE & BOX (U-34)
 - INSTALL 8" DIA. GATE VALVE & BOX (U-34)
 - INSTALL 12"x12"x12" TEE
 - INSTALL 12"x12"x12" CROSS
 - INSTALL 12"x12" ELBOW
 - INSTALL 12"x12"x8" TEE
 - INSTALL 12"x12"x8"x8" CROSS
 - INSTALL 2" TEMP. BLOW-OFF & CAP (U-32)
 - INSTALL FIRE HYDRANT ASSEMBLY COMPLETE PER (U-33)
 - IRRIGATION SLEEVE (U-18)
 - EXISTING GATE VALVE MUST BE IN CLOSED POSITION PRIOR TO REMOVAL OF CAP

- STORM DRAIN**
- INSTALL STORM DRAIN PIPES PER SUMMERLIN STD. U-20
 - INSTALL STORM DRAIN MANHOLE (M-10)
 - INSTALL 4" TYPE "A" DROP INLET (D-12)
 - INSTALL TYPE "B" DROP INLET (D-13)
 - INSTALL TYPE "C" MODIFIED DROP INLET (D-14) (SEE PLANS FOR LENGTH)
 - INSTALL 6" TYPE "A" DROP INLET (D-12)

- SEWER**
- INSTALL SEWER PIPES PER SUMMERLIN STD. U-20
 - INSTALL SEWER MANHOLE (SD-1) (CLV)

- STREET LIGHTING**
- INSTALL STREET LIGHT, SEE ELECTRICAL PLANS (E-2)
 - STREET LIGHT OR COMMON TRENCH, SEE ELECTRICAL PLANS

- TRAFFIC**
- INSTALL 2-3" CONDUIT
 - INSTALL NO. 5 PULLBOX (E-32)

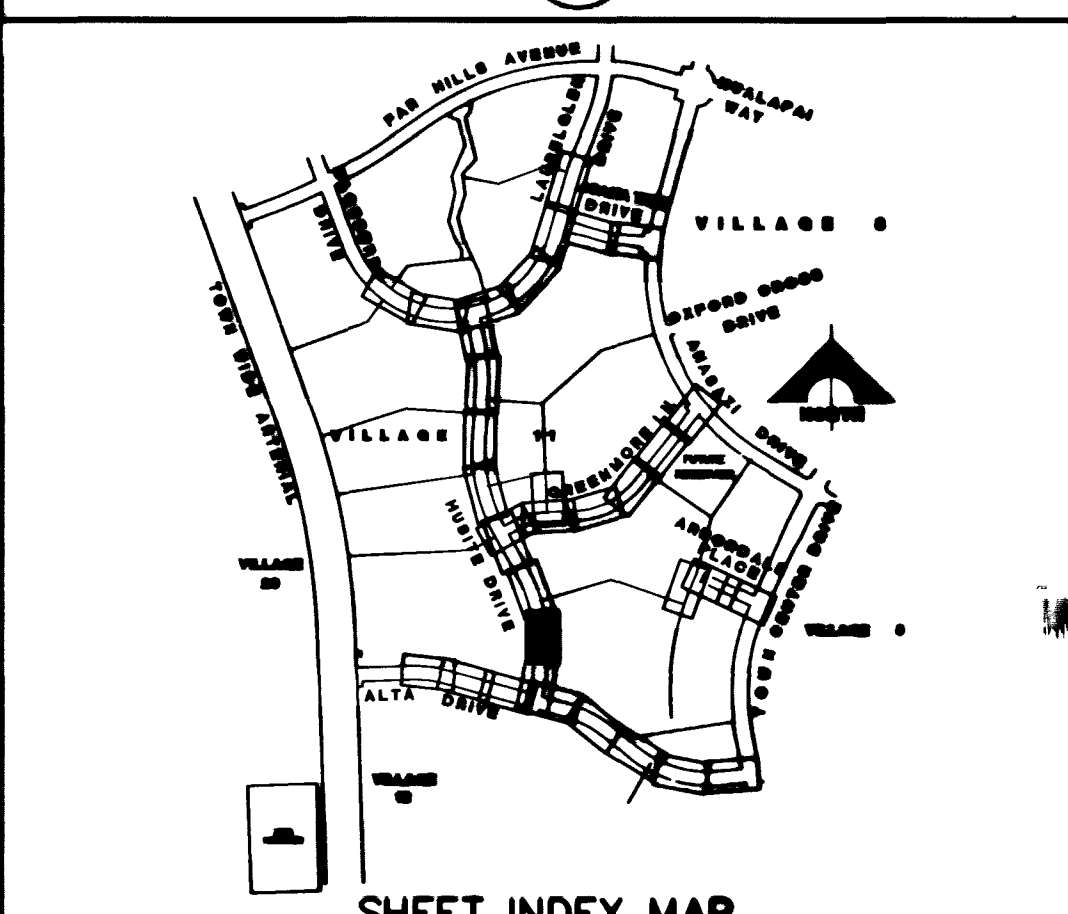

APPROVAL: *[Signature]* 5/31/96
 LAS VEGAS VALLEY WATER DISTRICT DATE

STATE OF NEVADA
 PROFESSIONAL ENGINEER
 G. C. WALLACE, INC.
 Engineering/Architecture

SUMMERLIN VILLAGE 11/12 THE ARBORS - UNIT 2A
 HUSITE DRIVE
 PLAN & PROFILE
 STA 143+00 TO 148+00

SHEET 19
 OF 24

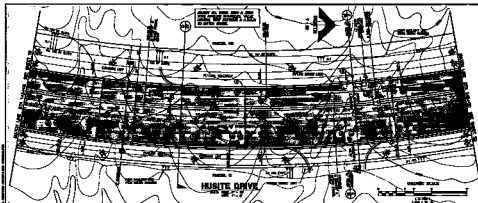

NO.	DATE	BY	REVISION

DESCRIPTIONS

- ① SHALL BE THE ...
- ② SHALL BE THE ...
- ③ SHALL BE THE ...
- ④ SHALL BE THE ...
- ⑤ SHALL BE THE ...
- ⑥ SHALL BE THE ...
- ⑦ SHALL BE THE ...
- ⑧ SHALL BE THE ...
- ⑨ SHALL BE THE ...
- ⑩ SHALL BE THE ...
- ⑪ SHALL BE THE ...
- ⑫ SHALL BE THE ...
- ⑬ SHALL BE THE ...
- ⑭ SHALL BE THE ...
- ⑮ SHALL BE THE ...
- ⑯ SHALL BE THE ...
- ⑰ SHALL BE THE ...
- ⑱ SHALL BE THE ...
- ⑲ SHALL BE THE ...
- ⑳ SHALL BE THE ...
- ㉑ SHALL BE THE ...
- ㉒ SHALL BE THE ...
- ㉓ SHALL BE THE ...
- ㉔ SHALL BE THE ...
- ㉕ SHALL BE THE ...
- ㉖ SHALL BE THE ...
- ㉗ SHALL BE THE ...
- ㉘ SHALL BE THE ...
- ㉙ SHALL BE THE ...
- ㉚ SHALL BE THE ...
- ㉛ SHALL BE THE ...
- ㉜ SHALL BE THE ...
- ㉝ SHALL BE THE ...
- ㉞ SHALL BE THE ...
- ㉟ SHALL BE THE ...
- ㊱ SHALL BE THE ...
- ㊲ SHALL BE THE ...
- ㊳ SHALL BE THE ...
- ㊴ SHALL BE THE ...
- ㊵ SHALL BE THE ...
- ㊶ SHALL BE THE ...
- ㊷ SHALL BE THE ...
- ㊸ SHALL BE THE ...
- ㊹ SHALL BE THE ...
- ㊺ SHALL BE THE ...
- ㊻ SHALL BE THE ...
- ㊼ SHALL BE THE ...
- ㊽ SHALL BE THE ...
- ㊾ SHALL BE THE ...
- ㊿ SHALL BE THE ...

NOTES

- ① SHALL BE THE ...
- ② SHALL BE THE ...
- ③ SHALL BE THE ...
- ④ SHALL BE THE ...
- ⑤ SHALL BE THE ...
- ⑥ SHALL BE THE ...
- ⑦ SHALL BE THE ...
- ⑧ SHALL BE THE ...
- ⑨ SHALL BE THE ...
- ⑩ SHALL BE THE ...
- ⑪ SHALL BE THE ...
- ⑫ SHALL BE THE ...
- ⑬ SHALL BE THE ...
- ⑭ SHALL BE THE ...
- ⑮ SHALL BE THE ...
- ⑯ SHALL BE THE ...
- ⑰ SHALL BE THE ...
- ⑱ SHALL BE THE ...
- ⑲ SHALL BE THE ...
- ⑳ SHALL BE THE ...
- ㉑ SHALL BE THE ...
- ㉒ SHALL BE THE ...
- ㉓ SHALL BE THE ...
- ㉔ SHALL BE THE ...
- ㉕ SHALL BE THE ...
- ㉖ SHALL BE THE ...
- ㉗ SHALL BE THE ...
- ㉘ SHALL BE THE ...
- ㉙ SHALL BE THE ...
- ㉚ SHALL BE THE ...
- ㉛ SHALL BE THE ...
- ㉜ SHALL BE THE ...
- ㉝ SHALL BE THE ...
- ㉞ SHALL BE THE ...
- ㉟ SHALL BE THE ...
- ㊱ SHALL BE THE ...
- ㊲ SHALL BE THE ...
- ㊳ SHALL BE THE ...
- ㊴ SHALL BE THE ...
- ㊵ SHALL BE THE ...
- ㊶ SHALL BE THE ...
- ㊷ SHALL BE THE ...
- ㊸ SHALL BE THE ...
- ㊹ SHALL BE THE ...
- ㊺ SHALL BE THE ...
- ㊻ SHALL BE THE ...
- ㊼ SHALL BE THE ...
- ㊽ SHALL BE THE ...
- ㊾ SHALL BE THE ...
- ㊿ SHALL BE THE ...

GENERAL NOTES



APPROVED: *[Signature]* 19