

Job No. 62011.212 May 23, 1996 10:15:56 a.m. Drawing: C:\DWG\11-12\2A\LOOP-PP1.DWG Xrefs: XR-LOOP.DWG LOOP-PP1.DWG LOOP-PP2.DWG LOOP-PP3.DWG

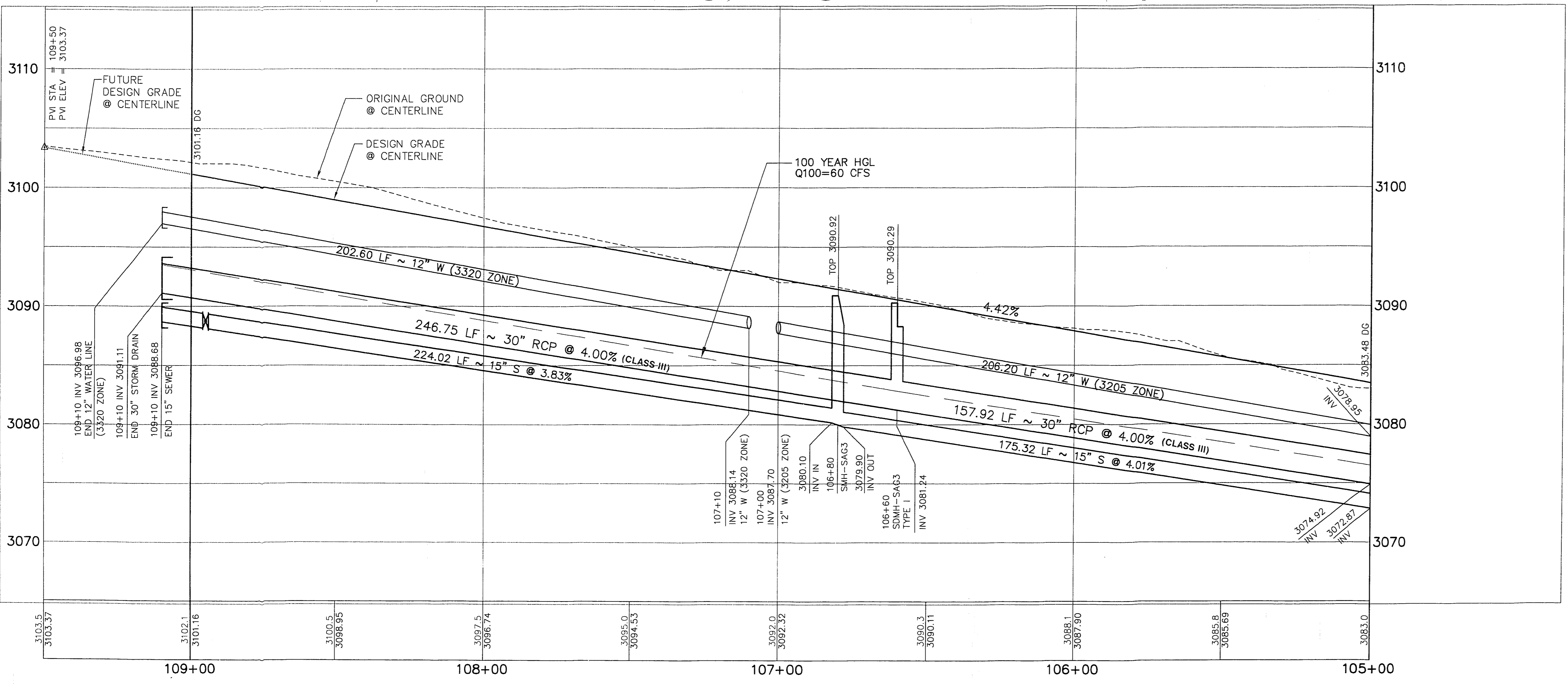
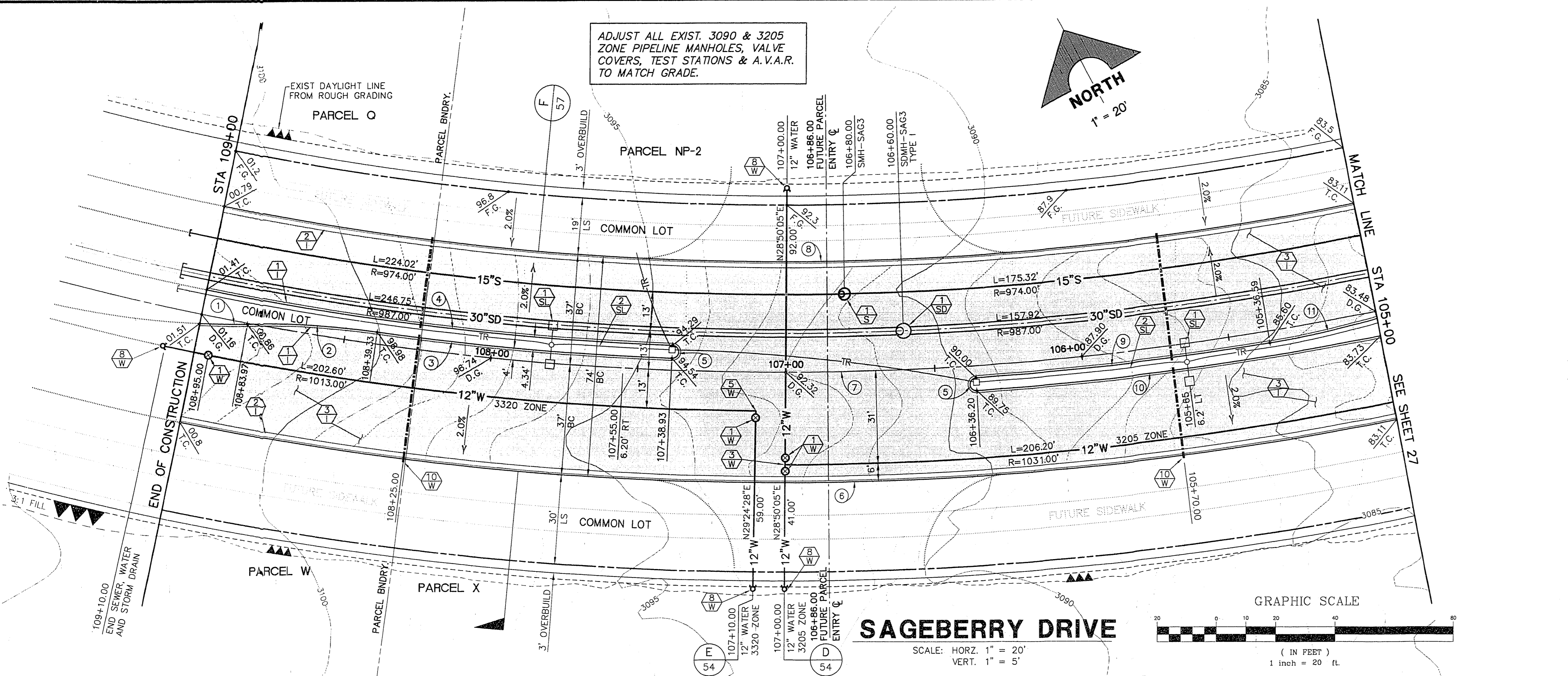

CURVE DATA 1 INDICATES CURVE NUMBER (THIS SHEET ONLY)

| CURVE | DELTA | RADIUS | LENGTH | TANGENT |
|-------|-----------|----------|---------|---------|
| 1 | 03°06'52" | 300.00' | 16.31' | 8.16' |
| 2 | 08°33'28" | 300.00' | 44.81' | 22.45' |
| 3 | 03°45'09" | 100.00' | 50.04' | 25.02' |
| 4 | 09°13'43" | 99.66' | 159.73' | 80.04' |
| 5 | 18°00'00" | 2.17' | 6.82' | --- |
| 6 | 22°55'06" | 1037.00' | 414.80' | 210.21' |
| 7 | 22°55'06" | 1009.00' | 420.00' | 203.71' |
| 8 | 22°55'06" | 983.00' | 385.20' | 195.21' |
| 9 | 05°42'24" | 1004.00' | 100.00' | 50.04' |
| 10 | 07°48'12" | 1008.33' | 157.33' | 68.77' |
| 11 | 07°01'15" | 300.00' | 36.77' | 18.41' |

CONSTRUCTION NOTES

- IMPROVEMENTS**
- 1. INSTALL "A" TYPE CURB (S-50 S)
 - 2. INSTALL "L" TYPE CURB & GUTTER (S-47 S)
 - 3. INSTALL AC PAVEMENT PER SECTION SHEETS 56, 57, & 58
 - 4. INSTALL CROSSWALK (S-78 S)
 - 5. INSTALL DEPRESSED CURB (S-75 S)

- WATER**
- 1. INSTALL WATER PIPES PER SUMMERLIN STD. U-20
 - 2. INSTALL 12" DIA. GATE VALVE & BOX (U-34 S)
 - 3. INSTALL 8" DIA. GATE VALVE & BOX (U-34 S)
 - 4. INSTALL 12"x12"x12" TEE
 - 5. INSTALL 12"x12"x12"x12" CROSS
 - 6. INSTALL 12"x12" ELBOW
 - 7. INSTALL 12"x12"x8" TEE
 - 8. INSTALL 12"x12"x8"x6" CROSS
 - 9. INSTALL 2" TEMP. BLOW-OFF & CAP (U-32 S)
 - 10. INSTALL FIRE HYDRANT ASSEMBLY COMPLETE PER (U-33 S)
 - 11. IRRIGATION SLEEVE (U-18 S)
 - 12. EXISTING GATE VALVE MUST BE IN CLOSED POSITION PRIOR TO REMOVAL OF CAP

- STORM DRAIN**
- 1. INSTALL STORM DRAIN PIPES PER SUMMERLIN STD. U-20
 - 2. INSTALL STORM DRAIN MANHOLE (D1-D10 S)
 - 3. INSTALL 4" TYPE "A" DROP INLET (D-12 S)
 - 4. INSTALL TYPE "B" DROP INLET (D-13 S)
 - 5. INSTALL TYPE "C" MODIFIED DROP INLET (SEE PLANS FOR LENGTH) (D-14 S)
 - 6. INSTALL 6" TYPE "A" DROP INLET (D-12 S)

- SEWER**
- 1. INSTALL SEWER PIPES PER SUMMERLIN STD. U-20
 - 2. INSTALL SEWER MANHOLE (SD1-B CLV)

- STREET LIGHTING**
- 1. INSTALL STREET LIGHT, SEE ELECTRICAL PLANS (E-2 S)
 - 2. STREET LIGHT OR COMMON TRENCH, SEE ELECTRICAL PLANS

- TRAFFIC**
- 1. INSTALL 2-3" CONDUIT (E-32 S)
 - 2. INSTALL NO. 5 PULLBOX (E-32 S)

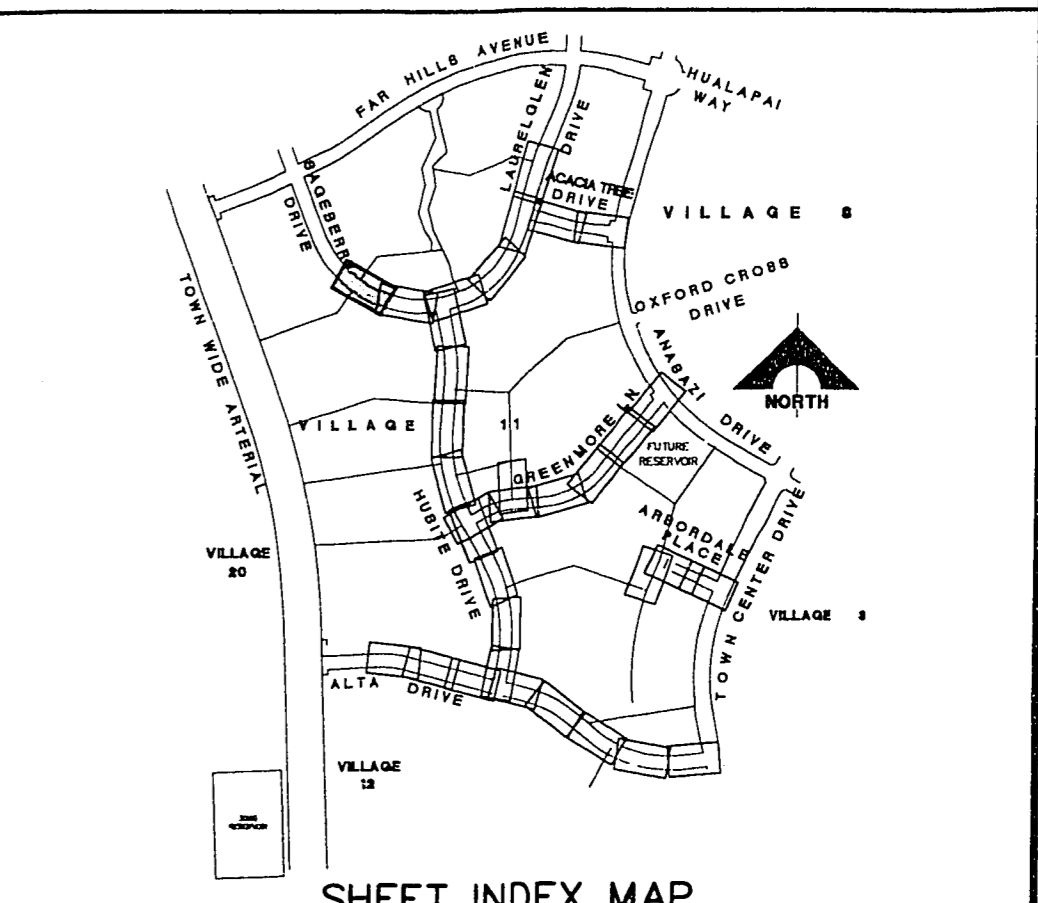

APPROVAL: DATE: 5/31/96

LAS VEGAS VALLEY WATER DISTRICT

FINAL SUBMITTAL

RECOMMENDED BY: CHRISTOPHER W. ANDERSON
DATE: 5/31/96

DESIGNED BY: CHRISTOPHER W. ANDERSON
DATE: 5/31/96

DRAWN BY: CHRISTOPHER W. ANDERSON
DATE: 5/31/96

CHECKED BY: CHRISTOPHER W. ANDERSON
DATE: 5/31/96

APPROVED BY: CHRISTOPHER W. ANDERSON
DATE: 5/31/96

G.C. WALLACE, INC.
Engineering/Architecture
1555 SOUTH RANBOW BLVD., LAS VEGAS, NEVADA 89102

SUMMERLIN VILLAGE 11/12 THE ARBORS - UNIT 2A
SAGEBERRY DRIVE
PLAN & PROFILE
STA 105+00 TO 109+00

SHEET **26**
SHT 26 OF 64

1132150 107Y-4463-2A