

Job No. 62011212 May 29, 1996 10:31:01 a.m. Drawing: G:\DWC\WLT1-12\2\LOOP-PP2.DWG Xrefs: XR-LOOP.DWG LOOPTOP.DWG LOOPSH.DWG

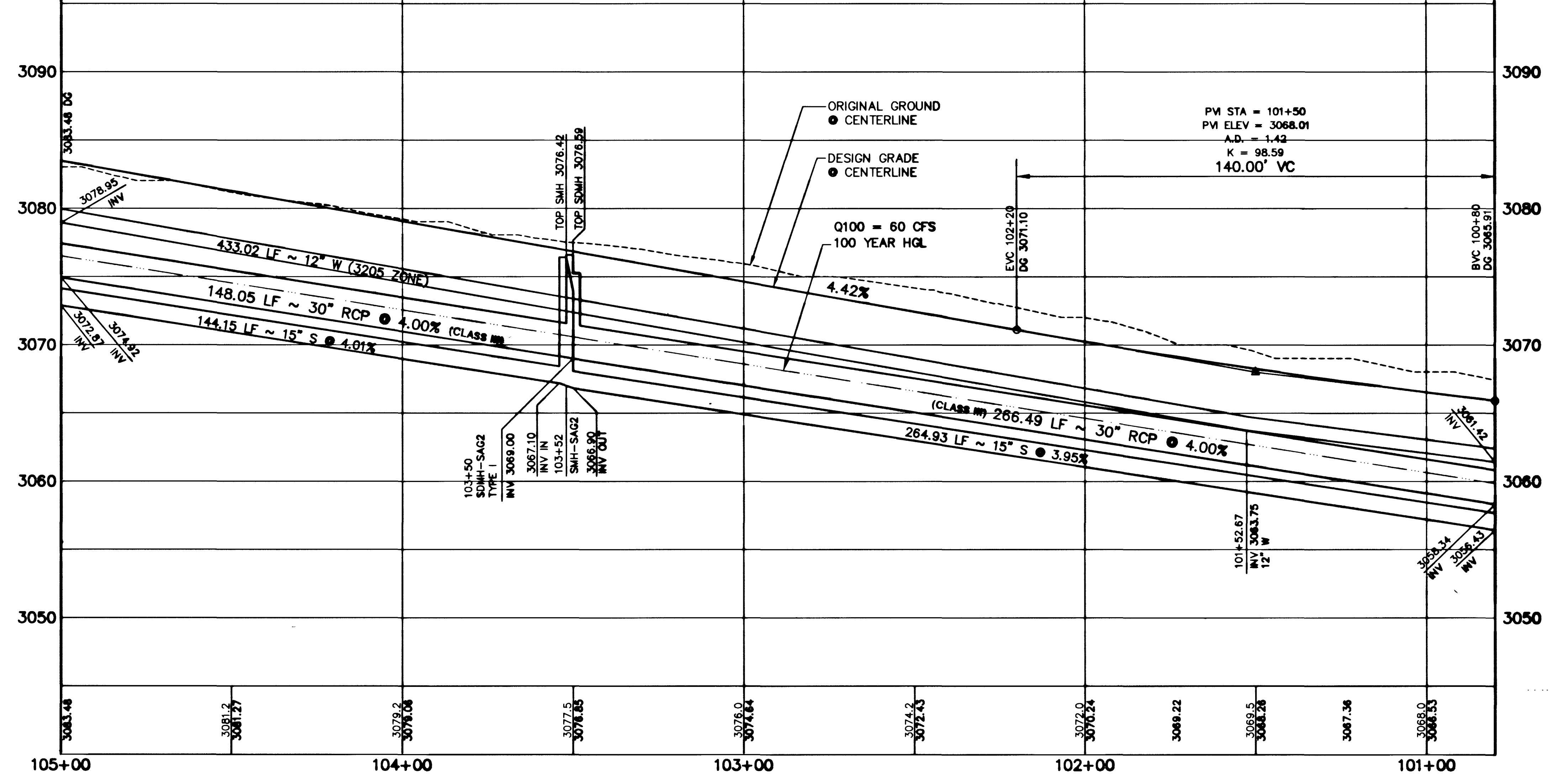
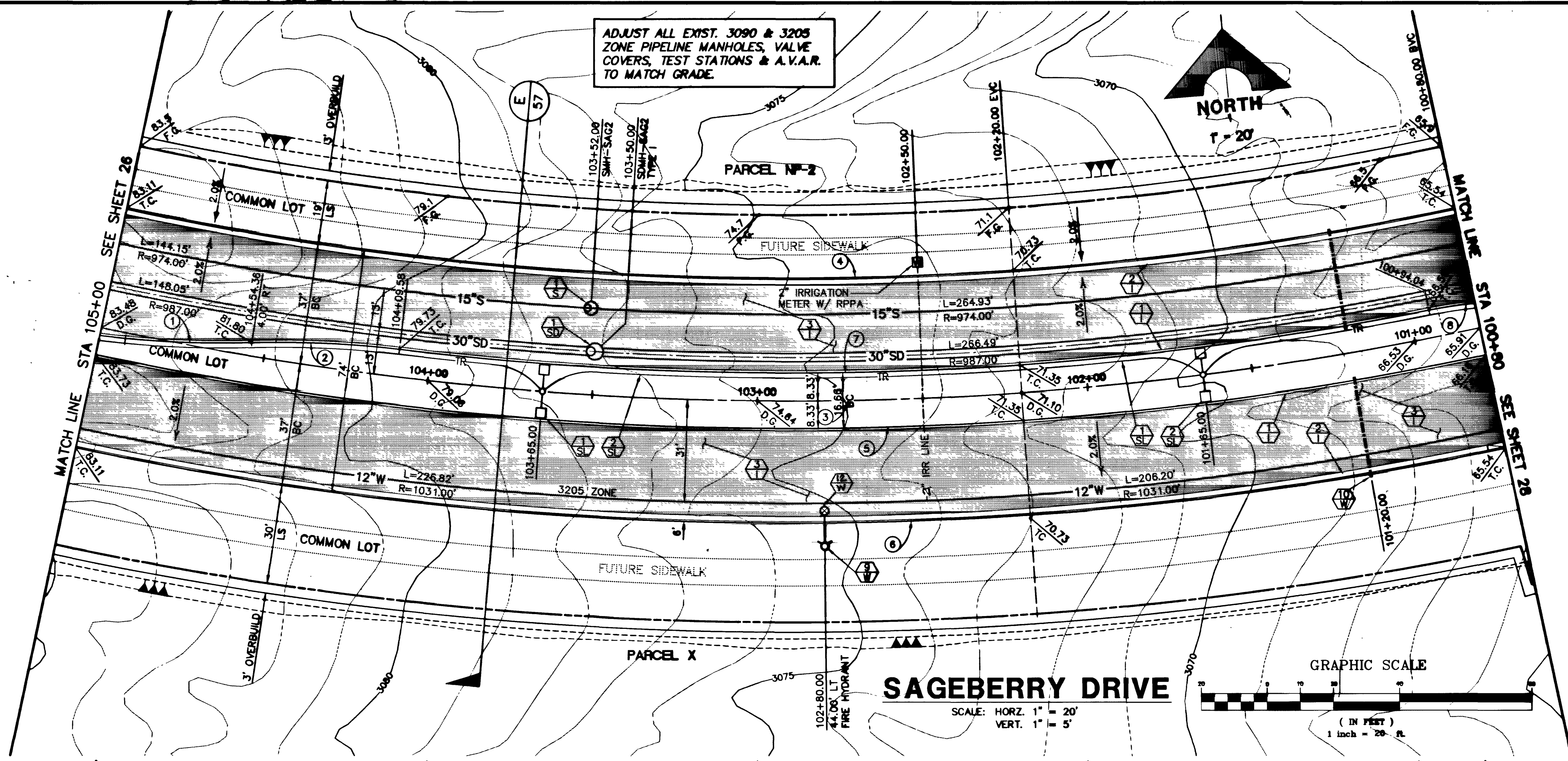

CURVE DATA (1 INDICATES CURVE NUMBER (THIS SHEET ONLY))

CURVE	DELTA	RADIUS	LENGTH	TANGENT
1	082.41°	300.00'	46.08'	23.08'
2	082.41°	300.00'	44.75'	22.44'
3	24.03°	1000.00'	420.00'	213.14'
4	24.03°	963.00'	404.48'	205.28'
5	24.03°	1006.13'	423.50'	214.92'
6	24.03°	1037.00'	435.54'	221.03'
7	16.04°	991.88'	312.81'	157.77'
8	0519.43°	150.00'	13.95'	6.94'

CONSTRUCTION NOTES

- IMPROVEMENTS**
- INSTALL "A" TYPE CURB (S-50)
 - INSTALL "L" TYPE CURB & GUTTER (S-47)
 - INSTALL AC PAVEMENT PER SECTION SHEETS 56, 57, & 58
 - INSTALL CROSSWALK (S-78)
 - INSTALL DEPRESSED CURB (S-75)

- WATER**
- INSTALL WATER PIPES PER SUMMERLIN STD. U-20
 - INSTALL 12" DIA. GATE VALVE & BOX (U-34)
 - INSTALL 8" DIA. GATE VALVE & BOX (U-34)
 - INSTALL 12"x12"x12" TEE
 - INSTALL 12"x12"x12" CROSS
 - INSTALL 12"x12" ELBOW
 - INSTALL 12"x12"x8" TEE
 - INSTALL 12"x12"x8" CROSS
 - INSTALL 2" TEMP. BLOW-OFF & CAP (U-32)
 - INSTALL FIRE HYDRANT ASSEMBLY COMPLETE PER (U-33)
 - IRRIGATION SLEEVE (U-18)
 - EXISTING GATE VALVE MUST BE IN CLOSED POSITION PRIOR TO REMOVAL OF CAP
 - INSTALL 12"x12"x8" TEE

- STORM DRAIN**
- INSTALL STORM DRAIN PIPES PER SUMMERLIN STD. U-20
 - INSTALL STORM DRAIN MANHOLE (D1-D16)
 - INSTALL 4" TYPE "A" DROP INLET (D-12)
 - INSTALL TYPE "B" DROP INLET (D-13)
 - INSTALL TYPE "C" MODIFIED DROP INLET (D-14)
 - (SEE PLANS FOR LENGTH)
 - INSTALL 6" TYPE "A" DROP INLET (D-12)

- SEWER**
- INSTALL SEWER PIPES PER SUMMERLIN STD. U-20
 - INSTALL SEWER MANHOLE (SD1-B CLV)

- STREET LIGHTING**
- INSTALL STREET LIGHT, SEE ELECTRICAL PLANS (E-2)
 - STREET LIGHT OR COMMON TRENCH, SEE ELECTRICAL PLANS

- TRAFFIC**
- INSTALL 2-3" CONDUIT
 - INSTALL NO. 5 PULLBOX (E-32)

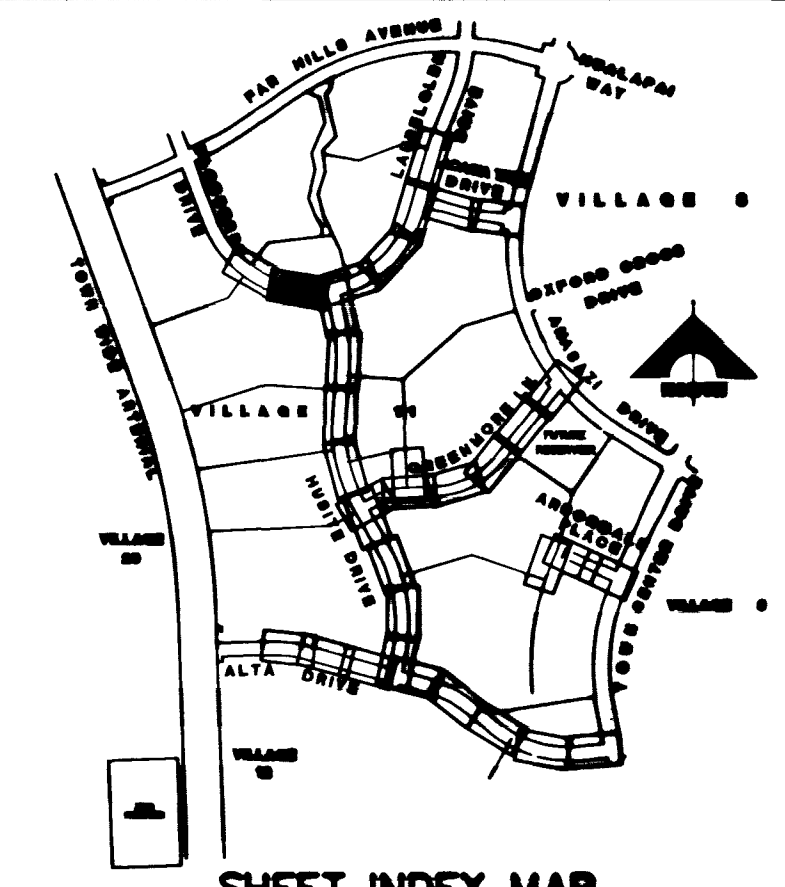

APPROVAL: *[Signature]* 5/31/96
LAS VEGAS VALLEY WATER DISTRICT DATE

FINAL SUBMITTAL

RECOMMENDED BY: [Signature]
APPROVED BY: [Signature]
DATE: 5/31/96

G.C. WALLACE, INC.
Engineering/Architecture
1555 SOUTH MANLY BLVD./LAS VEGAS NEVADA 89102

SUMMERLIN VILLAGE 11/12 THE ARBORS - UNIT 2A
SAGEBERRY DRIVE
PLAN & PROFILE
STA 100+50 TO 105+00

SHEET **27**
SHT 27 OF 64

11-32-151 107Y-4463-2A

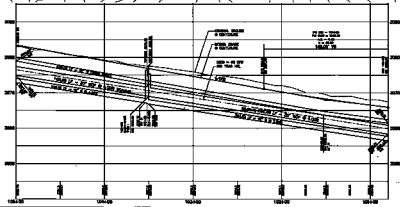
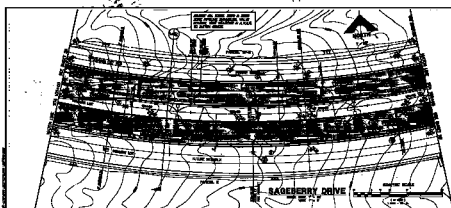

DATE: _____

NO.	DATE	REVISION

CONSTRUCTION NOTES

1. SHALL BE THE SAME AS THE ORIGINAL PLAN.
2. SHALL BE THE SAME AS THE ORIGINAL PLAN.
3. SHALL BE THE SAME AS THE ORIGINAL PLAN.
4. SHALL BE THE SAME AS THE ORIGINAL PLAN.
5. SHALL BE THE SAME AS THE ORIGINAL PLAN.
6. SHALL BE THE SAME AS THE ORIGINAL PLAN.
7. SHALL BE THE SAME AS THE ORIGINAL PLAN.
8. SHALL BE THE SAME AS THE ORIGINAL PLAN.
9. SHALL BE THE SAME AS THE ORIGINAL PLAN.
10. SHALL BE THE SAME AS THE ORIGINAL PLAN.
11. SHALL BE THE SAME AS THE ORIGINAL PLAN.
12. SHALL BE THE SAME AS THE ORIGINAL PLAN.
13. SHALL BE THE SAME AS THE ORIGINAL PLAN.
14. SHALL BE THE SAME AS THE ORIGINAL PLAN.
15. SHALL BE THE SAME AS THE ORIGINAL PLAN.
16. SHALL BE THE SAME AS THE ORIGINAL PLAN.
17. SHALL BE THE SAME AS THE ORIGINAL PLAN.
18. SHALL BE THE SAME AS THE ORIGINAL PLAN.
19. SHALL BE THE SAME AS THE ORIGINAL PLAN.
20. SHALL BE THE SAME AS THE ORIGINAL PLAN.
21. SHALL BE THE SAME AS THE ORIGINAL PLAN.
22. SHALL BE THE SAME AS THE ORIGINAL PLAN.
23. SHALL BE THE SAME AS THE ORIGINAL PLAN.
24. SHALL BE THE SAME AS THE ORIGINAL PLAN.
25. SHALL BE THE SAME AS THE ORIGINAL PLAN.
26. SHALL BE THE SAME AS THE ORIGINAL PLAN.
27. SHALL BE THE SAME AS THE ORIGINAL PLAN.
28. SHALL BE THE SAME AS THE ORIGINAL PLAN.
29. SHALL BE THE SAME AS THE ORIGINAL PLAN.
30. SHALL BE THE SAME AS THE ORIGINAL PLAN.
31. SHALL BE THE SAME AS THE ORIGINAL PLAN.
32. SHALL BE THE SAME AS THE ORIGINAL PLAN.
33. SHALL BE THE SAME AS THE ORIGINAL PLAN.
34. SHALL BE THE SAME AS THE ORIGINAL PLAN.
35. SHALL BE THE SAME AS THE ORIGINAL PLAN.
36. SHALL BE THE SAME AS THE ORIGINAL PLAN.
37. SHALL BE THE SAME AS THE ORIGINAL PLAN.
38. SHALL BE THE SAME AS THE ORIGINAL PLAN.
39. SHALL BE THE SAME AS THE ORIGINAL PLAN.
40. SHALL BE THE SAME AS THE ORIGINAL PLAN.
41. SHALL BE THE SAME AS THE ORIGINAL PLAN.
42. SHALL BE THE SAME AS THE ORIGINAL PLAN.
43. SHALL BE THE SAME AS THE ORIGINAL PLAN.
44. SHALL BE THE SAME AS THE ORIGINAL PLAN.
45. SHALL BE THE SAME AS THE ORIGINAL PLAN.
46. SHALL BE THE SAME AS THE ORIGINAL PLAN.
47. SHALL BE THE SAME AS THE ORIGINAL PLAN.
48. SHALL BE THE SAME AS THE ORIGINAL PLAN.
49. SHALL BE THE SAME AS THE ORIGINAL PLAN.
50. SHALL BE THE SAME AS THE ORIGINAL PLAN.

