

MATCH LINE SEE SHEET No.G-1

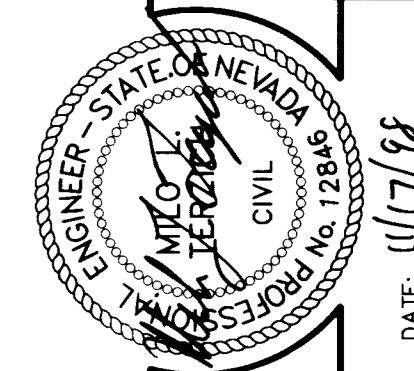

LEGEND

	SIGHT VISIBILITY EASEMENT
	LOT NUMBER
	BLOCK NUMBER
	PAD ELEVATION
	EXISTING PAD ELEVATION
	FUTURE PAD ELEVATION
	FINISHED GRADE
	EXISTING ELEVATION
	FUTURE ELEVATION
	ROUGH GRADE ELEVATION
	GRADE BREAK
	2:1 SCARP
	EXISTING CONTOUR
	TOP OF FOOTING ELEV.
	RETAINING WALL
	UNIT BOUNDARY
	SHEET MATCH LINE
	SCREEN WALL
	VILLAGE WALL
	TOP OF SLOPE/HINGE POINT
	NUMBER OF COURSES RETAINED

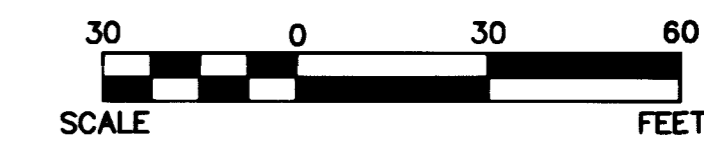
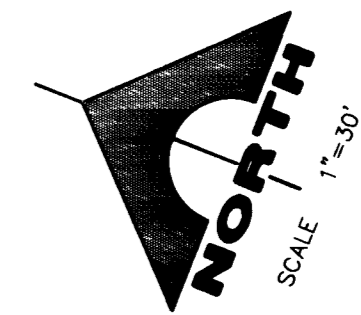
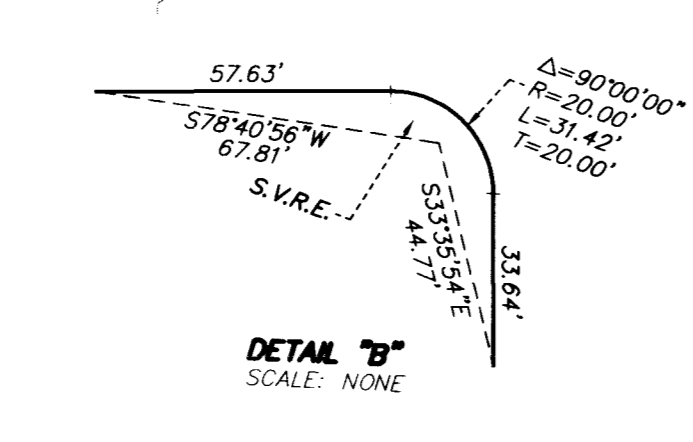
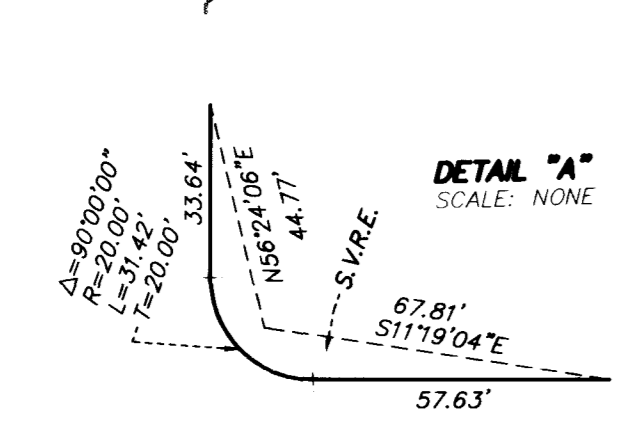
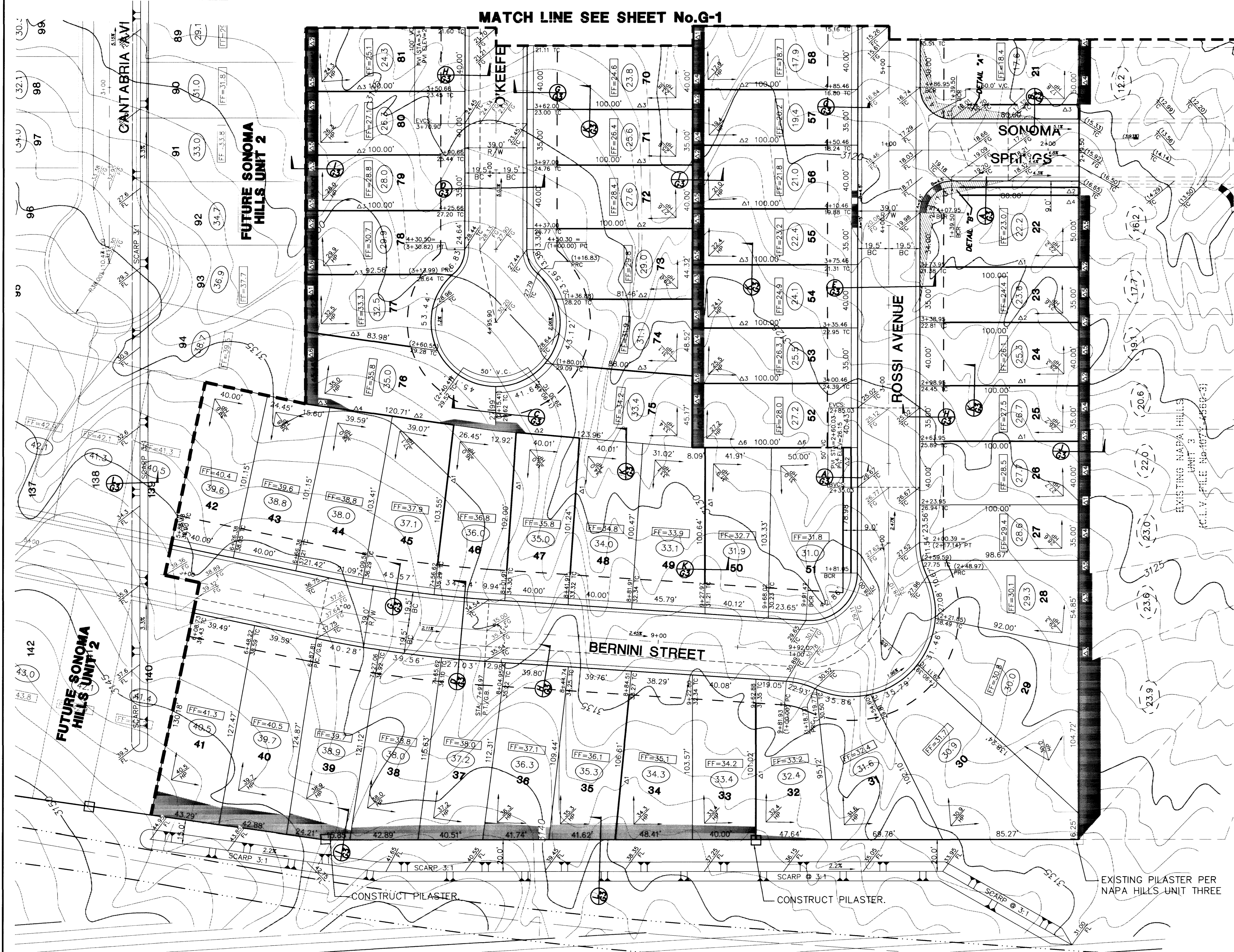
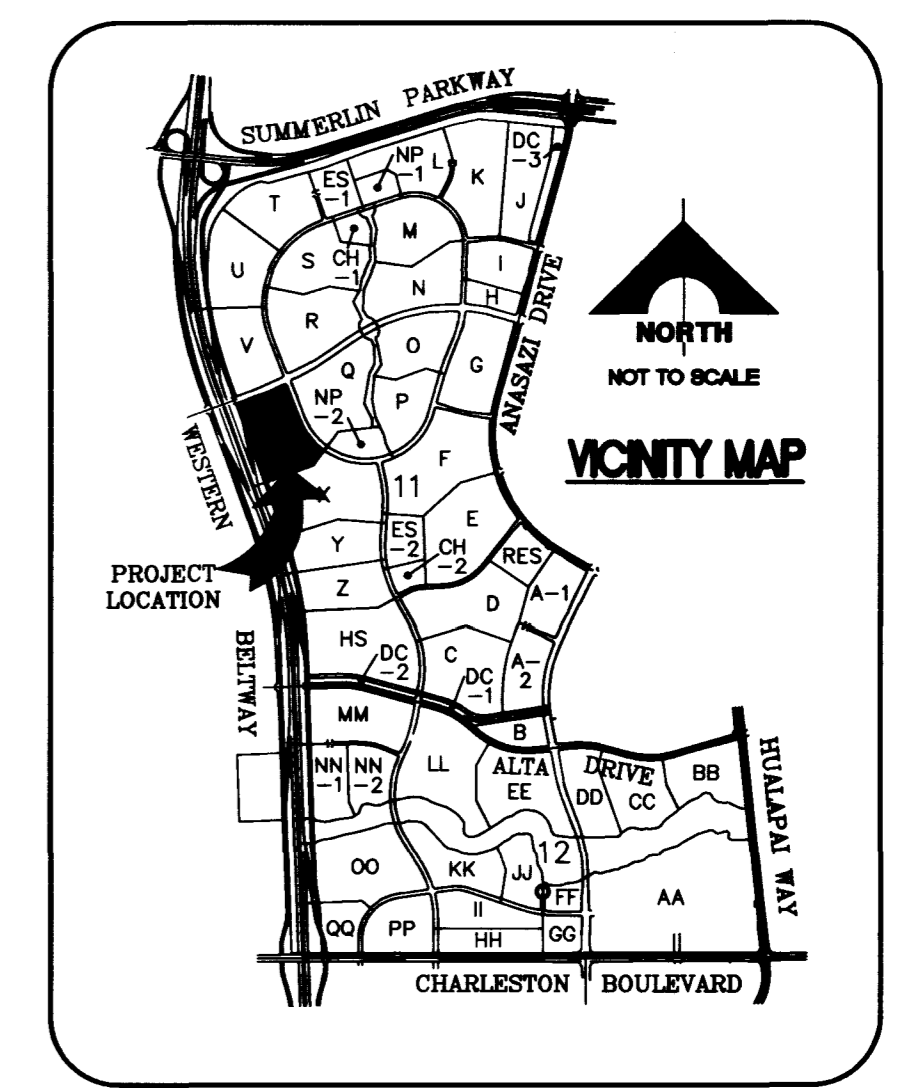

BENCHMARKS
 G.C. WALLACE PROJECT BENCHMARK NO. 107, A 2" BRASS DISK IN CONCRETE, LYING SOUTH 44°00'38" EAST, 641.6' FROM THE INTERSECTION OF HUALAPAI WAY AND TOWN CENTER DRIVE.
 ELEVATION = 2877.96
 CITY OF LAS VEGAS BENCHMARK
 OL0001954 RIVET & PLATE IN TOP OF CURB NW SIDE OF TOWN CENTER DR. AND SOUTH CIRCLE ISLAND.
 2725.923 NAVD 1989 DATUM
 2728.37 NAVD 1988 DATUM (831.6074 M)
 2726.19 SUMMERLIN DATUM = PROJECT DATUM
 SUMMERLIN DATUM = NAVD - 2.18'

BASIS OF BEARINGS
 SOUTH 11°16'20" EAST, BEING THE BEARING OF THE CENTERLINE OF PAVILION CENTER DRIVE AS SHOWN BY "THE ARBORS AT SUMMERLIN VILLAGE 11/12 UNIT 2A" ON FILE IN BOOK 75, PAGE 75 OF PLATS IN THE CLARK COUNTY RECORDER'S OFFICE CLARK COUNTY, NEVADA.

I CERTIFY THAT THIS GRADING PLAN CONFORMS TO THE APPROVED DRAINAGE STUDY FOR THIS SITE ON FILE AT THE CITY OF LAS VEGAS.

Milo L. Terzich
 MILO L. TERZICH, P.E. 12646

11/17/98
 DATE

AVOID CUTTING UNDERGROUND UTILITY LINES - IT'S COSTLY

Call before you Dig.
 1-800-227-2600
 UNDERGROUND SERVICE (USA)

DESIGN: RLF	DATE: 11/17/98
DRAWN: ADR	REV: 1
CHECK: []	DESCRIPTION:
ISSUE DATE:	
PILOT DATE: 11-17-98	
PLOT TIME: 08:53:02	
FILE: []	
G. C. WALLACE, INC. Engineering/Architecture 1555 SOUTH RAINBOW BLVD./LAS VEGAS, NEVADA 89102 TELEPHONE: (702) 363-1200 • FAX: (702) 363-8979 F: 3545-9303 (www.gwallace.com)	
LEWIS HOMES OF NEVADA	
SONOMA HILLS UNIT 1	
GRADING PLAN (EAST 1/2)	
SHEET	
G-2	
7 OF 14 SHTS	

