

EAGLEWOOD STREET
(PRIVATE WITH A CLV SEWER EASEMENT)

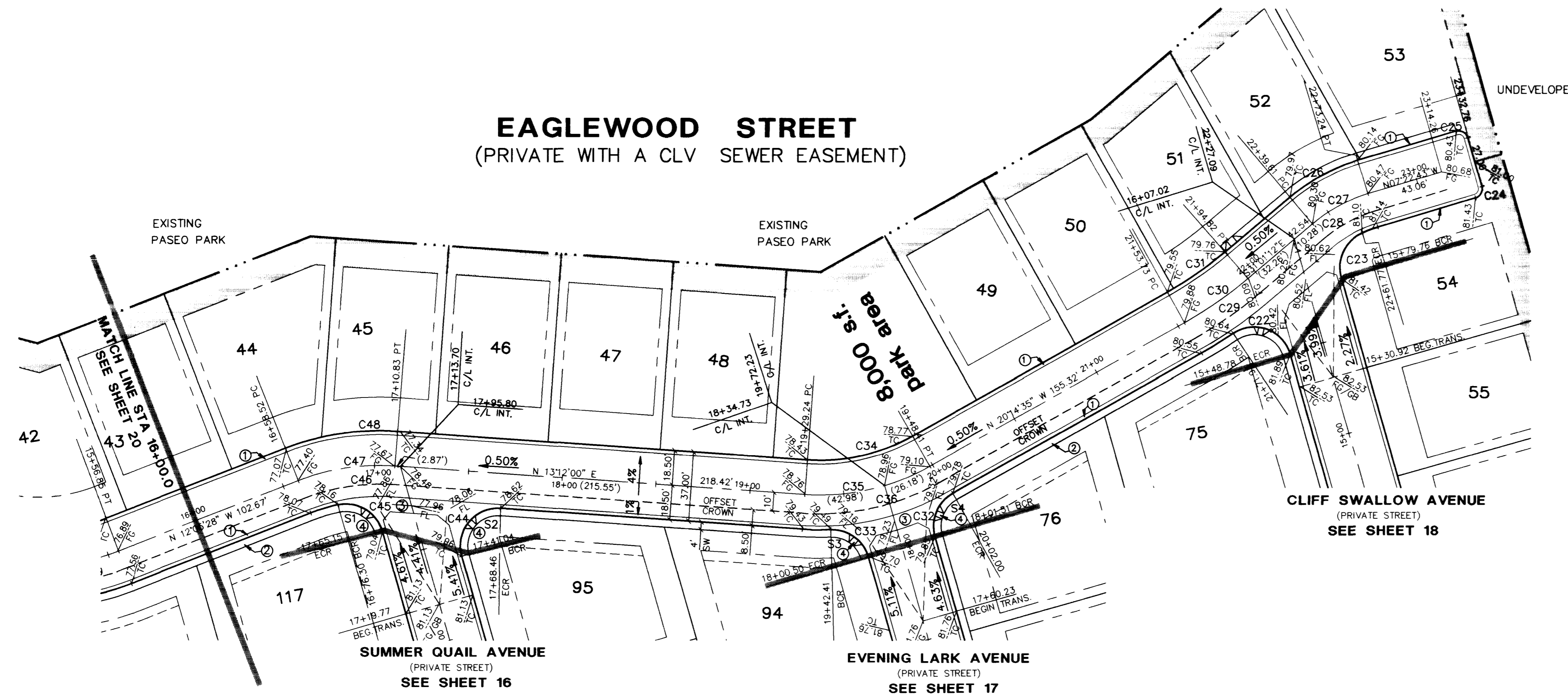

CURVE TABLE

CURVE	RADIUS	LENGTH	TANGENT	DELTA
C22 BC	20.00	37.85	27.75	108°26'01"
C23 BC	20.00	29.28	17.97	83°53'09"
C24 BC	5.00	7.78	4.93	89°12'13"
C25 BC	5.00	7.92	5.07	90°47'47"
C26 BC	100.00	41.26	20.93	23°38'29"
C27 CL	81.50	33.63	17.06	23°38'29"
C28 OC	71.50	29.50	14.96	23°38'29"
C29 OC	228.50	42.98	21.55	10°46'37"
C30 CL	218.50	41.10	20.61	10°46'37"
C31 BC	200.00	37.62	18.86	10°46'37"
C32 BC	20.00	26.65	15.72	76°20'21"
C33 BC	20.00	26.73	15.79	76°34'59"
C34 BC	100.00	58.37	30.04	33°26'35"
C35 CL	118.50	69.17	35.60	33°26'35"
C36 OC	128.50	75.00	38.60	33°26'35"
C43 BC	20.00	30.34	18.95	86°54'44"
C44 BC	20.00	38.32	28.45	109°46'56"
C45 OC	108.50	47.89	24.34	25°17'28"
C46 CL	118.50	52.31	26.59	25°17'28"
C47 BC	137.00	60.47	30.74	25°17'28"

SIDEWALK RAMP DATA
(CASE 1)

NO.	A	B
S1	9.5'	4.5'
S2	4.5'	12.0'
S3	8.0'	8.0'
S4	8.0'	8.0'

BASIS OF BEARINGS
SOUTH 21° 19' 28" EAST, BEING THE BEARING OF THE CENTERLINE OF SAGEBERRY DRIVE AS SHOWN BY MAP THEREOF ON FILE IN BOOK 78, PAGE 62 OF PLATS IN THE CLARK COUNTY RECORDER'S OFFICE, CLARK COUNTY, NEVADA.

BENCHMARK
CITY OF LAS VEGAS BENCHMARK
OLV001954 RIVET & PLATE IN TOP OF CURB NW SIDE OF TOWN CENTER DRIVE & SOUTH CIRCLE ISLAND.
2728.19 SUMMERLIN DATUM
2728.37 NAVD DATUM (831.6074 m)
*SUMMERLIN DATUM USED

- CONSTRUCTION NOTES:**
- CONSTRUCT "L" CURB & GUTTER PER SIS DWG # S-47
 - CONSTRUCT SIDEWALK PER SIS DWG # S-72
 - CONSTRUCT CROSS GUTTER PER SIS # 64
 - CONSTRUCT SIDEWALK RAMP PER SIS DWG # 77

Call before you Dig
1-800-227-2600

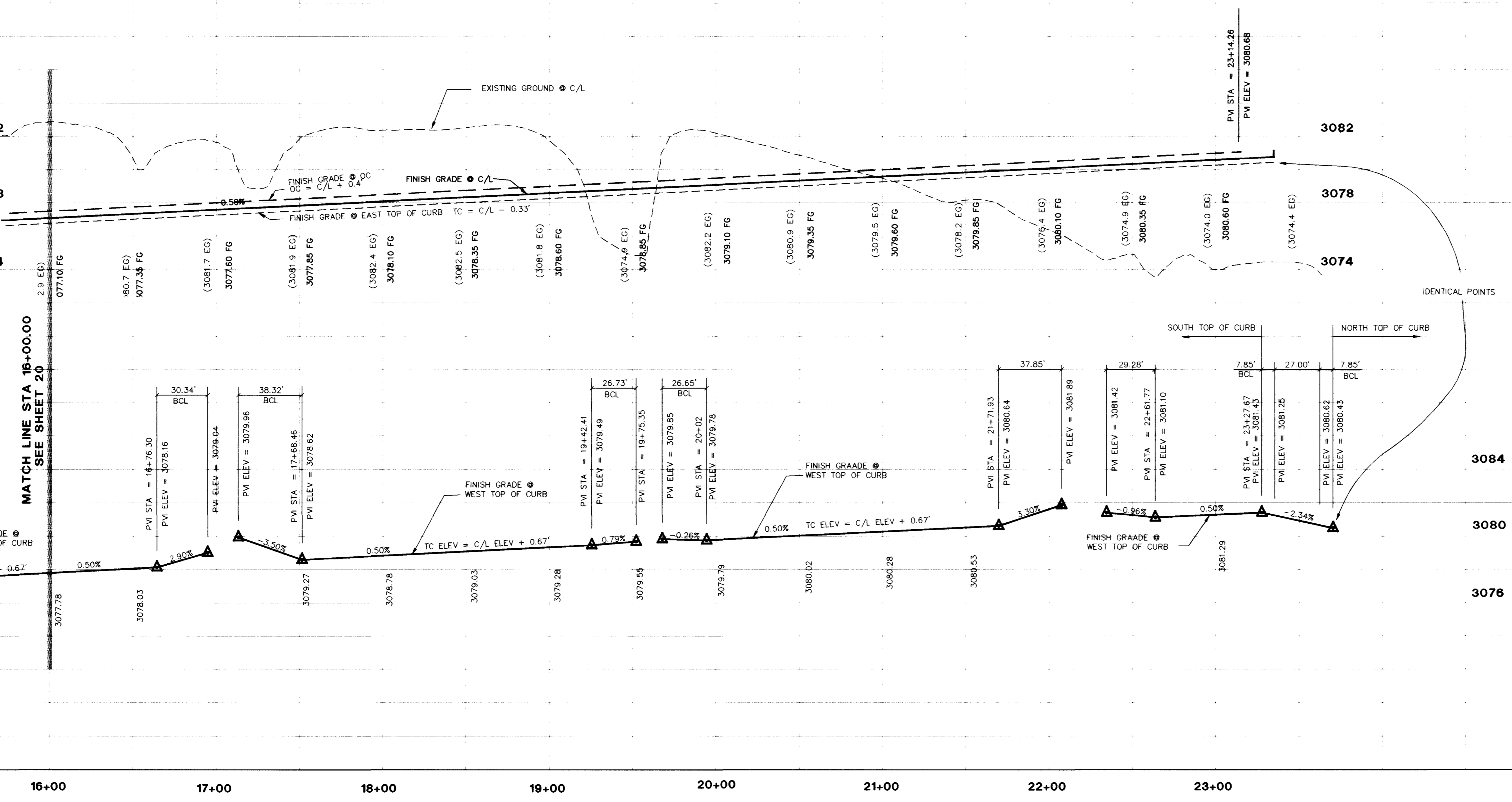
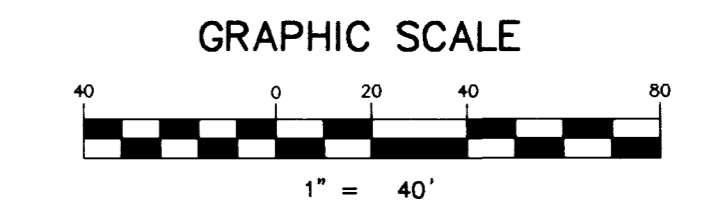

WOODSIDE HOMES
3855 SOUTH JONES BOULEVARD
LAS VEGAS, NEVADA 89103
(702) 889-7800

STREET PLAN & PROFILE
EAGLEWOOD STREET
STA 16+00.00 TO STA 23+34.93

QUAIL RIDGE

SCALE: 1"=40' HORIZ.
1"=4' VERT.

PROJECT NO. 12827
SHEET S8
21 of 35 SHEETS
DRAWING NO. 1074-4552

DESIGNED BY: BARRY R. THOMPSON
CHECKED BY: BARRY R. THOMPSON
DATE: DEC. 1997

DATE: FEB. 1998

SEAL: ENGINEER STATE OF NEVADA
BARRY R. THOMPSON
CIVIL
7/7/98

EAGLEWOOD STREET
(PRIVATE WITH A DLY. SEWER EASEMENT)

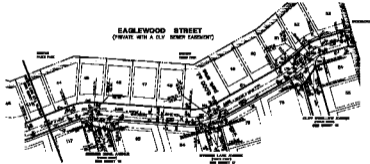

DATE OF SURVEY
BY
FOR



REMARKS
EAGLEWOOD STREET
EASEMENT TO THE SEWER
AND TO THE STREET

DESCRIPTION OF WORK
SEWER EASEMENT TO THE SEWER
AND TO THE STREET

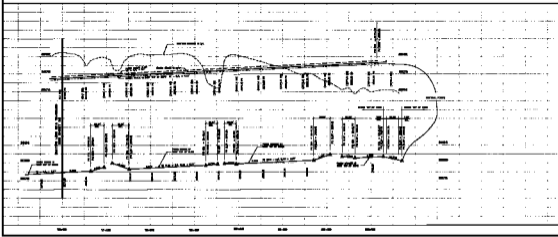

UNIVERSITY MICROFILMS INTERNATIONAL

	<p>WILLIAM H. JONES REGISTERED PROFESSIONAL ENGINEER No. 12345 State of California</p>
<p>DATE: 12/15/78 PROJECT: EAGLEWOOD STREET SHEET: 1 OF 1</p>	<p>SCALE: AS SHOWN DRAWN BY: J.H.S. CHECKED BY: W.H.J.</p>