

13-18

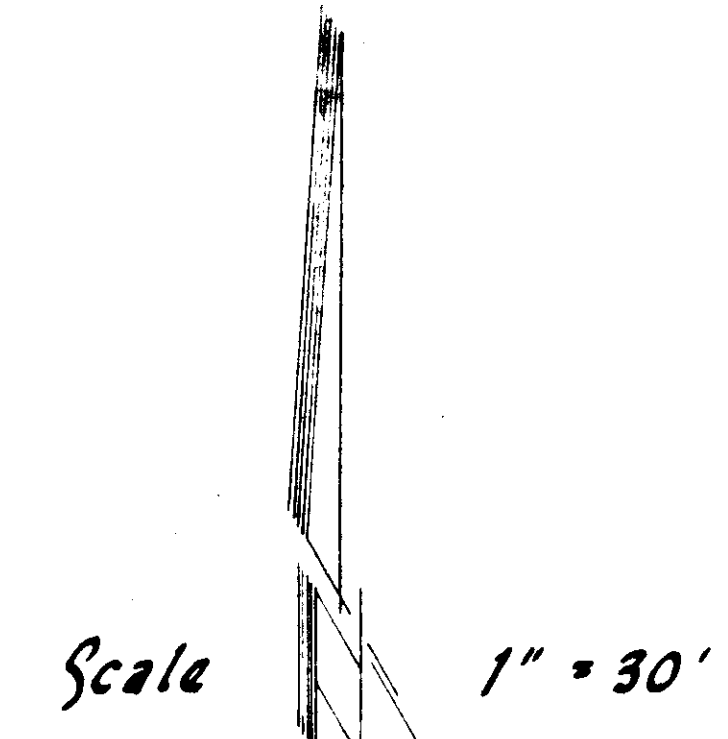
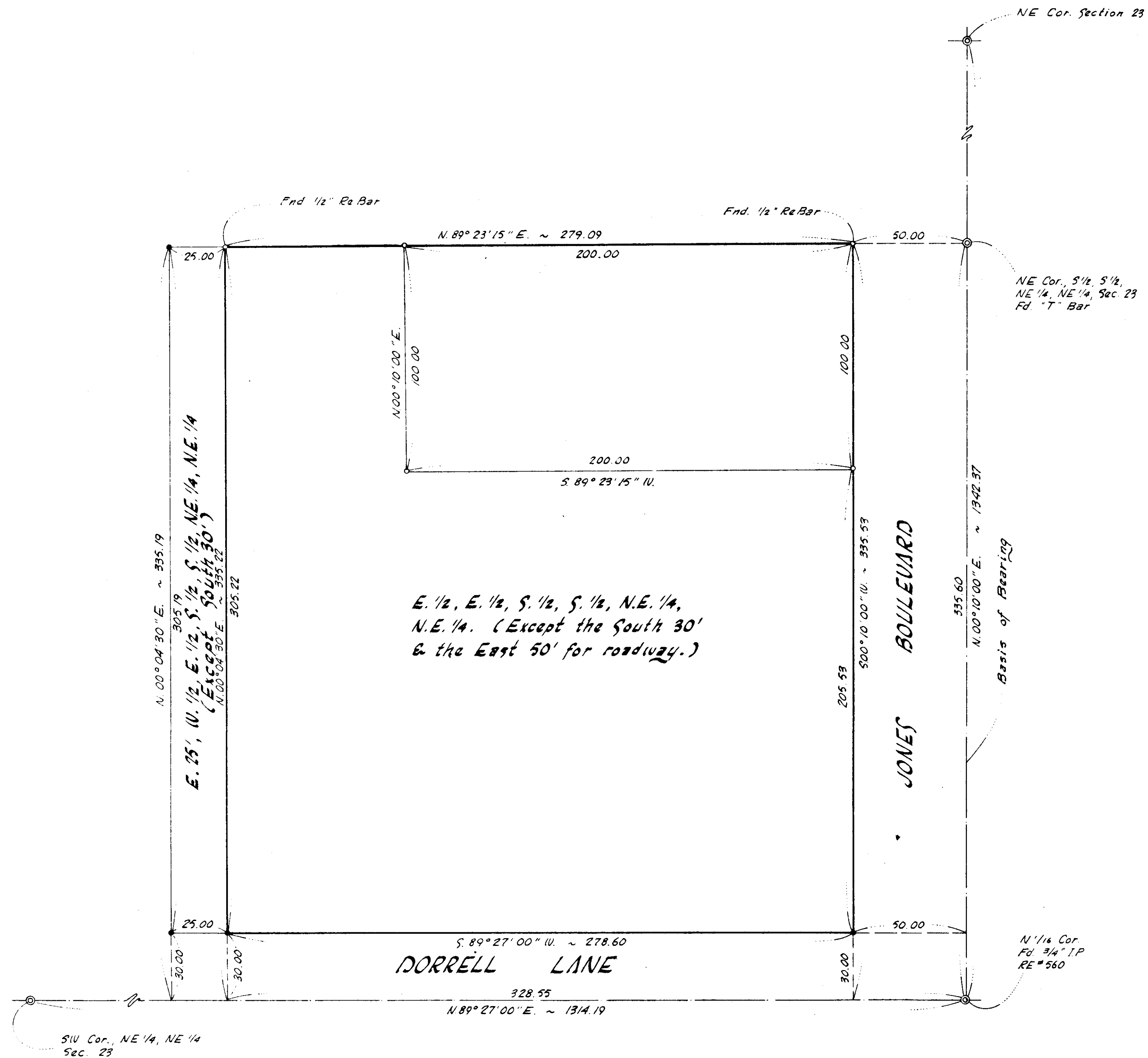

*Basis of Bearing*

N. 00° 10' 00" E., being the bearing of the East line of Section 23 as shown by a Record of Survey Map as File 10, Page 42 of Surveys in the Office of the Clark County Recorder, Clark County, Nevada Official Records.

*Surveyor's Certificate*

I, Kay L. Adams, a duly registered land surveyor in the State of Nevada, hereby certify that this plat accurately delineates a survey done by me at the instance of Mr. Fred Dorrell, and that the points found and set are as shown. This survey is not a subdivision as defined by Nevada State Law. This survey was completed on March 31, 1971.

*Kay L. Adams*  
Kay L. Adams  
Nevada Cert. # 2050

*Legend*

- Set 1/2" ReBar
- ⊙ As Noted

|  |   |
|--|---|
| Record of Survey<br>for<br>Fred Dorrell  | No. <b>91379</b><br>Filed At The Request Of<br><b>FRED DORRELL</b><br>Date <b>4-7-71</b> at <b>2:20 P.M.</b><br>File <b>21</b> Page <b>22</b><br>of surveys |
|  | Official Records Book No. <b>115</b><br>Clark County, Nevada, Records<br>PAUL E. HORN, Recorder<br>Fee <b>2.50</b> G.T. Deputy                              |
| A Portion Of The NE 1/4 Of The<br>NE 1/4 Of Section 23, T.19S, R.60E.,<br>M.D.M., Clark County, Nevada |   |