

REV	DATE	BY	REVISION
1	3-17-82	DWM	SERVICE LATERAL DATE

SUBMITTED BY: *Charley R. Johnson*
 CHARLEY R. JOHNSON RPE DATE: 3/16/82
 NEVADA CERT #3005
 CONSULTING ENGINEERS • PLANNERS
 2800 WEST SAHARA AVENUE BUILDING 4 SUITE B
 LAS VEGAS, NEVADA 89102 PHONE (702) 873-7550
 vttn nevada

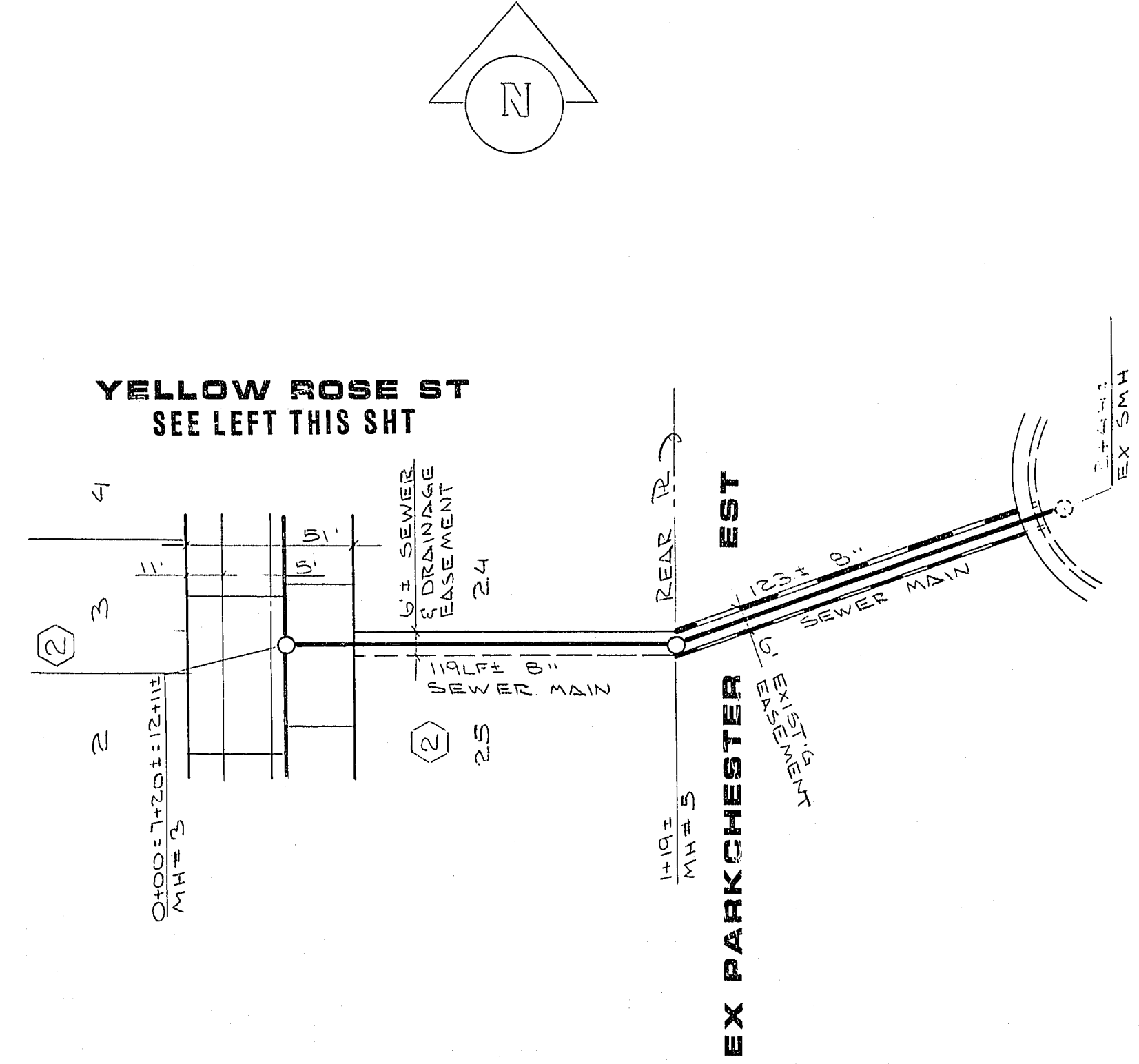
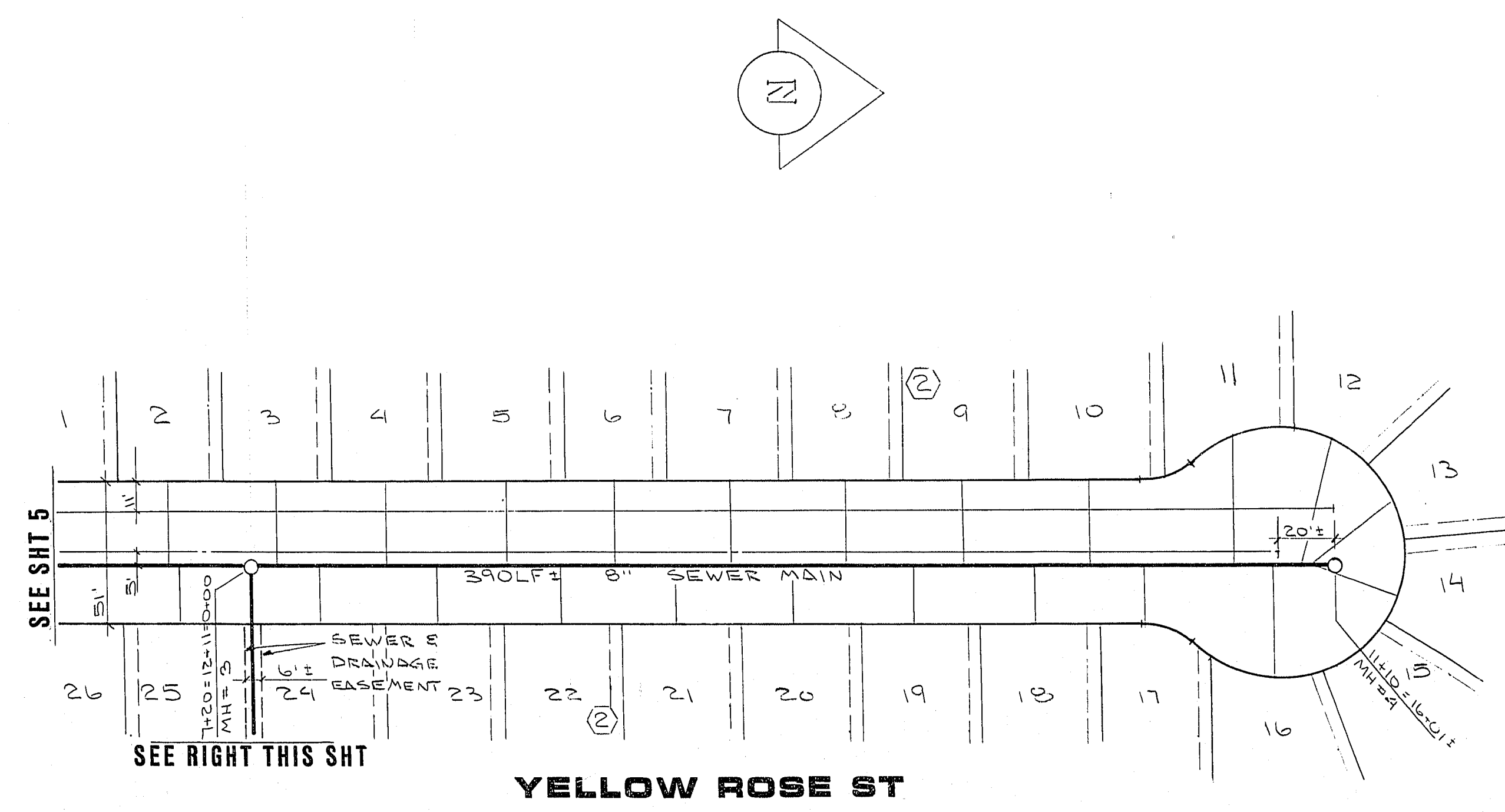

SPECIAL NOTE:
 POWER & TELEPHONE SERVICES SHALL BE LOCATED 0'-3' (MAX) FROM THE OPPOSITE OF THE EASEMENT SIDE OF THE LOT. SEWER AND WATER SERVICES SHALL BE LOCATED 3'-8' (MAX) FROM THE OPPOSITE OF THE EASEMENT SIDE OF THE LOT.

NOTE:
 EXISTING SEWER IN DRAINAGE EASEMENT SHALL BE REMOVED COMPLETELY. NEW SEWER AS SHOWN ON THIS PLAN SHALL BE CONSTRUCTED AND CONNECTED INTO EXISTING SEWER MANHOLE. CONTRACTOR SHALL EXECUTE EXTREME CARE WHILE REMOVING THE EXISTING WALL AND EXCAVATING SEWER TRENCHES.

William J. Harris 3/17/82
 CLV FIELD OPERATIONS ENGR DATE
R.G. Antero 3-17-82
 CLV SANITATION ENGINEER DATE
[Signature]
 CLV QUALITY CONTROL DATE

SEWER PLAN & PROFILE YELLOW ROSE STREET OFF-SITE SEWER	
YELLOW ROSE ESTATES	
TITLE	PROJECT
WO NO. 2942	
BY DWM CRS	
DATE Jan 1982	
SCALE HORIZ 1"=40'	VERT 1"=4'
SHEET	
6	
OF 10 SHEETS	