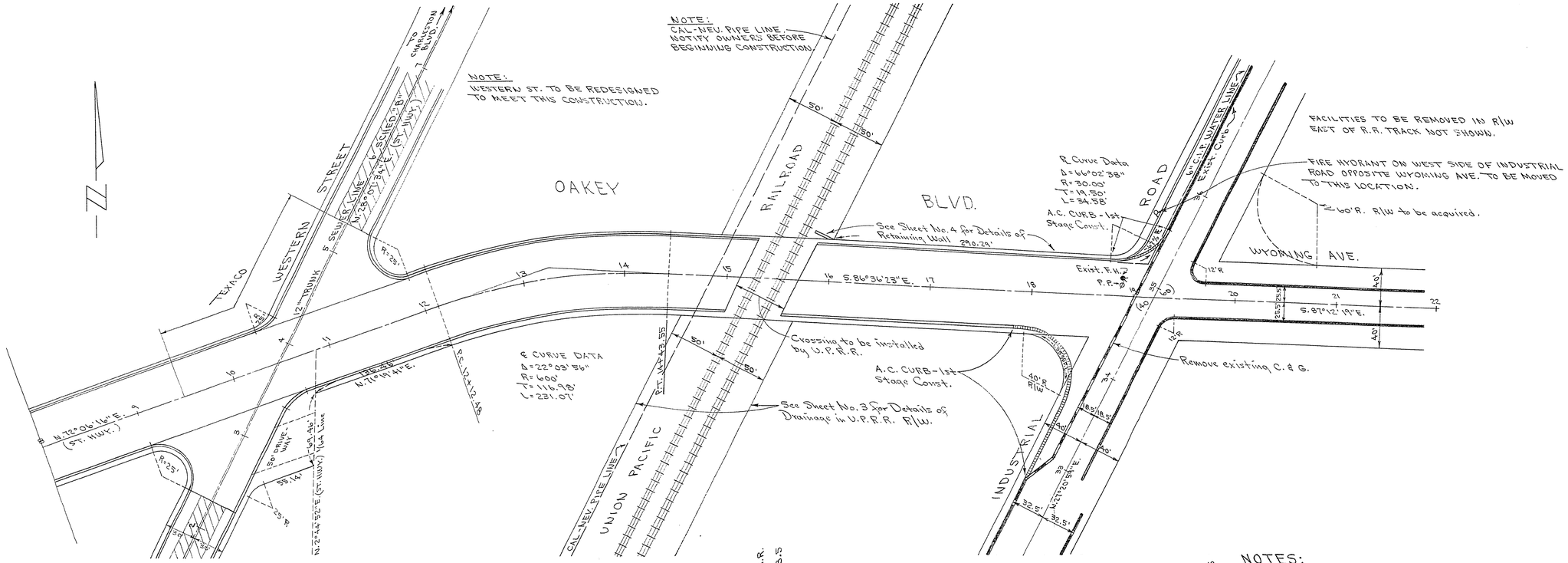

NOTES:

1. Grade Separation Recommended by Wilbur Smith Report.
2. Drainage Pipe Required. See Drainage Map No. 6.

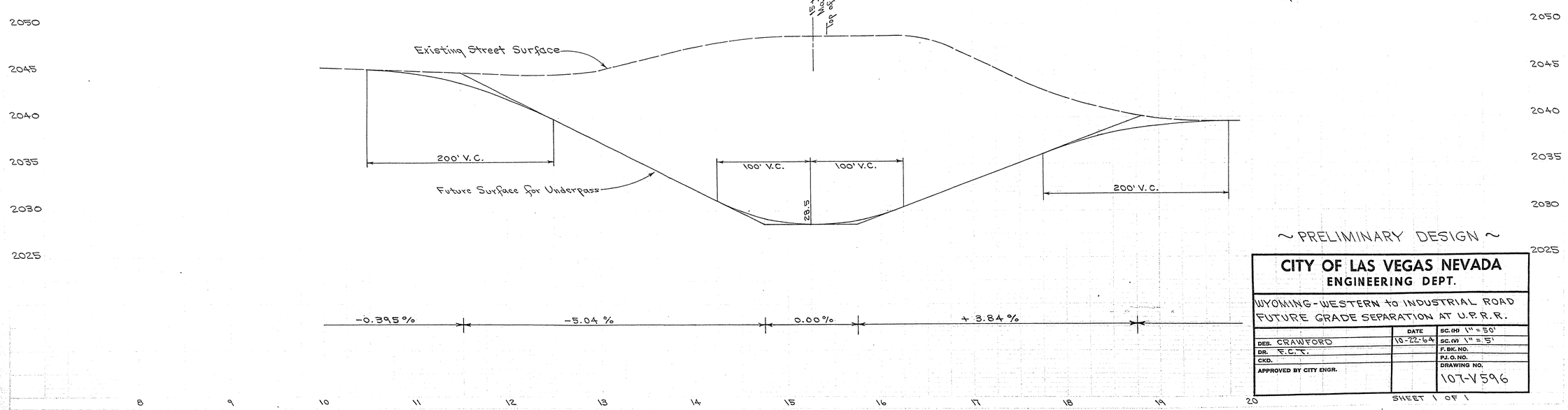

~ PRELIMINARY DESIGN ~

CITY OF LAS VEGAS NEVADA ENGINEERING DEPT.		
WYOMING-WESTERN to INDUSTRIAL ROAD FUTURE GRADE SEPARATION AT U.P.R.R.		
DES. CRAWFORD	DATE 10-22-64	SC. (H) 1" = 50' SC. (V) 1" = 5'
DR. E.C.T.		F. BK. NO.
CKD.		P.J. O. NO.
APPROVED BY CITY ENGR.		DRAWING NO. 107-V596

SHEET 1 OF 1

6-4-87