

**SIDEWALK TRENCH DETAIL**  
PRIVATE & PROJECT INTERIOR TRENCH  
(NOT TO SCALE)

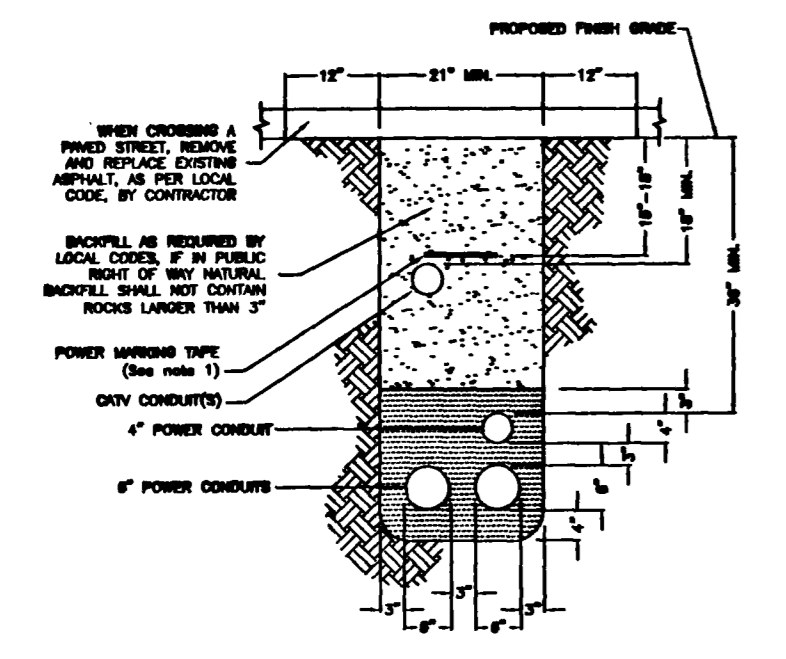

**TRENCH DETAIL**  
STREET CROSSINGS  
(NOT TO SCALE)

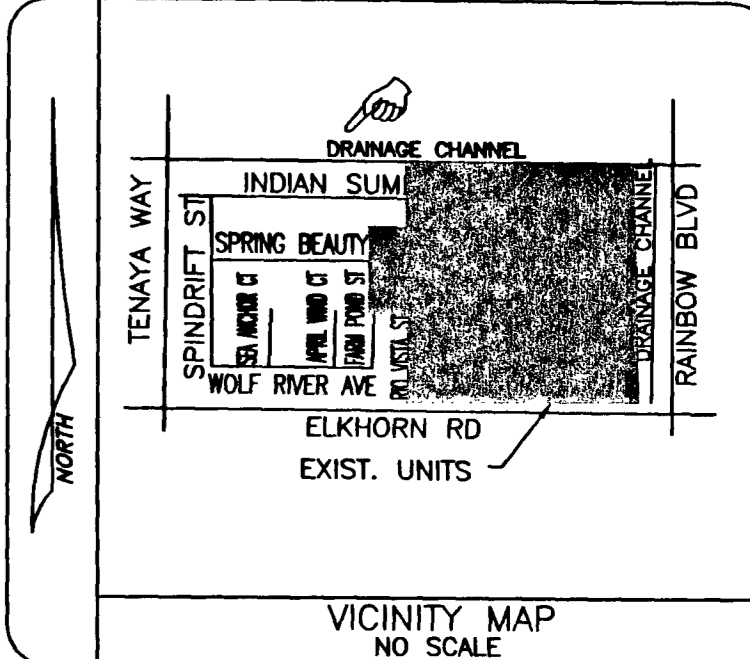
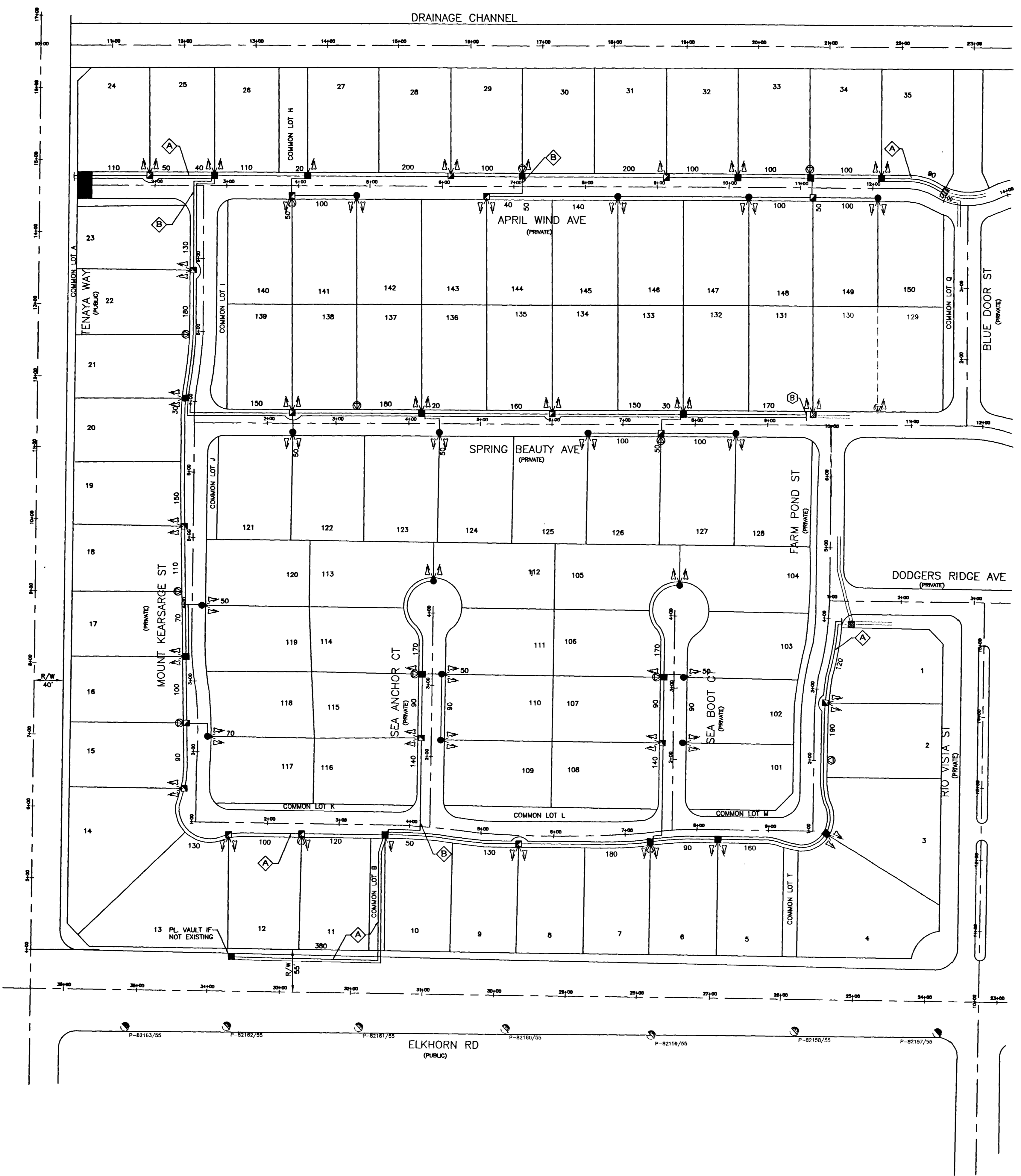

SEC.#	DATE	DESIGNED	APR.

CITY OF LAS VEGAS  
CLARK COUNTY  
HENDERSON  
NORTH LAS VEGAS

- LEGEND**
- PROPOSED VAULT 22 1/4" X 35 1/4" X 12" MARKED "CABLE TV" (B-36)
  - PROPOSED VAULT 21 3/4" X 23 1/4" X 12" MARKED "CABLE TV" (B-24)
  - PROPOSED VAULT 15 3/4" X 25 1/4" X 12" MARKED "CABLE TV" (N-16)
  - PROPOSED MEDIUM LOCKBOX
  - PROPOSED LARGE LOCKBOX
  - PROPOSED ONE INCH (1") PVC CONDUIT
  - PROPOSED TWO INCH (2") PVC CONDUIT
  - UNLESS NOTED OTHERWISE
  - PROPOSED PREWIRE BOX BN-900 TV
  - PROPOSED PREWIRE BOX BN-1020 TV
  - ⊥ STUB AND CAP BEYOND IMPROVEMENT LIMITS
  - ⊔ EXISTING VAULT 22 1/4" X 35 1/4" X 12" MARKED "CABLE TV" (B-36)
  - ⊔ EXISTING VAULT 21 3/4" X 23 1/4" X 12" MARKED "CABLE TV" (B-24)
  - ⊔ EXISTING VAULT 15 3/4" X 25 1/4" X 12" MARKED "CABLE TV" (N-16)
  - EXISTING TWO INCH (2") PVC CONDUIT
  - EXISTING TELCO MANHOLE
  - EXISTING 3" X 5" X 4' TELCO PULL BOX
  - EXISTING 2'-6" X 4' X 3' TELCO PULL BOX
  - EXISTING 17" X 30" X 29 1/2" TELCO UTILITY BOX
  - EXISTING 9 5/8" X 16" X 24" TELCO SERVICE BOX
  - EXISTING TELCO POLE
  - × EXISTING POWER COMPANY POLE
  - EXISTING JOINT POLE
  - ⊕ EXISTING JOINT POLE WITH A POWER TRANSFORMER
  - ⊕ EXISTING OR PROPOSED POWER TRANSFORMER
  - ⊕ EXISTING OR PROPOSED CATV PEDESTAL 1730
  - ⊕ EXISTING OR PROPOSED CATV PEDESTAL 1230
  - ⊕ RISER POLE/QUADRANT DETAIL
  - ⊕ RISER OWNERSHIP NOTED (C) CATV (T) TELCO
  - ⊕ INSTALL EIGHT FOOT (8') GROUND ROD

CATV CONTACT: TERRY SOVEY  
PHONE: (702) 384-8084 EXT.348  
CELLULAR:  
BEEPER: (702) 892-4057  
DRAFTING CONTACT: Rik van Gessel  
PHONE: (702) 384-8084 EXT.1120

NOTE:  
WORK PERFORMED SHALL COMPLY WITH THE FOLLOWING (AS APPLICABLE):

- a. THE REGULATIONS AND CRITERIA AS SET FORTH BY THE UNIFORM STANDARD SPECIFICATIONS FOR PUBLIC WORKS CONSTRUCTION, OFF-SITE IMPROVEMENTS, AND THE UNIFORM STANDARD DRAWINGS FOR PUBLIC WORKS CONSTRUCTION.
- b. ALL APPLICABLE LOCAL (CITIES AND/OR COUNTY), STATE BUILDING CODES AND ORDINANCES.

7070' LINEAR FOOTAGE IN R/W  
54 NO. OF VAULTS IN R/W  
12/24/13  
GOVERNMENT APPROVAL DATE

JOINT TRENCH WITH NEVADA POWER COMPANY AND/OR SPRINT TELEPHONE WHERE APPLICABLE

- ⊕ REFERENCES DETAIL LETTER SEE ADDENDUM 1 / DETAIL SHEET
- ⊕ FUTURE PEDESTAL LOCATION
- ⊕ TIE TO 2" STUBS & EXTEND
- ⊕ IN FUTURE SIDEWALK

City of Las Vegas  
PERMIT REQUIRED

**COX COMMUNICATIONS**  
PREFILEDGER 923  
DATE: 11-13-03 BY: APPROVED  
DATE: 11-11-03 BY: APPROVED  
FILE NO.: WYETHR2  
PROJECT: WYETH RANCH UNIT 2 SUBDIVISION  
SCALE: 1" = 80' UNITS: 83 SYS: PRINT 8040 SHEET 1 OF 1 PROJECT #: