

PHASE 1A DISCOVERY DR

COMMERCIAL
NPC WORK AND SERVICES TO CONSIST OF:

GENERAL NOTES:

N
JOB SITE

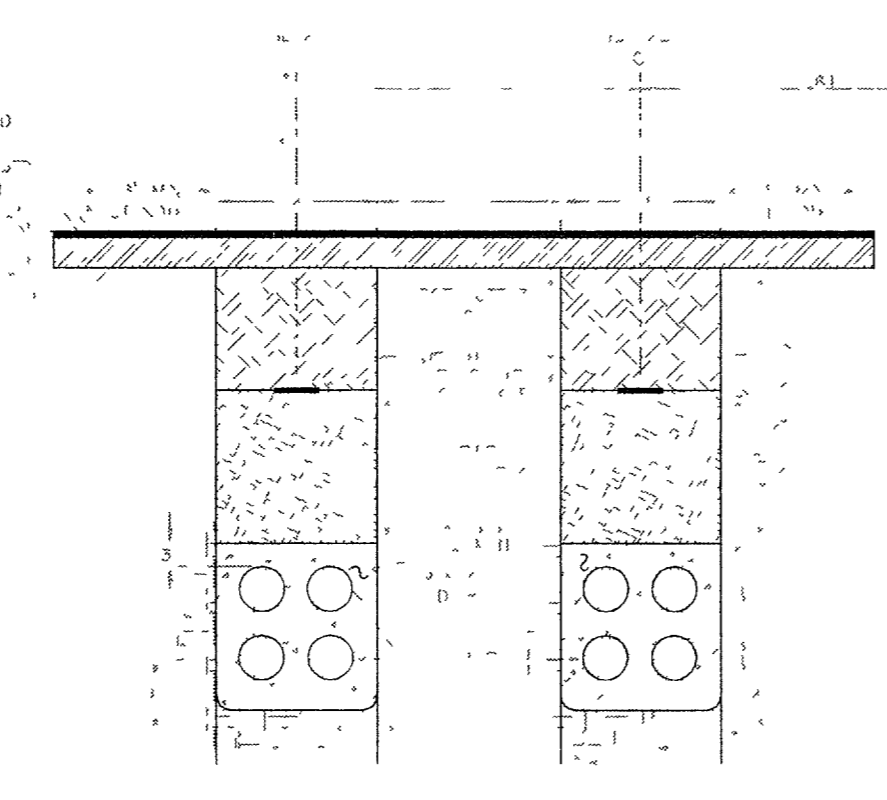

TRENCH DETAIL "A-A"

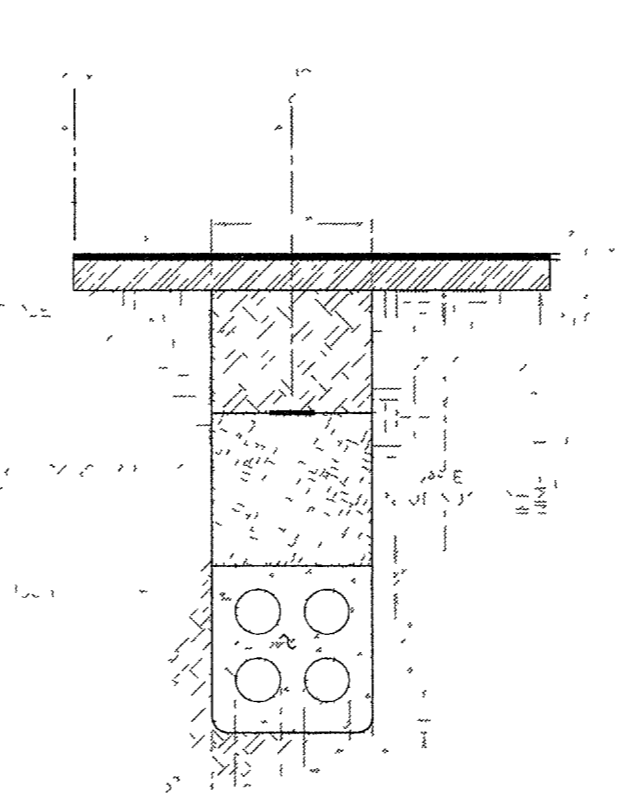

TRENCH DETAIL "B-B"

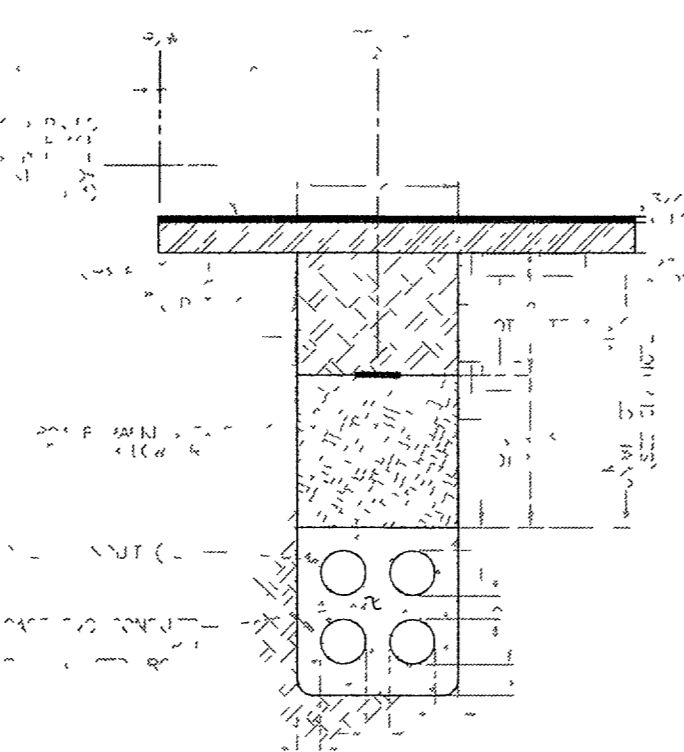

TRENCH DETAIL "L-C"

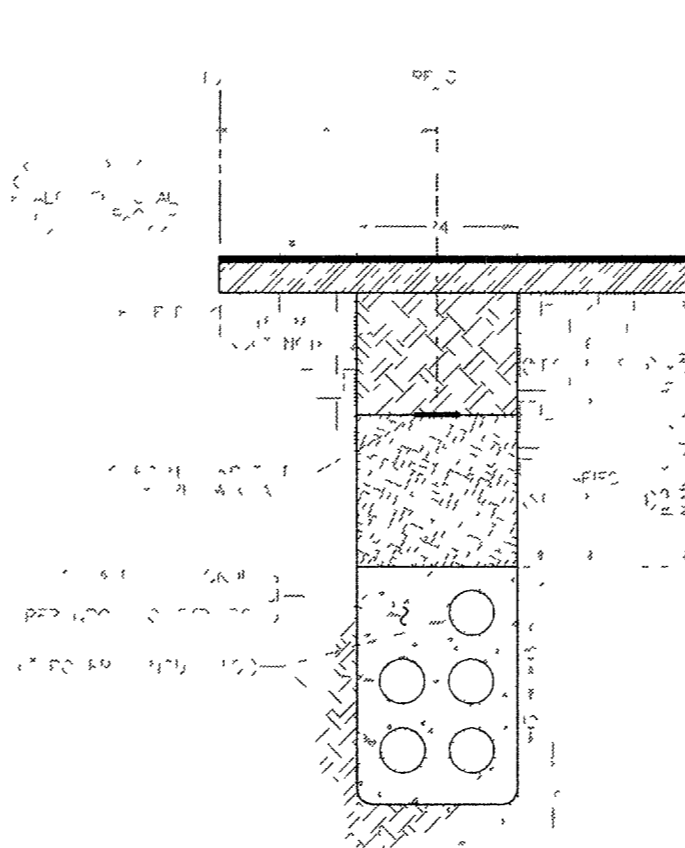

TRENCH DETAIL "D-D"

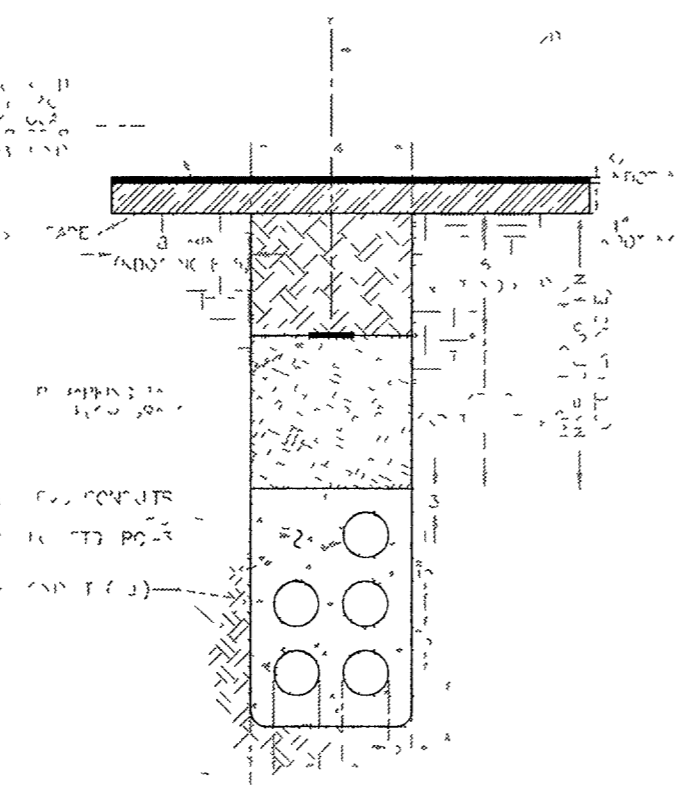

TRENCH DETAIL "E-E"

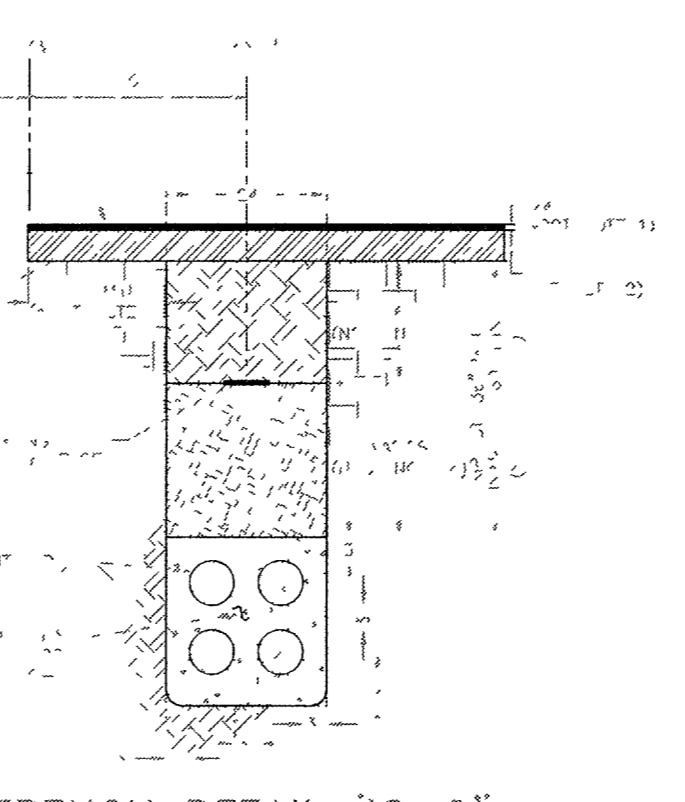

TRENCH DETAIL "G-G"

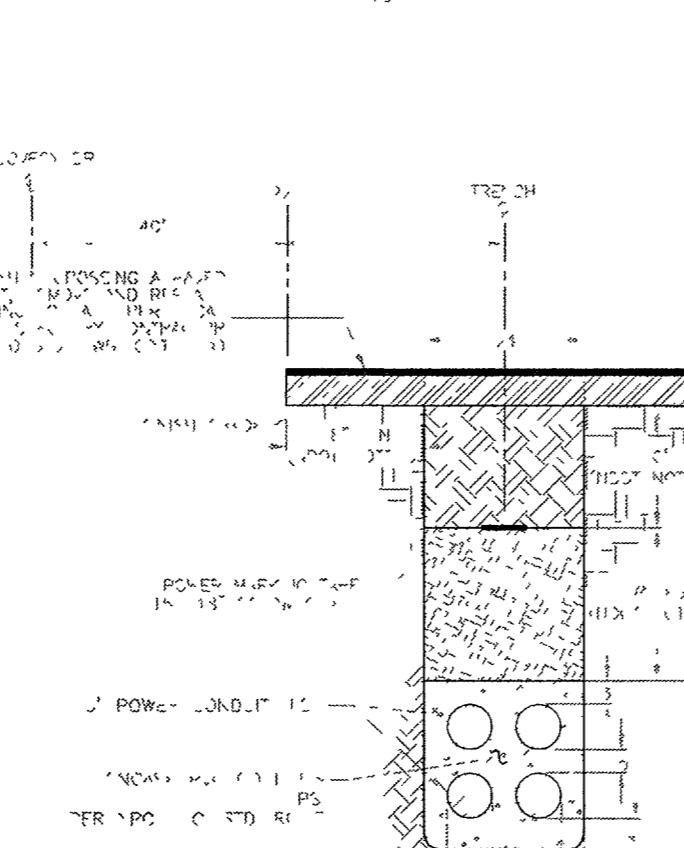

TRENCH DETAIL "H-H"

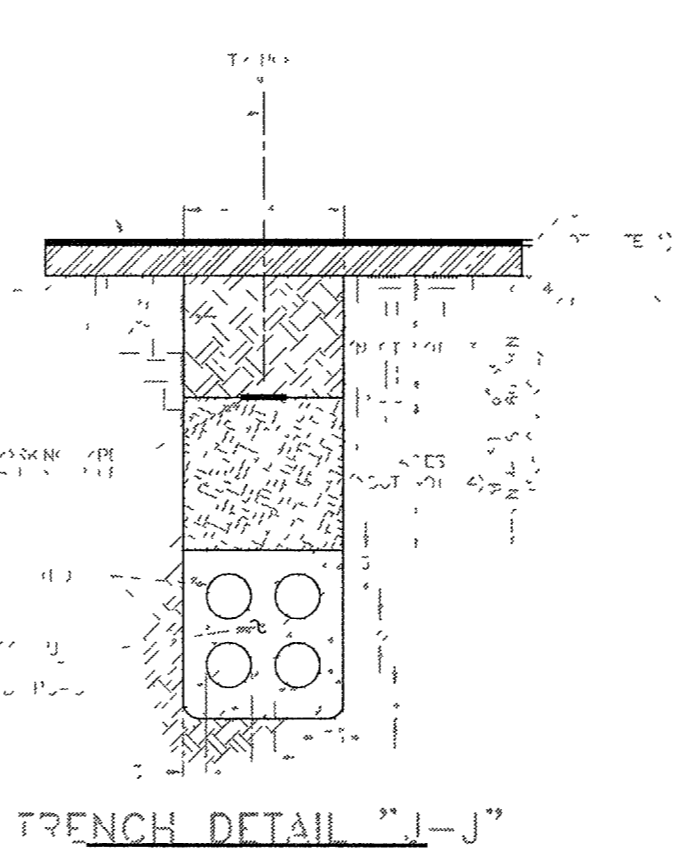

TRENCH DETAIL "I-I"

PURPOSE OF PROJECT:
RD IMPROVEMENT

1. ALL TRENCHES SHALL BE 18" DEEP MINIMUM UNLESS OTHERWISE NOTED.

2. ALL TRENCHES SHALL BE 18" WIDE MINIMUM UNLESS OTHERWISE NOTED.

3. ALL TRENCHES SHALL BE 18" DEEP MINIMUM UNLESS OTHERWISE NOTED.

4. ALL TRENCHES SHALL BE 18" WIDE MINIMUM UNLESS OTHERWISE NOTED.

5. ALL TRENCHES SHALL BE 18" DEEP MINIMUM UNLESS OTHERWISE NOTED.

6. ALL TRENCHES SHALL BE 18" WIDE MINIMUM UNLESS OTHERWISE NOTED.

7. ALL TRENCHES SHALL BE 18" DEEP MINIMUM UNLESS OTHERWISE NOTED.

8. ALL TRENCHES SHALL BE 18" WIDE MINIMUM UNLESS OTHERWISE NOTED.

9. ALL TRENCHES SHALL BE 18" DEEP MINIMUM UNLESS OTHERWISE NOTED.

10. ALL TRENCHES SHALL BE 18" WIDE MINIMUM UNLESS OTHERWISE NOTED.

VICINITY MAP
(NOT TO SCALE)

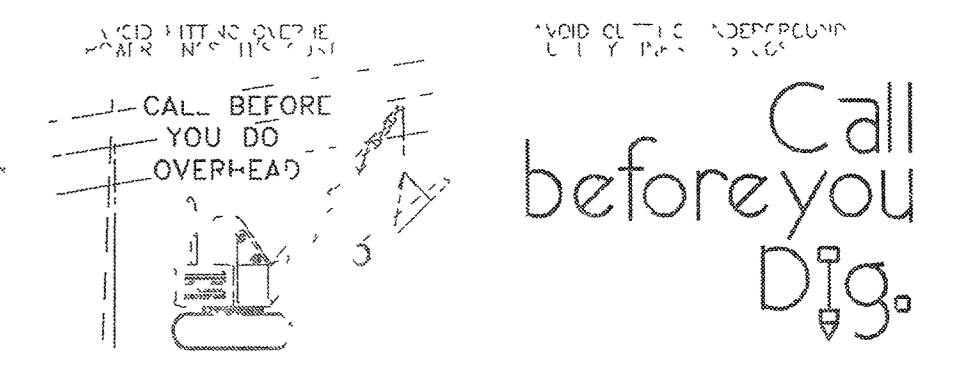

CALL BEFORE YOU DIG
Call before you Dig.
CALL 1-702-799-9292

- REVISIONS
1. ADD CONNECTION INFORMATION FC-2670 TO FC-2872 JN 06/30/2005
 2. INTERCEPT EXISTING 6" CONDUIT JN 09/22/2005

TYPE OF EASEMENT:	JPA NOTES:
AERIAL	SPRINT CONTACT: N/A
STANDARD	PHONE NUMBER: N/A
R/W-31	DATE OF CONTACT
UNDERGROUND	TO SET NEW POLES
AS BUILT UNDERGROUND	TO STAKE NEW POLES
R.O.E./R/W-5-COM	TO PROVIDE POLES
3rd PARTY	FT CLASS
UNDERGROUND BY EXHIBIT	FT CLASS
(N-DOT) PERMIT	FT CLASS
(BLM) PERMIT	TO DIG POLE HOLES
RAILROAD-UPRR-PERMIT	TO REMOVE EX. POLES
SO. NEVADA WATER PERMIT	N/A
NOT REQUIRED	N/A
Misc Info	JPA# N/A

- NPC INFORMATION:
- PAT BROWN
 - 657-4335
 - JORGE NAJERA
 - 378-3712
 - 657-4114, 657-4116, 657-4118
 - LAS VEGAS

CUSTOMER INFORMATION:

WMC ASSOCIATES LLC
GCW
ROBERT HOLGATE
5/17/05

GOVERNMENT INFORMATION:

CITY OF LAS VEGAS
NEVADA TOWNSHIP COMPANY

WORLD MARKET CENTER 1A
DISCOVERY DR (GRAND
CENTER PKWY)
178996 1" = 50'
1 2 DATE 05/12/2005

NOTES:

1. ALL REQUIREMENTS (APPLICABLE WITHIN NDOT PROJECTS) SHALL BE OBSERVED.

2. ALL TRENCHES SHALL BE 18" DEEP MINIMUM UNLESS OTHERWISE NOTED.

3. ALL TRENCHES SHALL BE 18" WIDE MINIMUM UNLESS OTHERWISE NOTED.

4. ALL TRENCHES SHALL BE 18" DEEP MINIMUM UNLESS OTHERWISE NOTED.

5. ALL TRENCHES SHALL BE 18" WIDE MINIMUM UNLESS OTHERWISE NOTED.

6. ALL TRENCHES SHALL BE 18" DEEP MINIMUM UNLESS OTHERWISE NOTED.

7. ALL TRENCHES SHALL BE 18" WIDE MINIMUM UNLESS OTHERWISE NOTED.

8. ALL TRENCHES SHALL BE 18" DEEP MINIMUM UNLESS OTHERWISE NOTED.

9. ALL TRENCHES SHALL BE 18" WIDE MINIMUM UNLESS OTHERWISE NOTED.

10. ALL TRENCHES SHALL BE 18" DEEP MINIMUM UNLESS OTHERWISE NOTED.

CIVIL LINETYPE LEGEND

	PROPOSED	EXISTING
CENTERLINE	---	---
PROPERTY LINE/ROW	---	---
CURB	---	---
EDGE OF PAVEMENT	---	---
EDGE OF SIDEWALK	---	---
SEWER LINE	---	---
WATER LINE	---	---
GAS LINE	---	---
TELEPHONE LINE	---	---
CABLE TV LINE	---	---
STORM DRAIN LINE	---	---
FIRE HYDRANT	⊙	⊙
STREET LIGHT	⊙	⊙
STREET LIGHT SERVICE	⊙	⊙