

PURPOSE OF PROJECT:  
TO PROVIDE 12KV PRIMARY  
SERVICE TO NEW LARGE  
COMMERCIAL FACILITY.

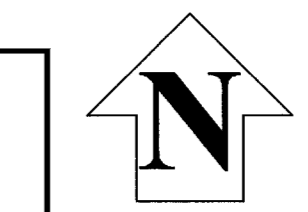

T, R, S: 2061-33  
APN: 139

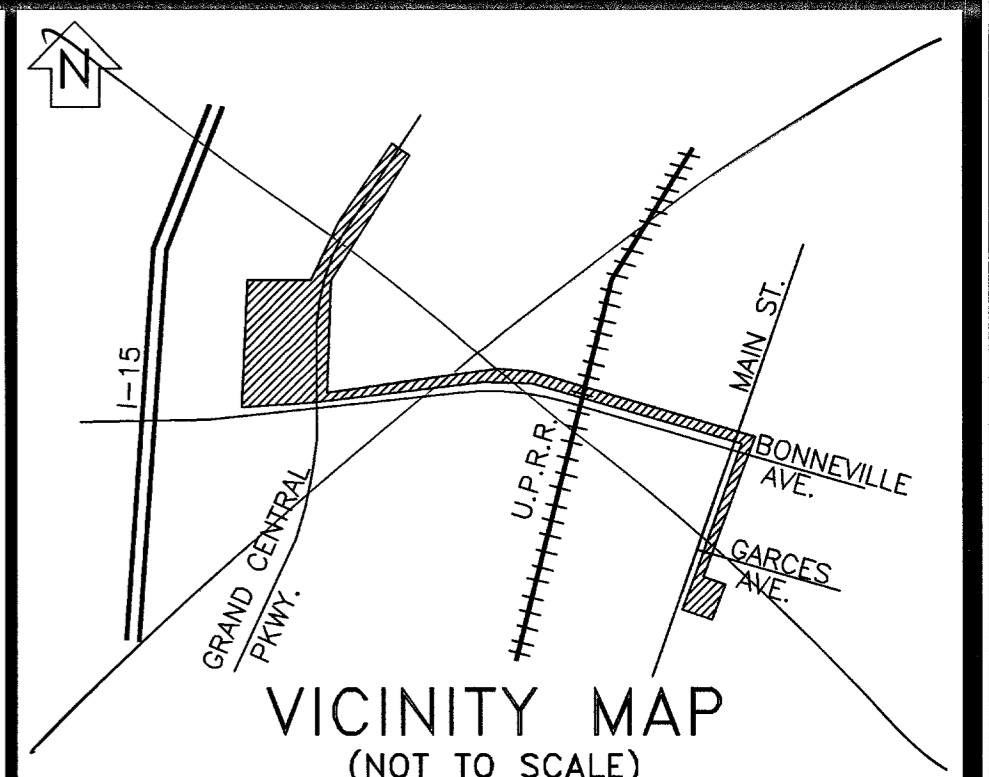

EVERY EFFORT HAS BEEN MADE TO IDENTIFY ALL NPC FACILITIES. THE CUSTOMER SHALL CONFIRM THE EXISTENCE AND LOCATION OF THESE FACILITIES.

AVOID HITTING OVERHEAD POWER LINES. IT'S COSTLY.  
CALL BEFORE YOU DO OVERHEAD

AVOID CUTTING UNDERGROUND UTILITY LINES. IT'S COSTLY.  
Call before you Dig.

CALL 1-702-227-2929      1-800-227-2600  
UNDERGROUND SERVICE (USA)

REVISIONS			
NO.	DESCRIPTION	DATE	G.A.
2	CHANGEOUT SWITCH FC2870 FROM PMH-9 TO PMH-11	06/23/2004	
3	RELOCATING SWITCH FOR PROPOSED TURN LANE.	11/01/2004	
4	RELOCATING MH-3017 AND SHOWING TRUE LOCATION FOR PROPOSED COMMERCE SUBSTATION.	11/01/2004	
5	INSTALL 6" SYSTEM FROM FC2436 TO MH2860 CROSSING RAILROAD TRACKS.	11/01/2004	
6	CHANGE SWITCH FC-2 FROM A PMH-11 TO A PMH-10	12/14/2004	
7	REMOVE & REPLACE (2) 1000MCM TRI BETWEEN FC2869 & FC2891 FOR NEW RS100 CONFLICTS. (SHT. 2 OF 7)	01/28/2005	
8	INSTALL RS94 TO SHORTEN 1000MCM TRI RUN CONTRACTOR USED PRELIM. DESIGN TO INSTALL CONDUITS. (SHT. 4 OF 7)	02/02/2005	
9	RELOCATE EXIST. (9) 6" E/O RAILROAD TRACKS 40' WEST. PER U.P.R.R. REQUEST. NPC DOESN'T HAVE EASEMENT. (SHT. 4 OF 7)	02/02/2005	
10	RELOCATING NEW PARALLEL RUN OF 1000MCM TRI ALONG THE W/SI OF GRAND CENTRAL PKWY S/O BONNEVILLE.	03/16/2005	
11	INTERGRIPING (2) 6" COMING FROM FC2872 & MH-2859 TO REED NEW FC-1.	03/16/2005	3/2/05 JP

TYPE OF EASEMENT:		JPA NOTES:	
<input type="checkbox"/>	AERIAL STANDARD	<input type="checkbox"/>	SPRINT CONTACT: _____
<input type="checkbox"/>	R/W-31 UNDERGROUND	<input type="checkbox"/>	PHONE NUMBER: _____
<input type="checkbox"/>	AS BUILT UNDERGROUND	<input type="checkbox"/>	DATE OF CONTACT: _____
<input type="checkbox"/>	R.O.E./R/W-5-COM	<input type="checkbox"/>	TO SET NEW POLES
<input type="checkbox"/>	3rd PARTY UNDERGROUND BY EXHIBIT (N-DOT) PERMIT (BLM) PERMIT	<input type="checkbox"/>	TO STAKE NEW POLES
<input type="checkbox"/>	RAILROAD-UPRR-PERMIT	<input type="checkbox"/>	TO PROVIDE _____ POLES
<input type="checkbox"/>	SO. NEVADA WATER PERMIT	<input type="checkbox"/>	_____ FT. CLASS _____
<input type="checkbox"/>	NOT REQUIRED	<input type="checkbox"/>	_____ FT. CLASS _____
<input type="checkbox"/>	Misc. Info.	<input type="checkbox"/>	TO DIG POLE HOLES
		<input type="checkbox"/>	TO REMOVE EX. POLES
		<input type="checkbox"/>	N/A
		<input type="checkbox"/>	JPA#: _____ N/A

**NPC INFORMATION:**  
COORDINATOR: PATRICIA BROWN  
PHONE: 657-4335  
DESIGNER: DON JACKSON  
DCA: \_\_\_\_\_  
INSPECTOR: 378-3695  
SCHEDULING: 657-4114, 657-4116, 657-4118  
DISTRICT: LAS VEGAS

**CUSTOMER INFORMATION:**  
APPLICANT: \_\_\_\_\_  
ENGINEER: \_\_\_\_\_  
CONTACT: STF 376-0527  
APPROVAL DATE: 12/8/03

**GOVERNMENT INFORMATION:**  
AGENCY: CITY OF LAS VEGAS  
APPROVAL DATE: 05/27/2004

NEVADA POWER COMPANY

WORLD MARKET CENTER  
10713916-NPC

PROJ. ID: 169640      SCALE: 1" = 50'  
SHEET #: 6 OF 7      DATE: 08/06/2003

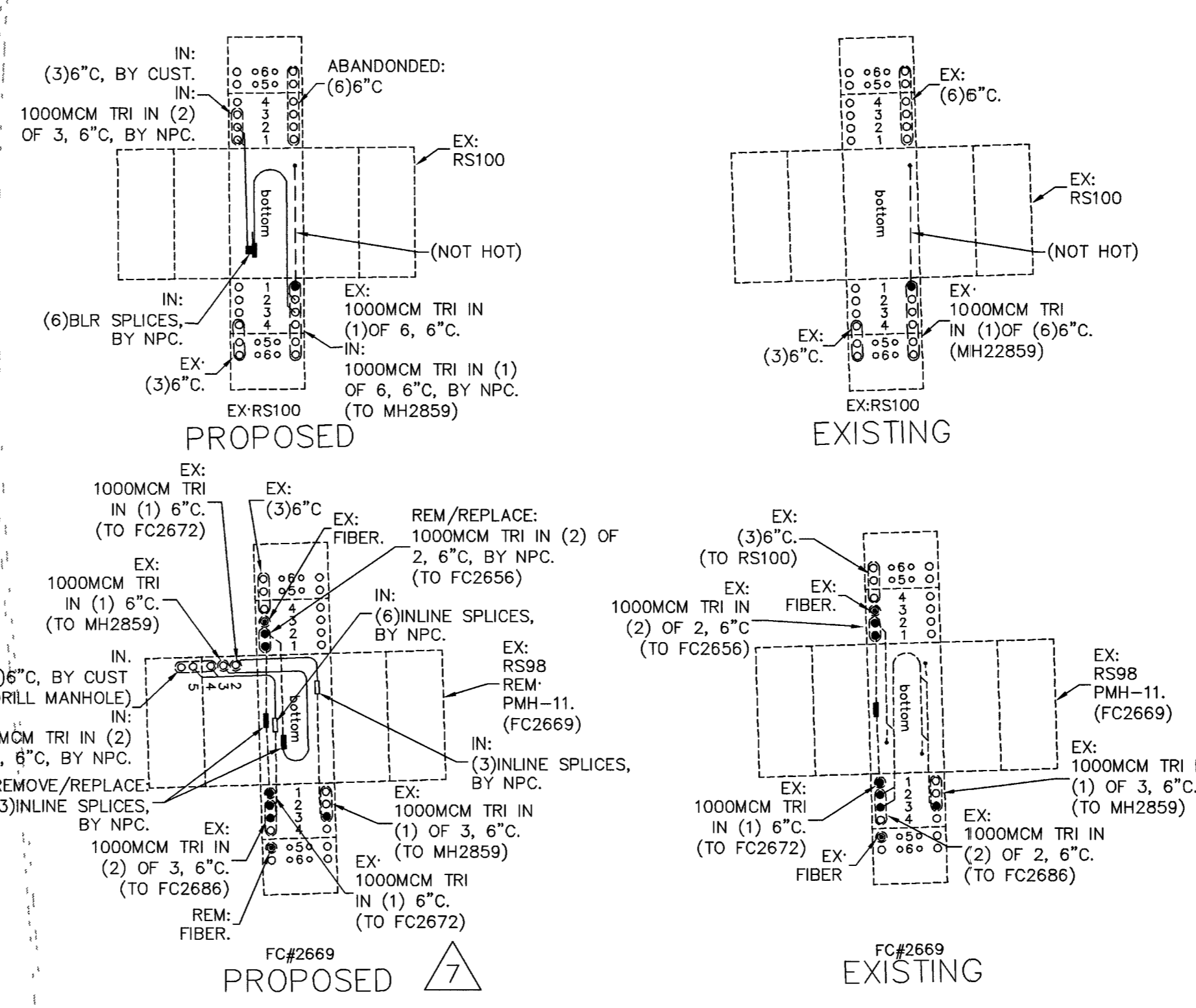
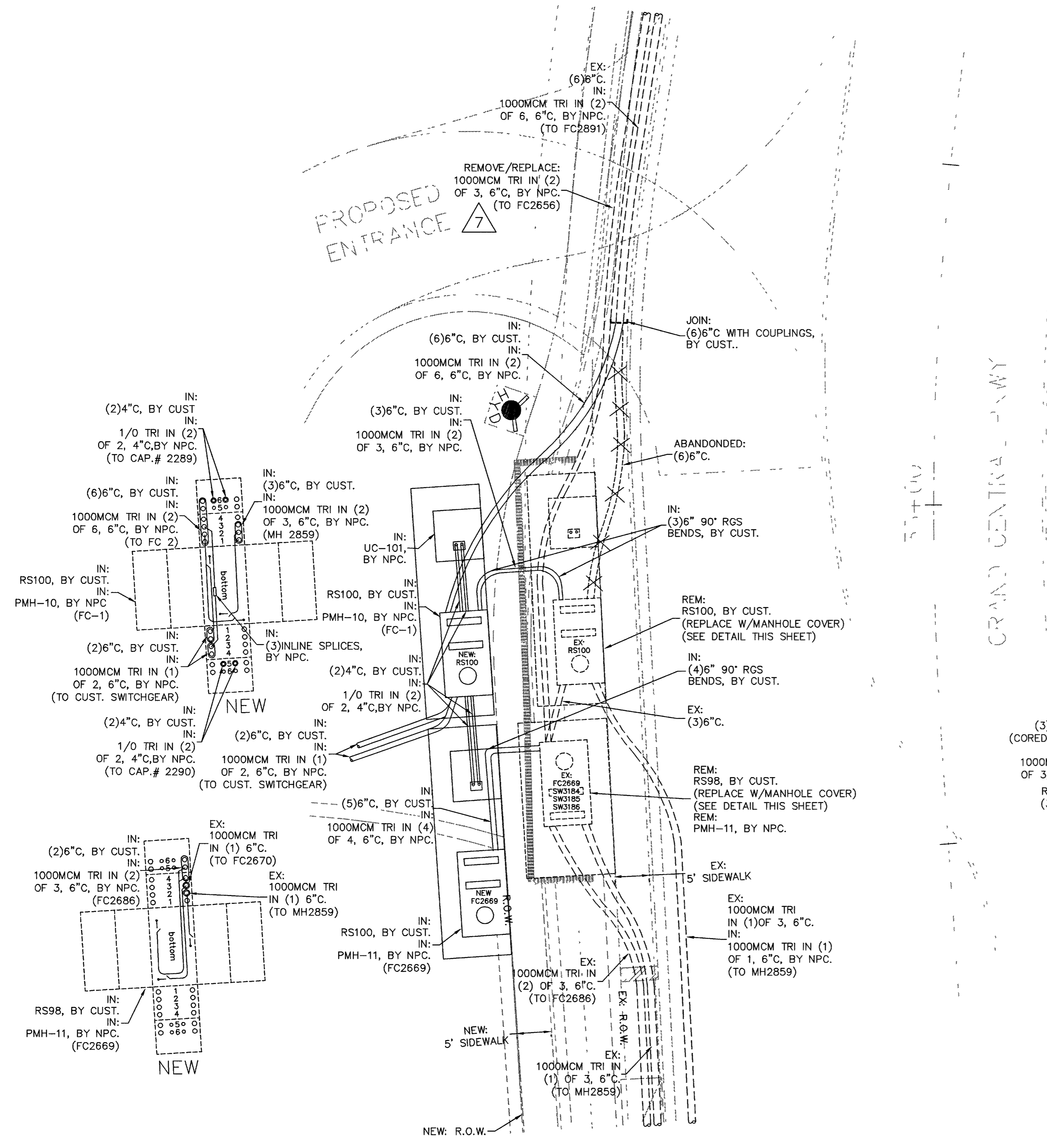

**DETAIL "B"**  
-NOT TO SCALE-  
-SHT. 2 OF 5-      7

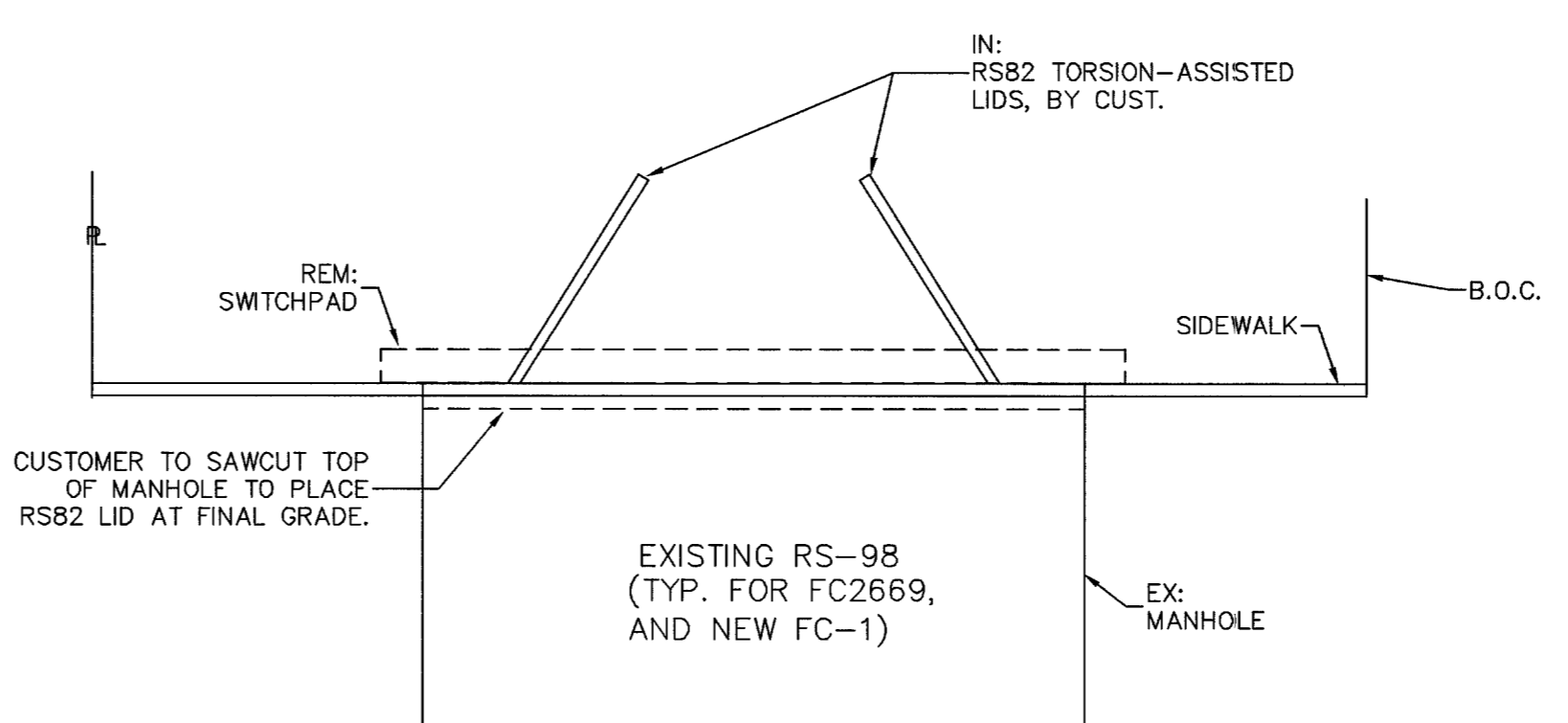

**NOTE:**  
CUSTOMER TO REMOVE THE SWITCHPAD FROM TOP OF BOX AND REPLACE IT WITH AN RS82 TORSION-ASSISTED LID AT FINAL SIDEWALK GRADE.

MODIFIED RS-98/SIDEWALK PROFILE  
-NOT TO SCALE-

**CITY OF LAS VEGAS PERMIT REQUIRED\***  
CONTACT CLV LAND DEVELOPMENT (229-6371)  
CLV CONSTRUCTION SERVICES MUST BE NOTIFIED 24 HOURS PRIOR TO COMMENCING CONSTRUCTION (229-6337)

\*NPC INSPECTOR MUST BE NOTIFIED BY FAX 48 HOURS PRIOR TO COMMENCING CONSTRUCTION & WILL VERIFY CITY PERMIT FOR WORK DONE IN STREETS OR SIDEWALK.  
FAX PERMIT TO:  
LAS VEGAS NORTH: 657-4354  
LAS VEGAS SOUTH (HENDERSON): 558-4740  
LAS VEGAS SOUTH (SPRING VALLEY): 252-4828

**CIVIL LINETYPE LEGEND**

	PROPOSED	EXISTING
CENTERLINE	---	---
PROPERTY LINE/ROW	---	---
CURB	---	---
EDGE OF PAVEMENT	---	---
EDGE OF SIDEWALK	---	---
SEWER LINE	---	---
WATER LINE	---	---
GAS LINE	---	---
TELEPHONE LINE	---	---
CABLE TV LINE	---	---
STORM DRAIN LINE	---	---
FIRE HYDRANT	---	---
STREET LIGHT	---	---
STREET LIGHT SERVICE	---	---

\* LINETYPES UTILIZED WHERE CONFLICT OCCURS WITH NPC FACILITIES.