

1
BONNEVILLE STREET
 TYPICAL STREET SECTION
 NTS **C8.01**

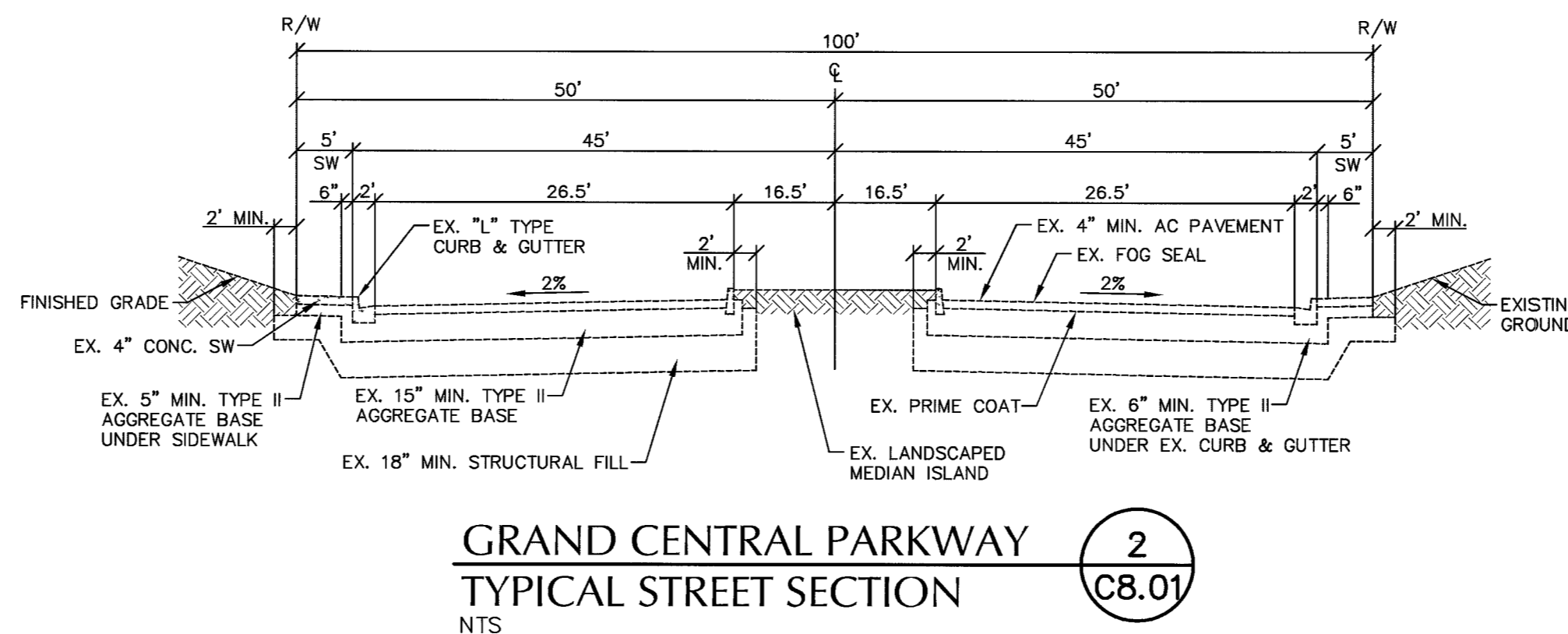

2
GRAND CENTRAL PARKWAY
 TYPICAL STREET SECTION
 NTS **C8.01**

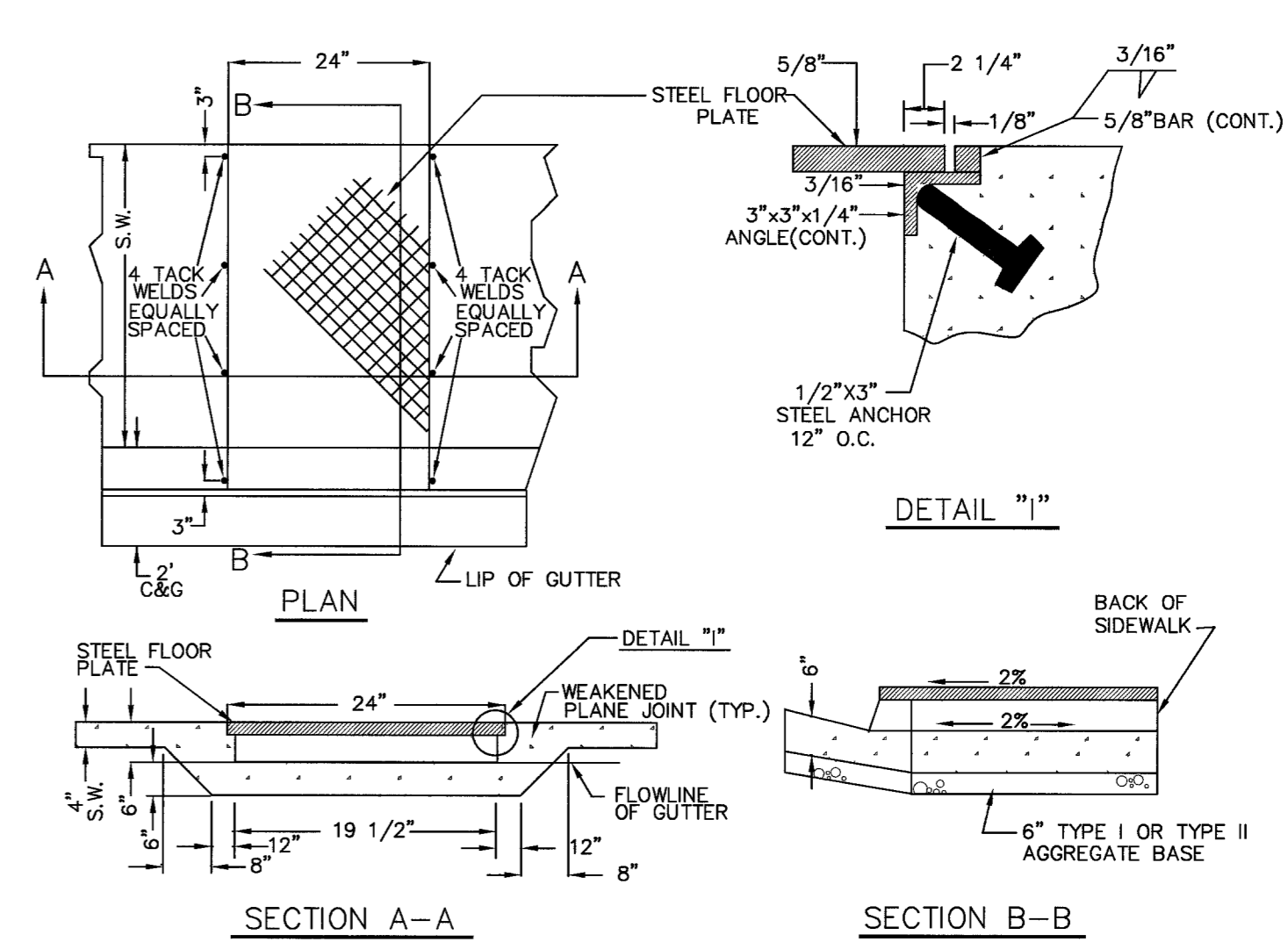

NOTES:
 1. IF WIDTH OF PLATE IS GREATER THAN 24\", A SPECIAL DESIGN IS REQUIRED.
 2. ALL EXPOSED METAL PARTS SHALL BE GALVANIZED AND ALL GALVANIZING DAMAGED BY FABRICATION OR INSTALLATION SHALL RECEIVE TWO COATS OF ALUMINUM PAINT (GALVONOX OR EQUAL).

5
SIDEWALK UNDERDRAIN
 NTS (PER CLARK COUNTY AREA STD. NO. 236) **C8.01**

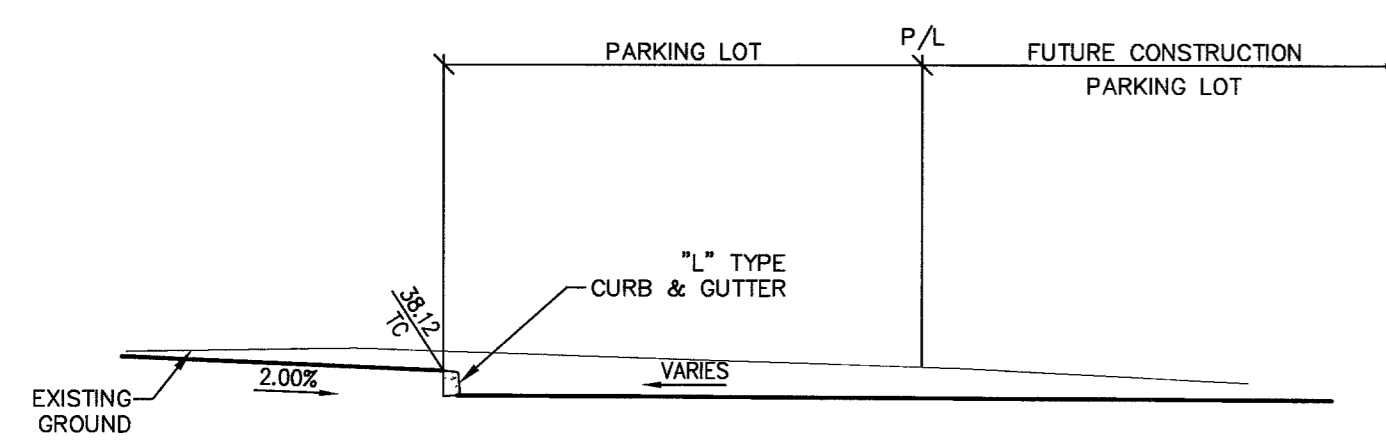

3
CROSS SECTION THROUGH THE NORTH PROPERTY LINE
 NTS **C8.01**

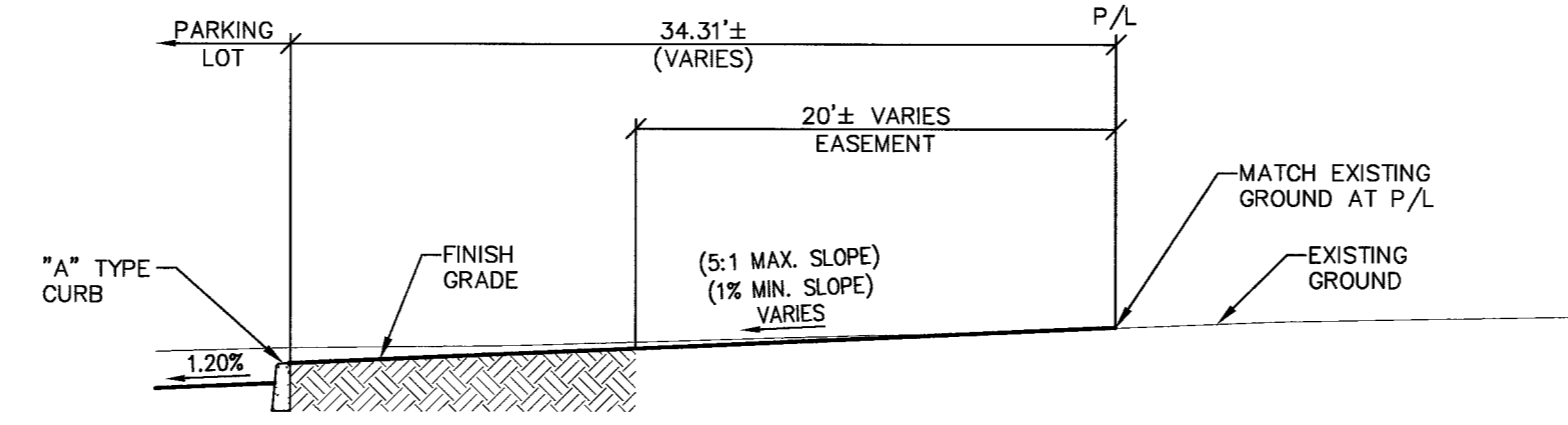

4
CROSS SECTION THROUGH THE WEST PROPERTY LINE
 NTS **C8.01**

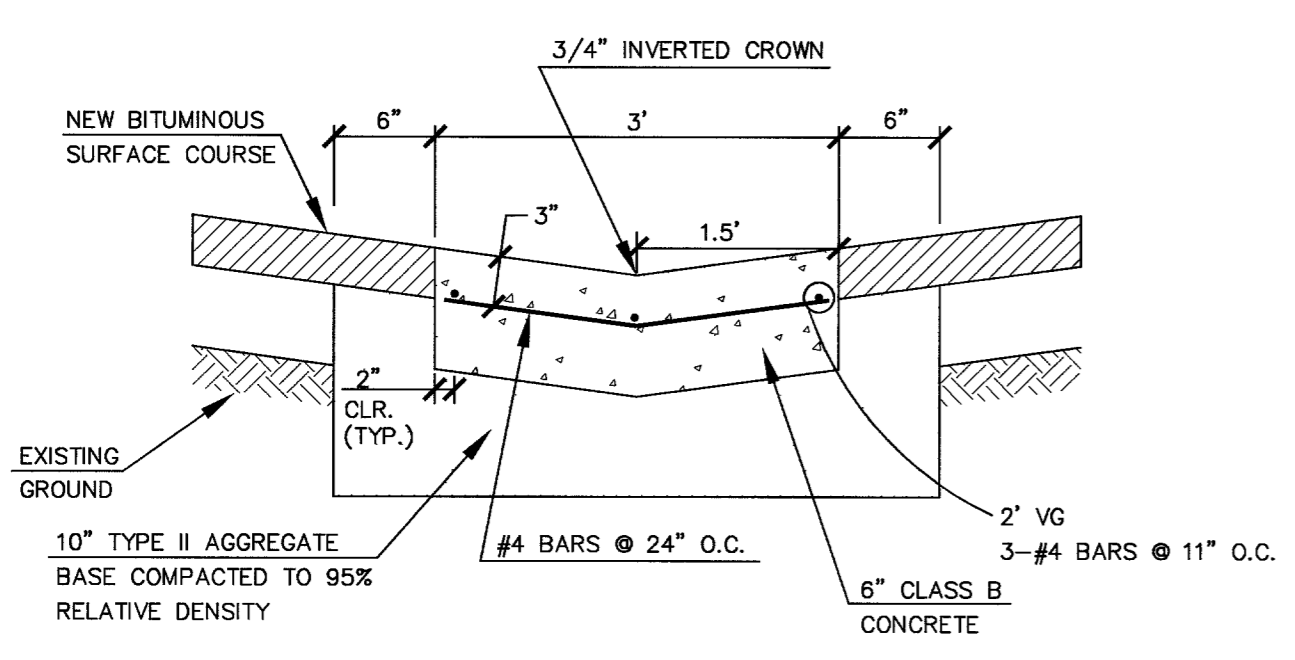

6
3' VALLEY GUTTER
 NTS **C8.01**

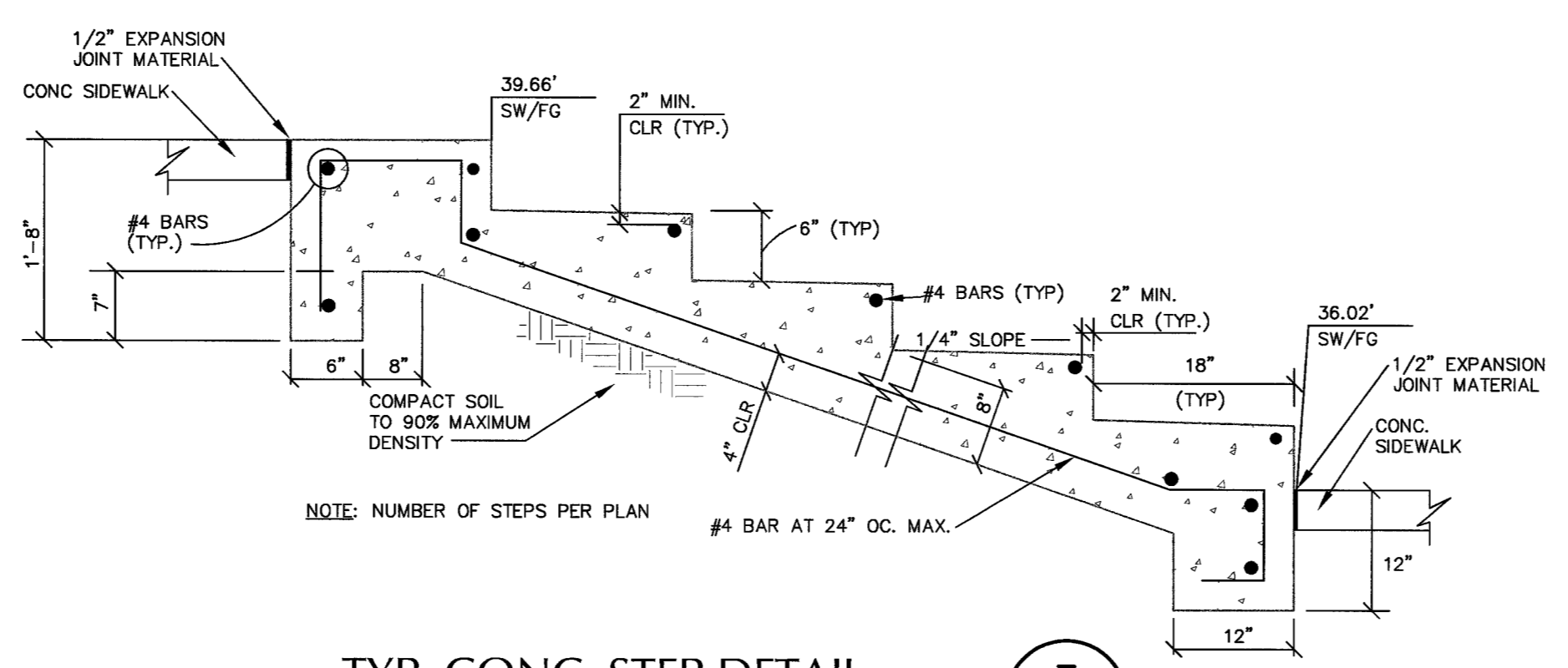

7
TYP. CONC. STEP DETAIL
 NTS **C8.01**

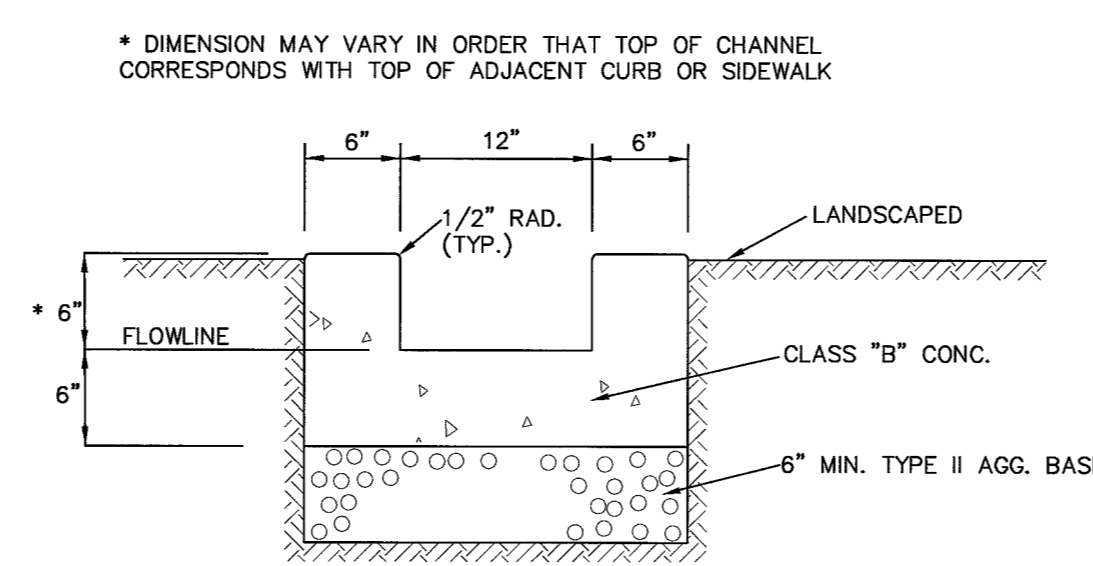

9
2' CONCRETE CHANNEL
 NTS **C8.01**

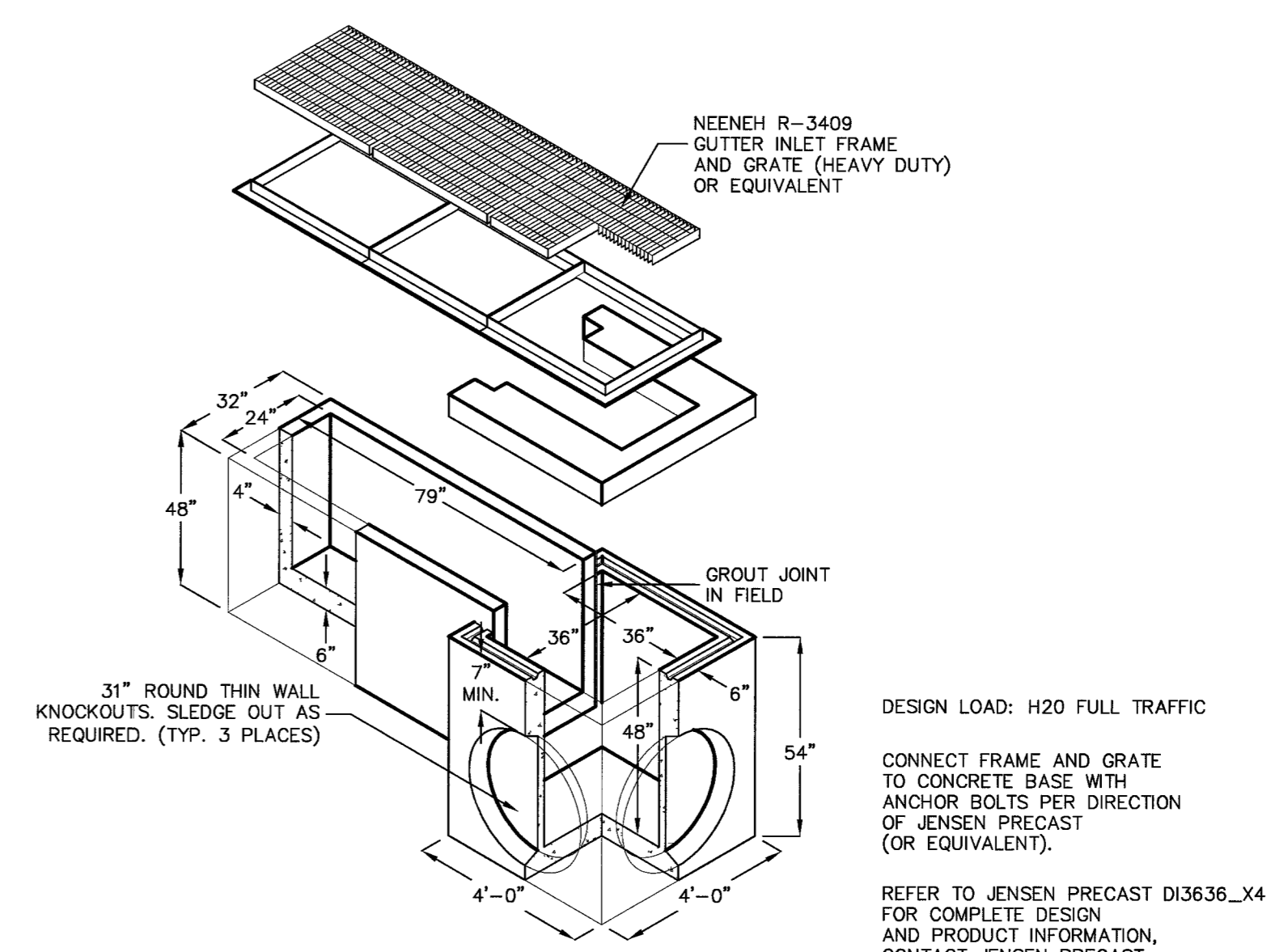

11
HIGH CAPACITY DROP INLET
 NTS **C8.01**

no.	description of revisions	date	name
1	REVISED DETAILS	8/1/05	JRW

WORLD MARKET CENTER
 350 S. Beverly Hills Dr., Suite 330
 Beverly Hills CA. 90212
 phone: (310)284-8600
 fax: (310)284-8100

MARTIN & MARTIN
 CIVIL ENGINEERS
 2101 S. JONES, SUITE 120
 BEVERLY HILLS, CA 90212
 PHONE (310) 248-4800
 FAX (702) 248-8070

sheet
 title
WORLD MARKET CENTER PHASE I

date	job number	design by	drawn by	checked by
9/3/04	1913.01	JON R. WAKENHUT, P.E.	D. BUTZ	JAMES R. DAVIS, P.E.

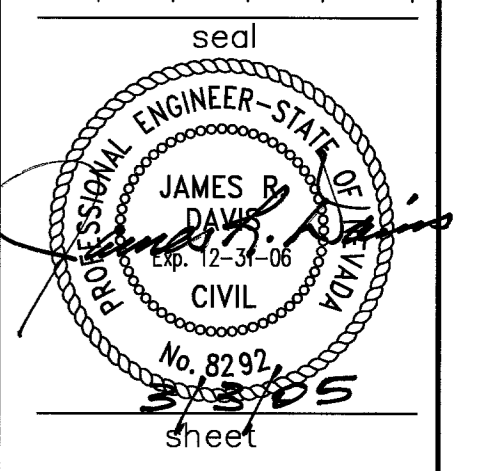

sheet
C8.01
 SHEET 20 OF 25
 drawing number
 107V3916
 REFL0T