

**GENERAL NOTES:**

1. All street light conduit shall be 1 1/4" P.V.C. Schedule 40.
2. Street light specifications "240 Volt Single Phase, Two Wire System" dated Sept. 1, 1971, to apply.
3. Lighting standards for underground wiring shall conform with Uniform Standard Drawing 400.1.
4. All construction and materials shall conform with the Uniform Standard Drawing for Public Works Construction, Clark County Area.
5. All street light standards shall be located per Drawings 44.0 & 44.1 of the Uniform Standard Drawings for Public Construction, Clark Construction Area.

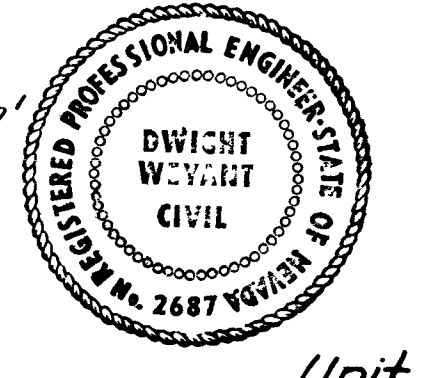
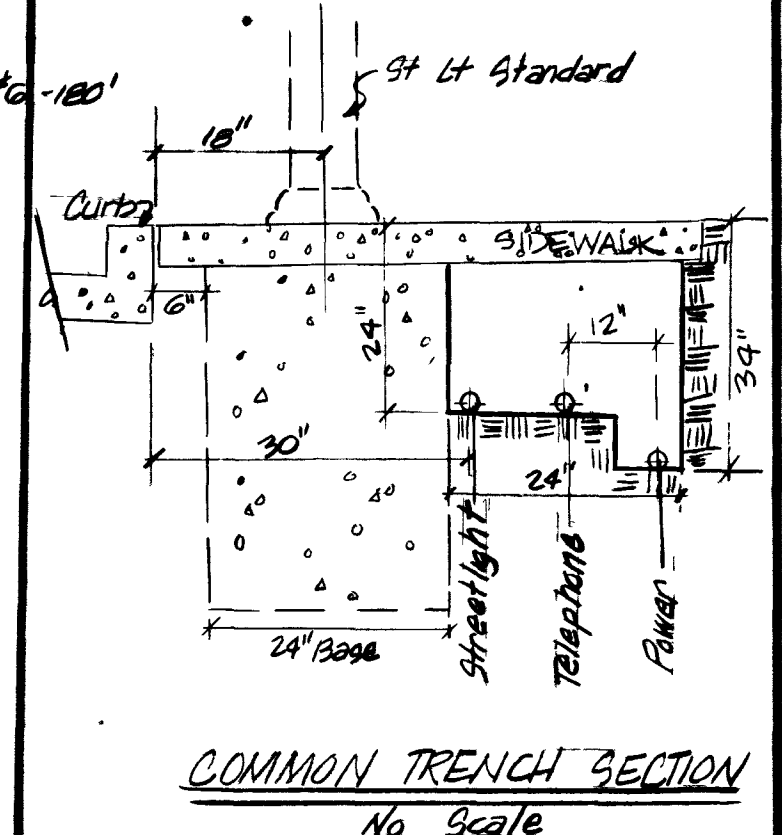
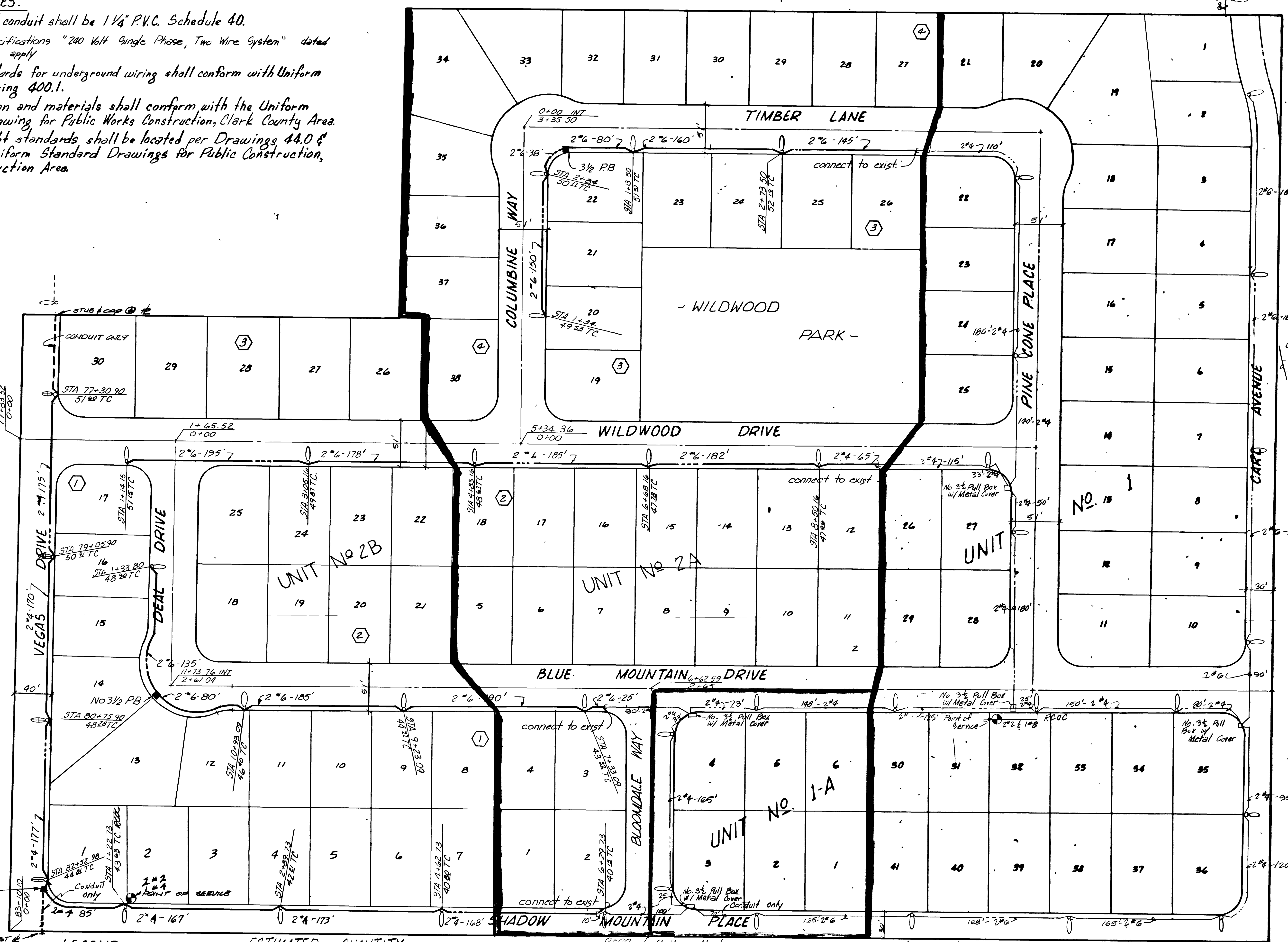
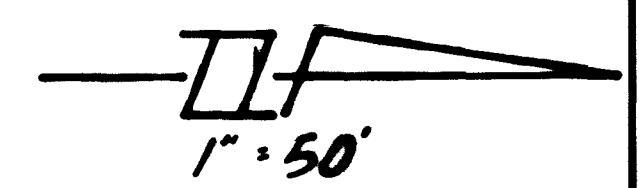

**LEGEND**

- 175 Watt Luminaire
- 400 Watt Luminaire
- 11 Gauge Power Pole
- Conduit & wire including trenching & backfilling
- - - Conduit only including trenching & backfilling

ESTIMATED QUANTITY		
UNIT 1	UNIT 1A	UNIT 2
16	4	16
0	0	4
16	4	20

**APPROVED BY:**

Las Vegas City Electrical Coord Date  
 Las Vegas City Electrician Date  
 Nevada Power Company Date

**SUBMITTED BY:**

Las Vegas City Engr. Date  
 Las Vegas Field Engr. Date

Unit 1A Unit 2

July 27, 1972 Jan 23, 1973

**STREET LIGHTING SYSTEM  
WILDWOOD SUBDIVISION  
MASTER PLAN**

NO.	DESCRIPTION	DATE
1	Revise Per City of Las Vegas	8-2-72
2	Revise Call Size	8-9-72
3	Unit 2	8-14-72
4	LA WASTE	12-72
5	REVISE PER CLU Point of Service	8-7-74

Los Vegas, Nevada

**SEA CONSULTING ENGINEERS / PLANNERS**  
SPARKS, NEVADA - SEATTLE, WASHINGTON - LAS VEGAS, NEVADA

JOB NO. 272053  
 DESIGNED LJB  
 DRAWN RM  
 COMP.  
 CHECKED  
 DATE Dec, 1972  
 SHEET NO. 2  
 OF 13 SHEETS

**GENERAL NOTES:**

- All street light standards shall be 1/2" F.R.P. Schedule 40
- Street light compensation "see all single poles, two wire system" shall be (L.S.) 10' x 10'
- Lighting standards for underground wiring shall conform with National Electrical Code.
- All underground and overhead utility lines shall conform with the National Electrical Code and the National Fire Protection Association (NFPA) Code.
- All street light standards shall be located per Drawings 400 & 401 of the National Electrical Code and the National Fire Protection Association Code.

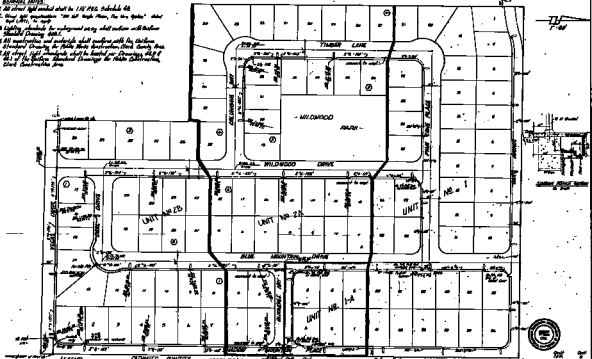

**LEGEND**  
 - 1/2" F.R.P. Schedule 40  
 - 400 MH Cans  
 - 11' Single Pole  
 - Street Light Standards  
 - Street Light Standards

DATE	REVISION	BY
10/1/54	1	W. J. ...
10/1/54	2	W. J. ...
10/1/54	3	W. J. ...
10/1/54	4	W. J. ...

**APPROVED BY:**  
 Lee Vignola, Inc. Date 10/1/54  
 Lee Vignola, Inc. Date 10/1/54  
 Lee Vignola, Inc. Date 10/1/54  
 Lee Vignola, Inc. Date 10/1/54

**QUANTITIES:**  
 1/2" F.R.P. Schedule 40  
 400 MH Cans  
 11' Single Pole  
 Street Light Standards  
 Street Light Standards

DATE	10/1/54	BY	W. J. ...
DATE	10/1/54	BY	W. J. ...
DATE	10/1/54	BY	W. J. ...
DATE	10/1/54	BY	W. J. ...

**PROJECT:** WILDWOOD APARTMENTS  
**CLIENT:** WILDWOOD SUBDIVISION  
**ENGINEER:** W. J. ...

