

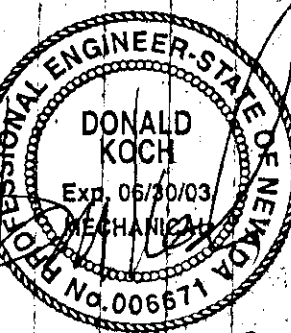

REVISION #1
AUGUST 30, 2002
PLAN CHECK
FEBRUARY 26, 2003

DESIGNED BY
DRAWN BY
CHECKED BY
DATE

CITY OF LAS VEGAS
BUFFALO DRIVE AND PEAK ROAD
LAS VEGAS, NEVADA
FIELD OPERATIONS BUILDING
ROOF PLAN



OWNER: CITY OF LAS VEGAS
DEPARTMENT OF PUBLIC WORKS
ARCHITECTURAL SERVICES

400 EAST STEWART AVENUE
LAS VEGAS, NEVADA 89101
PHONE: (702) 228-6838
FAX: (702) 382-3232
TDD: (702) 386-9108

DATE	06.26.02
SCALE	1/8" = 1'-0"
NO.	02.15341.09
CITY DRAWING NO.	107-V3548

M2.11

NOTES

- ① A/C UNIT ON ROOF WITH FULL SIZE S.A. & R.A. DUCTS DOWN.
- ② EXHAUST FAN ON ROOF WITH FULL SIZE DUCT DOWN. SEE DETAIL 1/3.01.
- ③ WATER HEATER FLUE TERMINATION IN SIDE WALL OF MANSARD PARAPET.
- ④ COMBUSTION AIR INTAKE GOOSENECKS.
- ⑤ A.C. UNIT ON ROOF, SEE DETAIL 1/3.01. PROVIDE REFRIGERANT PIPING PENETRATION OF ROOF IN ACCORDANCE WITH ARCHITECTS & ROOFING MANUFACTURER'S REQUIREMENTS.

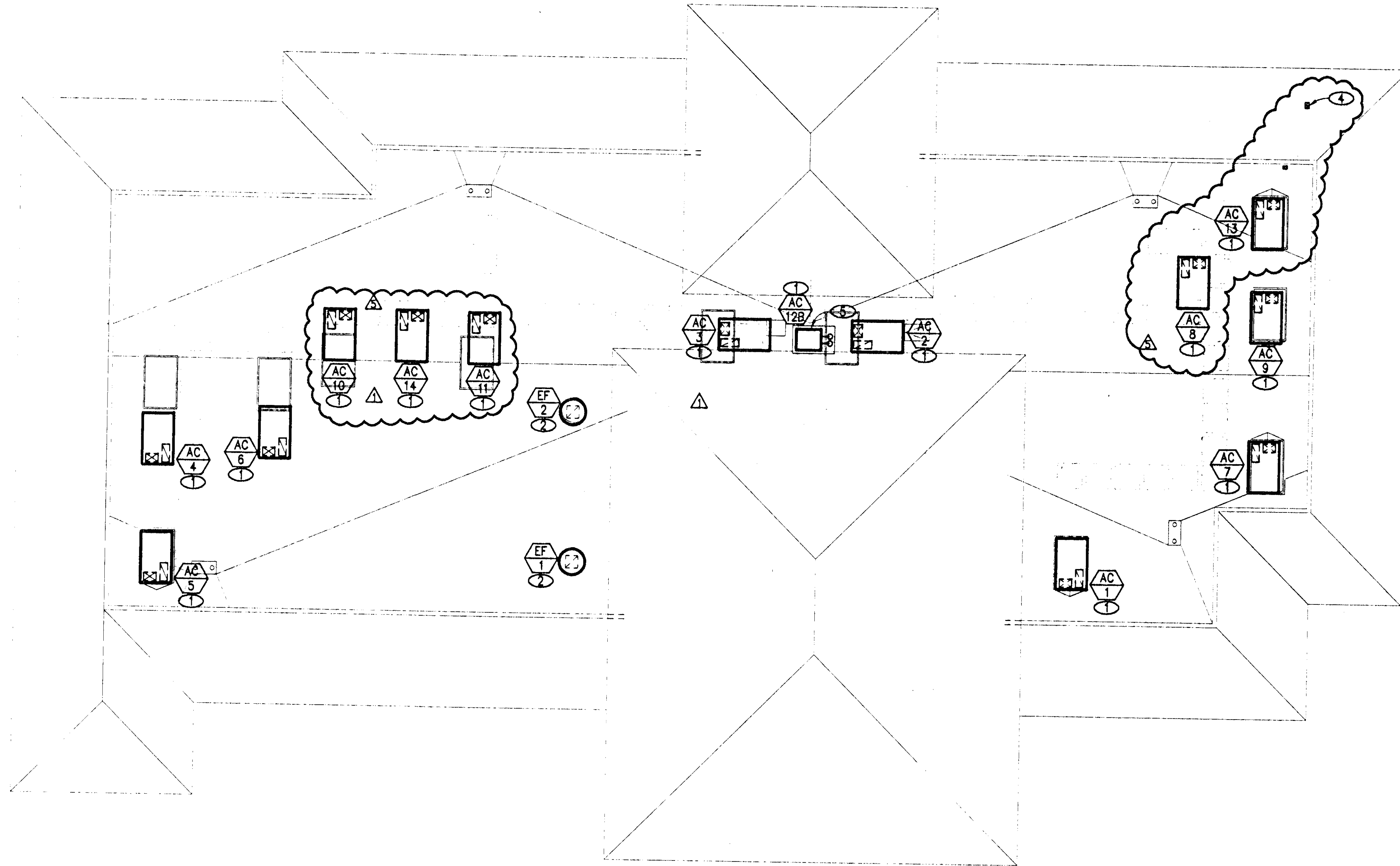

ROOF PLAN

SCALE: 1/8" = 1'-0"

A

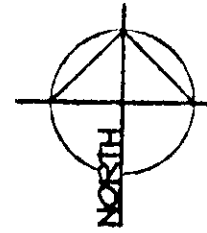

RECEIVED
MAR 18 2003
CITY OF LAS VEGAS PERMITS

APPROVAL IS FOR CLOUDED AREAS ONLY. SEE ORIGINALS FOR OTHER REQUIREMENTS

PLANS APPROVED
PLUMBING/MECHANICAL
Building & Safety Dept.
City of Las Vegas, Nevada
JCF
MAR 10 2003
Do Not Include Architectural, Electrical, Structural or GR-Site Improvements. Make No Change Without Approval. Plan is Not a Permit to Violate Any Ordinance.

jba CONSULTING ENGINEERS
3070 WEST 12TH
LAS VEGAS, NEVADA 89102
PHONE: (702) 482-1000
FAX: (702) 482-1000

D:\6431Dm\mep\MECH\16431.mec211.dwg, 03/17/2003, 12:54:36 PM, dmep