

HS	B1	B2	A	B
0 TO 8'	#5 @ 12"	#5 @ 12"	2'-0"	5'-4"
8' TO 10'	#6 @ 12"	#6 @ 12"	2'-0"	6'-0"
10' TO 12'	#6 @ 6"	#6 @ 6"	3'-0"	7'-0"

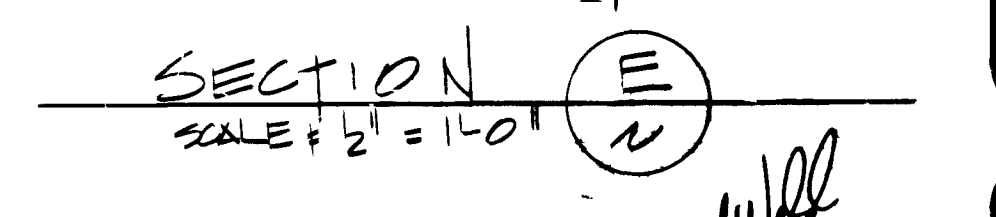
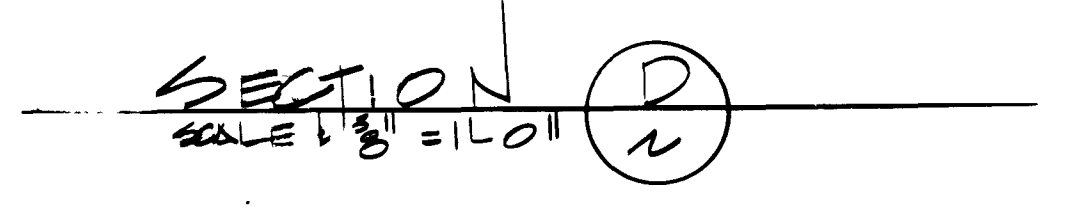
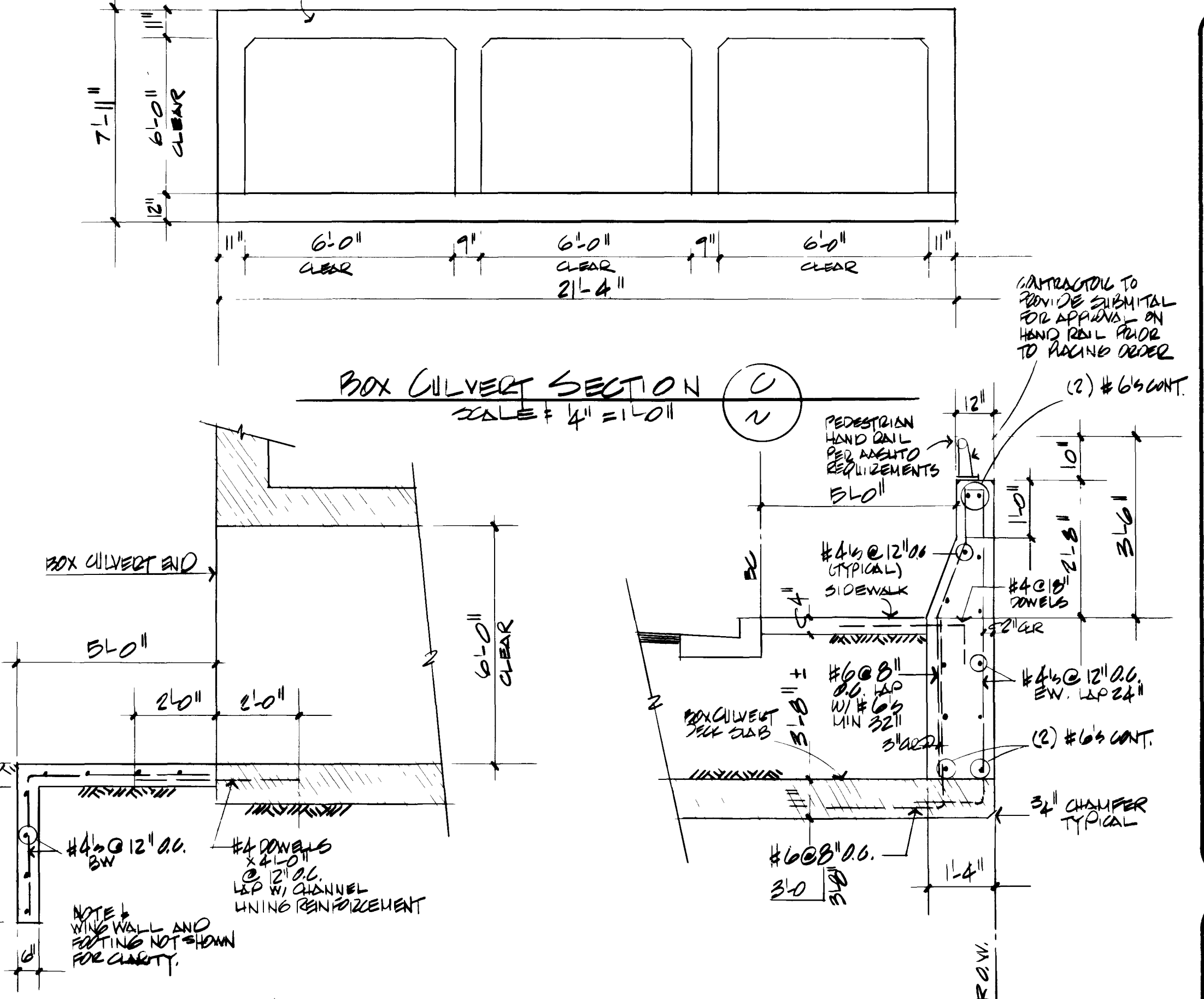

NOTE:
 1. ALL HOR. DIMENSIONS SHOWN ARE SKEN DIMENSIONS & ARE PARALLEL WITH TRAFFIC.
 2. THE FOLLOWING LAP & SPACING LENGTHS ARE TO BE USED:
 #7 = 40" #5 = 28" #4 = 24"
 ALL SPACING TO BE PER WASHCO LTD SPECIFICATIONS FOR HIGHWAY BRIDGES

FOUNDATION REQUIREMENTS
 1. OVER EXCAVATE A MIN. OF 12" OVER ENTIRE EXG AREA
 2. BRIDGE FOUNDATION TO BE CONCRETE WITH TYPE II MATERIAL COMPACTED TO 95% DENSITY.

ENGINEER'S STAMP

DATE: 10/27/88

REVISION

PLANNERS
 CONSULTING ENGINEERS
 2300 PASEO DEL PRADO BUILDING A SUITE 100
 LAS VEGAS, NEVADA 89102 PHONE (702) 873-7550

NAME: _____ DATE: _____

vtm nevada

CROSSING "A" - STRUCTURE DETAILS

PROJECT: WEST CHARLESTON BOULEVARD
 HAULPAI WAY TO DURANGO DRIVE

NO. 3464
 BY: RJH
 DATE: 10/27/88
 SCALE: AS SHOWN

SHEET 27

C25

OF 28 SHEETS

15-7-20 107-V-1177

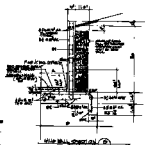
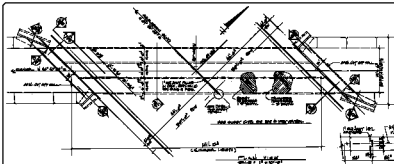

NO.	DESCRIPTION	QTY	UNIT	REMARKS
1
2
3
4
5
6
7
8
9
10

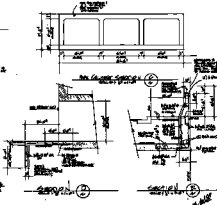
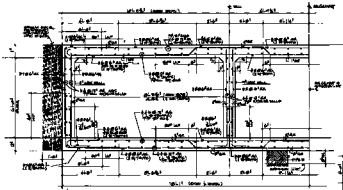

PROJECT NO. _____
 DRAWING NO. _____
 DATE _____
 SCALE _____
 SHEET NO. _____ OF _____
 PROJECT TITLE: _____
 CLIENT: _____
 ARCHITECT: _____
 ENGINEER: _____
 CHECKED BY: _____
 DESIGNED BY: _____
 DRAWN BY: _____
 DATE: _____

CROSSING "A" - STRUCTURE DETAILS
 WEST CHARLESTON BOULEVARD
 HUNTSVILLE, ALA.

NO.	DESCRIPTION	QTY	UNIT	REMARKS
1
2
3
4
5
6
7
8
9
10

C25
 15-2-20