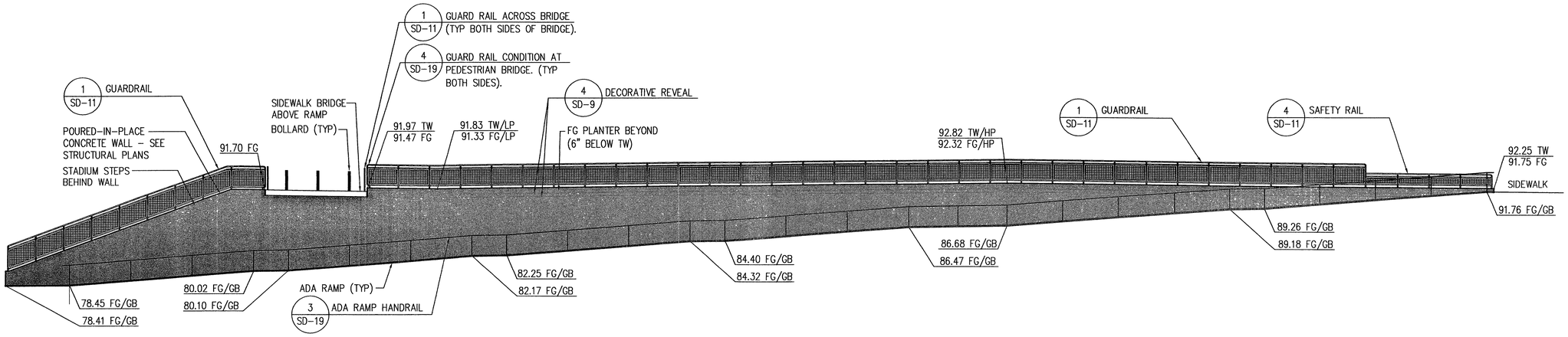

1 NORTH-NORTHWEST WALL PROFILE AT ADA RAMP

1/8"=1'

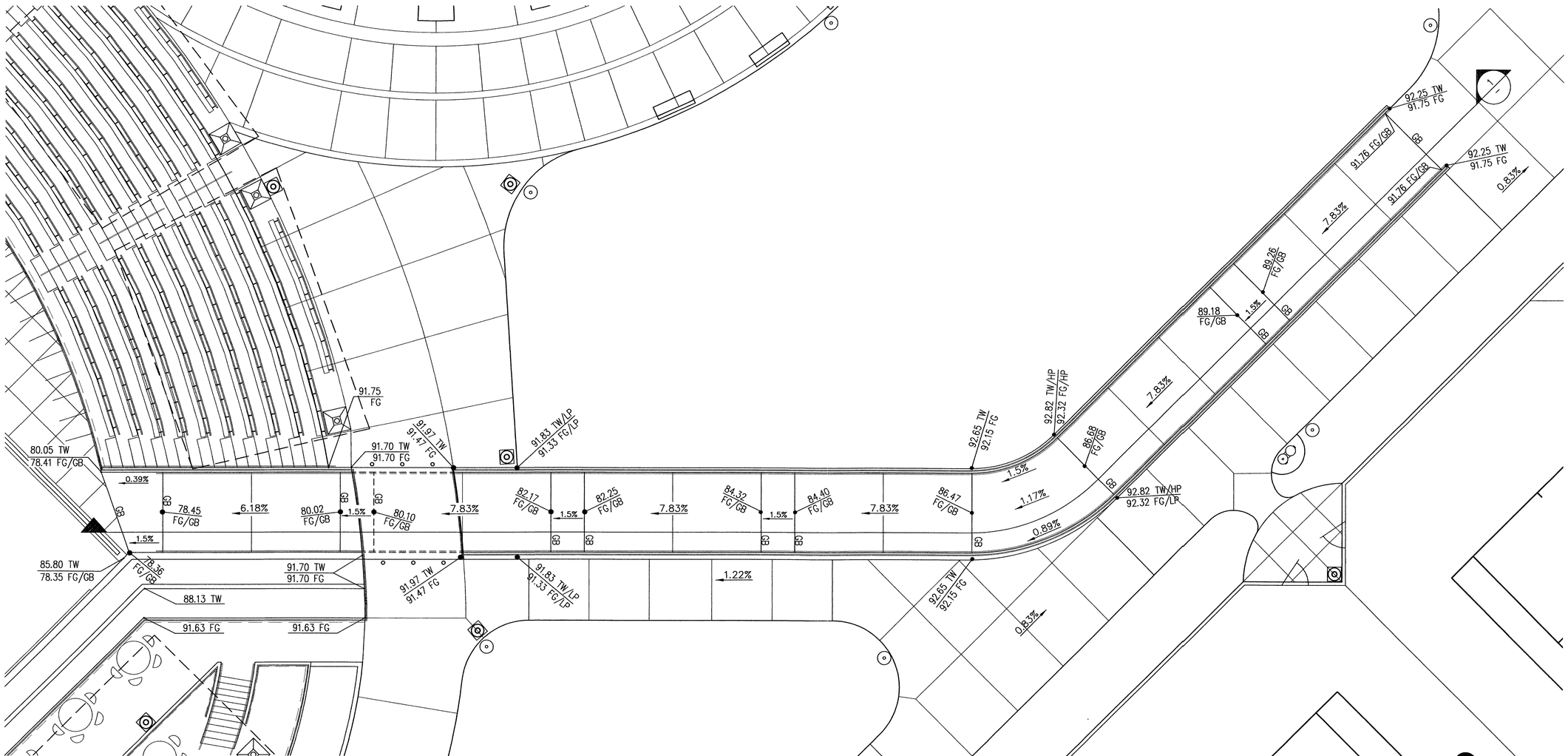

2 ADA RAMP TO TENNIS COURT - PLAN

1/8"=1'

79261

CITY OF LAS VEGAS NEVADA

DEPARTMENT OF PUBLIC WORKS

REVISIONS

CONSULTANT

7251 W. CHARLESTON BLVD.
LAS VEGAS, NEVADA 89117
PHONE (702) 258-0115
FAX (702) 869-8547
Stantec

WASHINGTON BUFFALO PARK - PHASE 1A
WASHINGTON & BUFFALO, LAS VEGAS, NV

SITE DETAILS

STAMP

PROFESSIONAL ENGINEER - STATE OF NEVADA
BRIAN D. RIDINGER
EXPIRES 12-30-03
CIVIL
No. 12309
10-29-03

OWNER: CITY OF LAS VEGAS
DEPARTMENT OF PUBLIC WORKS
ARCHITECTURAL SERVICES

400 EAST STEWART AVENUE
LAS VEGAS, NEVADA 89101
PHONE: (702) 229-6535
FAX: (702) 382-3232
TDD: (702) 386-9108

DRAWN	KJC
FILE	21868D-19-20-21.dwg
DATE	7/03
SCALE	NTS
BID NO	03T34106
CLV DWG NO	65076-1A
	100% SUBMITTAL
SHT NO	SD-20

DRAWINGS AS INSTRUMENTS OF SERVICE ARE THE PROPERTY OF THE DESIGN PROFESSIONAL WHOSE STAMP OF CERTIFICATION APPEARS ON THE DRAWINGS AND SPECIFICATIONS ANY USE OR REPRODUCTION IN WHOLE OR IN PART WITHOUT WRITTEN CONSENT IS STRICTLY PROHIBITED COPIES OF THE DRAWINGS AND SPECIFICATIONS RETAINED BY THE CLIENT MAY BE UTILIZED ONLY FOR OCCUPYING THE PROJECT FOR WHICH THEY WERE PREPARED AND NOT FOR THE CONSTRUCTION OF ANY OTHER PROJECT N.A.G. 623.780