SANITARY SEWER NOTES:
1. ALL SANITARY SEWER PIPE AND FITTINGS SHALL BE ULTRA-RIB PVC GRAVITY SEWER PIPE IN ACCORDANCE WITH ASTM F794 OR APPROVED EQUAL.
2. ALL SANITARY SEWER IMPROVEMENTS SHALL BE CONSTRUCTED IN ACCORDANCE WITH THE "SOUTHERN NEVADA DESIGN AND CONSTRUCTION STANDARDS FOR WASTEWATER COLLECTION SYSTEMS", 1991, UNLESS OTHERWISE NOTED.

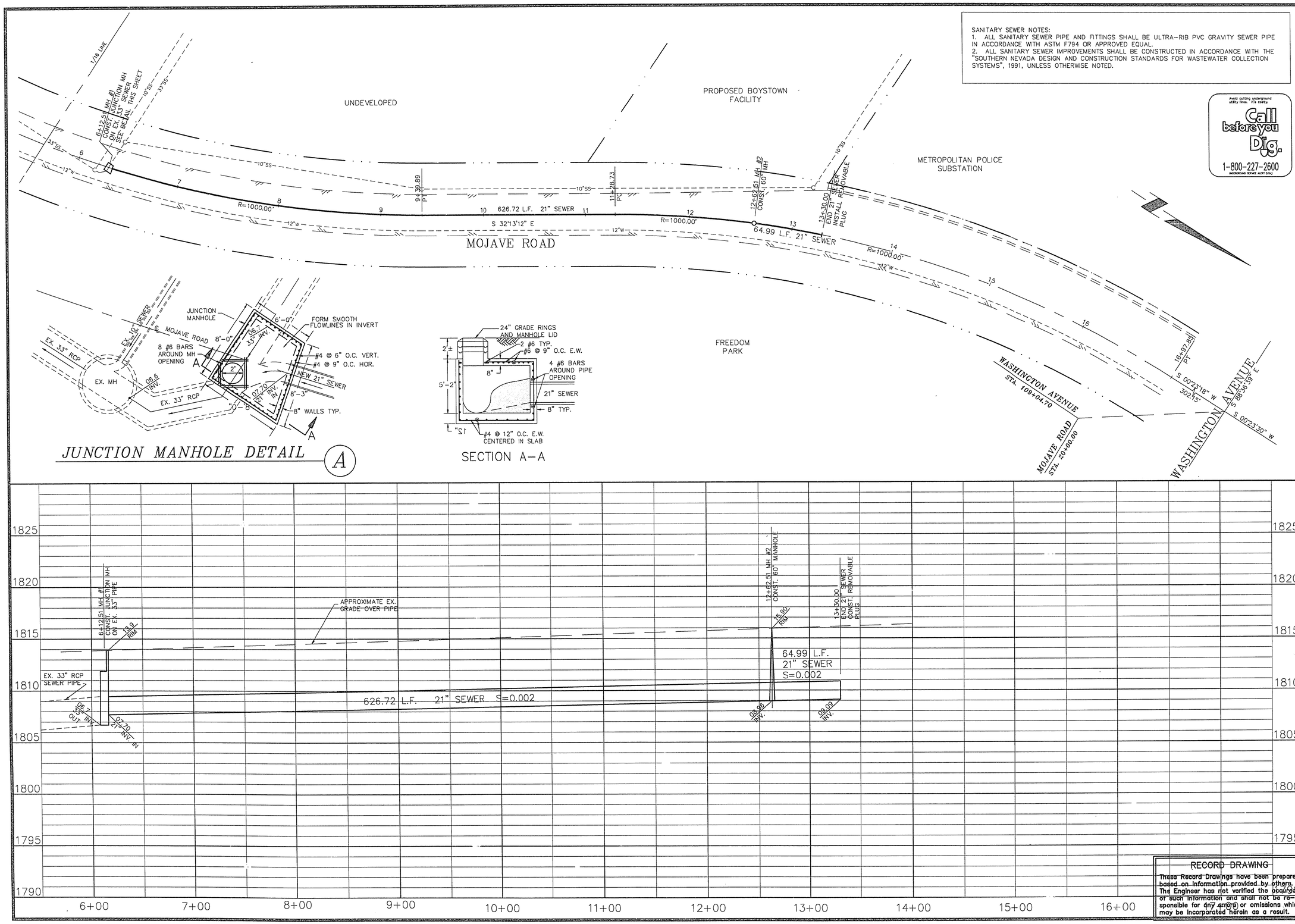

Avoid cutting underground utility lines. It's costly.
Call before you Dig.
1-800-227-2600
(UNDERGROUND SERVICE ALERT (USA))

RECORD DRAWING
These Record Drawings have been prepared based on information provided by others. The Engineer has not verified the accuracy of such information and shall not be responsible for any errors or omissions which may be incorporated herein as a result.

No.	Date		CHKD	APPD

REVISIONS

DESIGNED: BMB
DRAWN: BMB
CHECKED: LRG
JOB NO. 393-2-01
SCALE: HORIZ. 1" = 40' VERT. 1" = 4'

1055 EAST TROPICANA
SUITE 600
LAS VEGAS, NEVADA 89119
(702)798-1007
CONSULTING ENGINEERS

PROJECT: CITY OF LAS VEGAS
WASHINGTON AVENUE CONVEYANCE SYSTEM

DESCRIPTION: SANITARY SEWER PLAN and PROFILE
MOJAVE RD. 6+12.51 TO 13+30.00

SHEET S-1A
13 OF 23

NOVEMBER 1993 VIRGIL STREET TO LENA STREET 731-54B