

WASHINGTON AVENUE

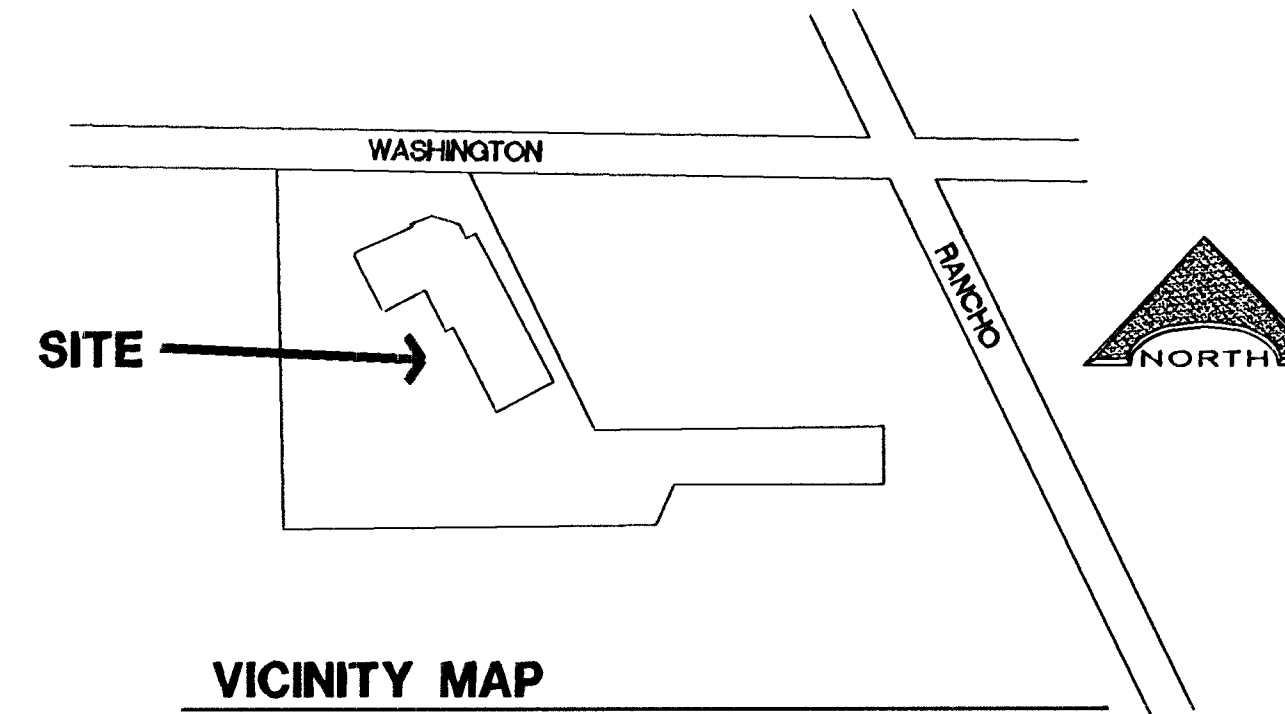
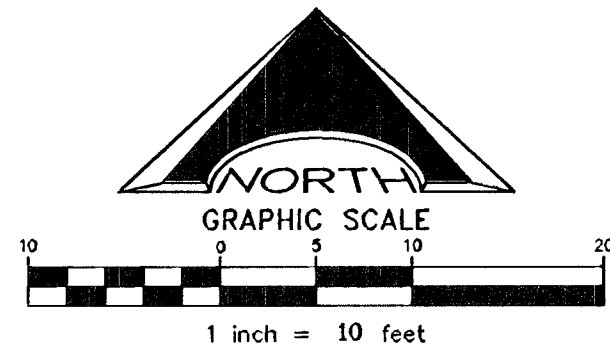

BENCHMARK
7001 2904 1997 RIVET AND PLATE IN TOP OF CURB,
NORTHEAST CORNER OF RANCHO DRIVE AND WASHINGTON
AVENUE NEAR THE PC OF RANCHO DRIVE
639.074 METERS 2,096.6953 FEET

DISCLAIMER NOTE

UTILITY LOCATIONS SHOWN HEREON ARE APPROXIMATE ONLY. IT SHALL BE THE CONTRACTOR'S RESPONSIBILITY TO DETERMINE THE EXACT HORIZONTAL AND VERTICAL LOCATION OF ALL EXISTING UNDERGROUND AND OVERHEAD UTILITIES PRIOR TO COMMENCING CONSTRUCTION. NO REPRESENTATION IS MADE THAT ALL EXISTING UTILITIES ARE SHOWN HEREON. THE ENGINEER ASSUMES NO RESPONSIBILITY FOR UTILITIES NOT SHOWN OR UTILITIES NOT SHOWN IN THEIR PROPER LOCATION.

Call before you Dig
Avoid cutting underground utility lines. It's costly.

1-800-227-2600
OR
CLARK COUNTY TRAFFIC OPERATIONS
1-702-455-7544

Avoid overhead power line contact
Call before you OVERHEAD
1-702-227-2929
NEVADA POWER ENVIRONMENT AND SAFETY SERVICES DEPARTMENT

Avoid hitting underground traffic signal systems and street light system conduits. It's costly.
CALL BEFORE YOU DO UNDERGROUND

1-702-455-7511
CLARK COUNTY TRAFFIC OPERATIONS
1-702-229-6811
LAS VEGAS AREA COMPUTERIZED TRAFFIC SYSTEM

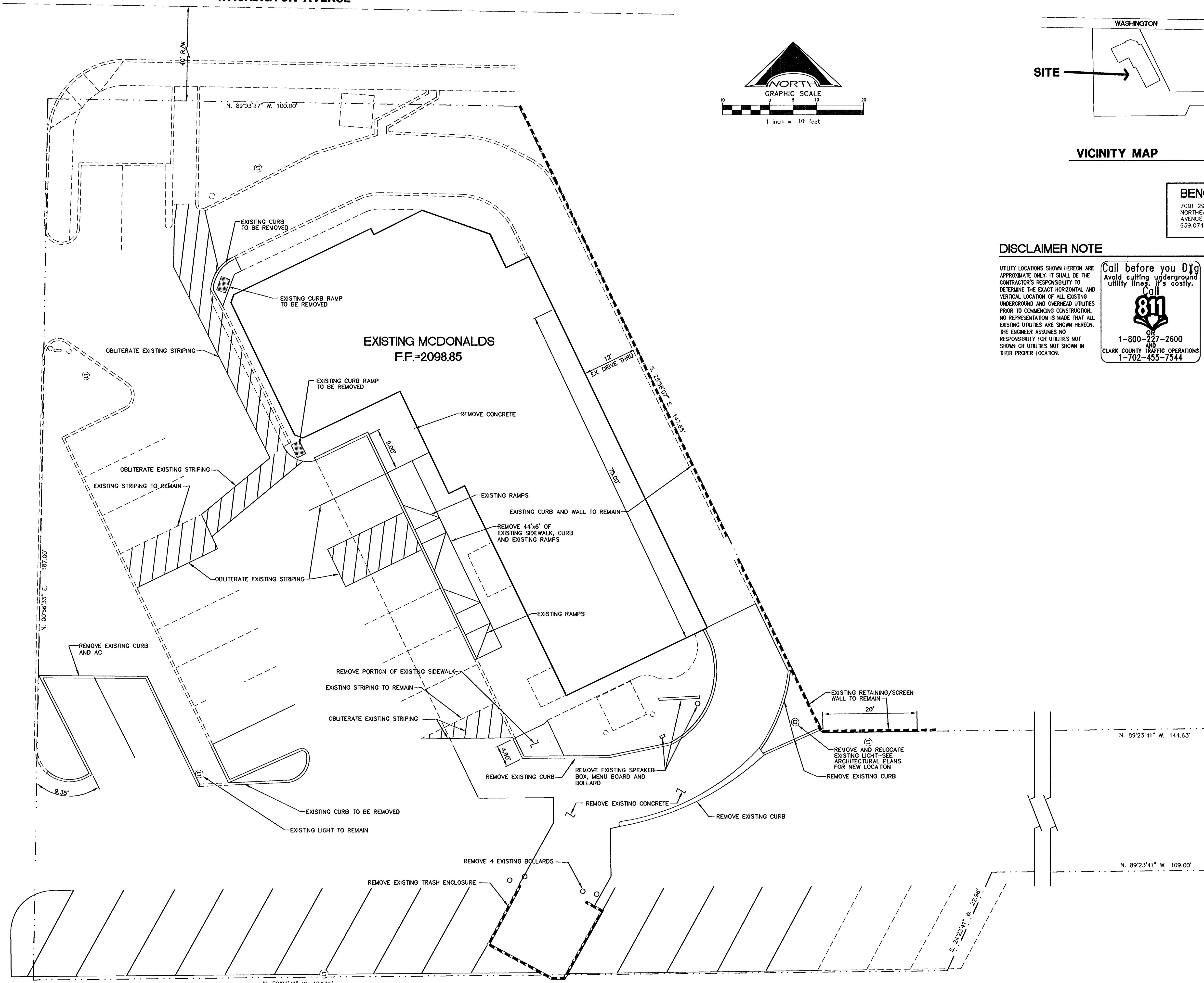

DEMOLITION PLAN

REV	NO	REVISION DESCRIPTION	DATE

GOLDEN ARCH LP
1775 N. MARTIN LUTHER KING, SUITE 200
LAS VEGAS, NEVADA 89108-2101

L.R. NELSON CONSULTING ENGINEERS, INC.
6765 West Russell Road, Suite 200
Las Vegas, Nevada 89118
(702) 798-7272
FAX (702) 501-2226

DEMOLITION PLAN

MCDONALDS MRP REMODEL
2851 WEST WASHINGTON AVENUE
MCDONALDS USA, LLC

CITY OF LAS VEGAS

DRAWN BY:	Mgy '12
DESIGNED BY:	Mgy '12
CHECKED BY:	Mgy '12
PROJECT NO.:	1606-023-122
SCALE:	1"=10'

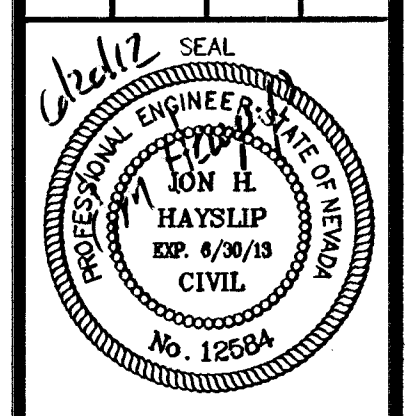

SHEET **DP**
4 OF 5 SHEETS
DRAWING NO. 11245769

1500

11245657