

DATE: 11/10/17

REV. DATE DESCRIPTION

DESIGN: GTP
DRAWN: [blank]
CHECK: [blank]
ISSUE DATE: 05-04-07
PLOT DATE: 05-04-07
PLOT TIME: 14:49:16

G.C. WALLACE COMPANIES
ENGINEERS | PLANNERS | SURVEYORS
155 S. RAINBOW BOULEVARD, LAS VEGAS, NV 89146
TEL: 702.241.2800 FAX: 702.241.2899 GCWALLACE.COM

SUMMERLIN
VILLAGES 21 AND 22 3650 ZONE 24' WATERLINE IMPROVEMENT PLAN
SUMMERLIN PARKWAY WESTBOUND PLAN AND PROFILE
FROM STA. 295+00 TO STA. 305+00

DRAWING
P28
34 OF 58 SHTS
JOB NO. 62052225

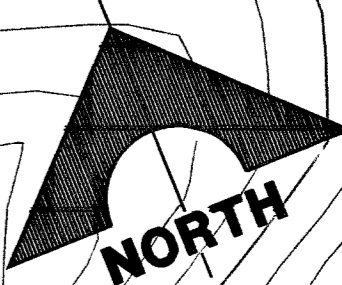
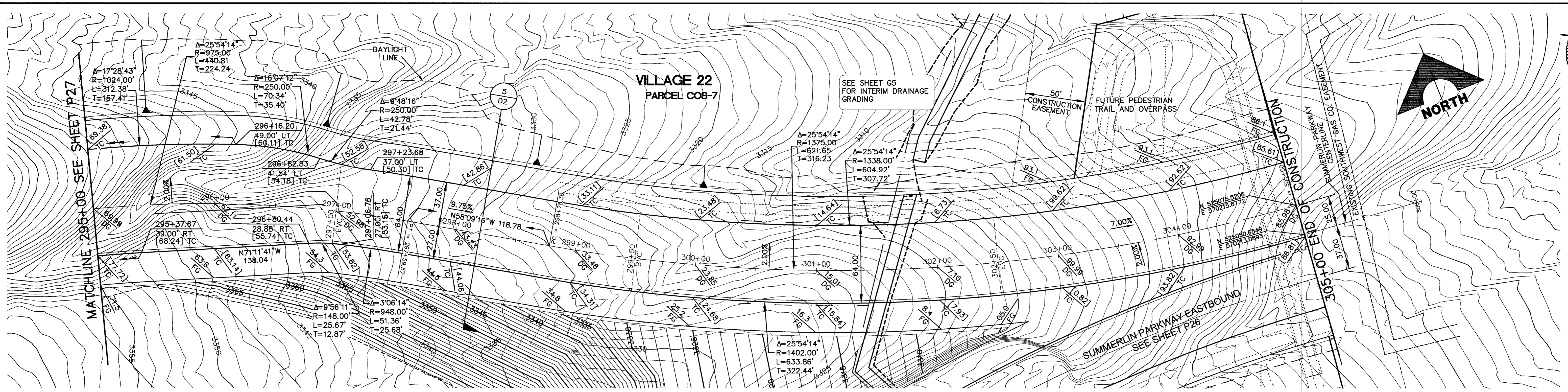

BASIS OF BEARINGS
NORTH 89°45'05" EAST BEING THE SOUTH LINE OF THE SOUTHWEST QUARTER (SW 1/4) OF SECTION 35, TOWNSHIP 20 SOUTH, RANGE 59 EAST, M.D.M., AS SHOWN BY MAP ON FILE IN FILE 91, PAGE 28 OF PARCEL MAPS IN THE CLARK COUNTY RECORDER'S OFFICE, CLARK COUNTY, NEVADA

Avoid cutting underground utility lines. It's costly.
Call before you Dig.
1-800-227-2600
UNDERGROUND SERVICE ALERT (USA)

Avoid hitting overhead power lines. It's costly.
CALL BEFORE YOU DO OVERHEAD
CALL 1-702-593-6111

SUMMERLIN PARKWAY WESTBOUND (PUBLIC) (FUTURE)

SCALE: HORIZ. 1" = 40'
VERT. 1" = 10'



BENCHMARK			
CLV BM NO.	DESC.	NAVD 88 DATUM	NAVD 88 DATUM
D368 3	U.S.C. & G.S. BRASS DISC SET IN ROCK ON THE EAST SIDE OF CHARLESTON BOULEVARD AND SOUTH OF THE RED ROCK DETENTION BASIN.	3246.71 (FEET)	989.599 (METERS)

NOTE
THIS SET OF DRAWINGS IS BASED UPON NAVD 88 DATUM. PREVIOUS DRAWINGS MAY BE BASED ON OTHER DATUM. CARE SHOULD BE OBSERVED WHEN UTILIZING THIS SET OF DRAWINGS.

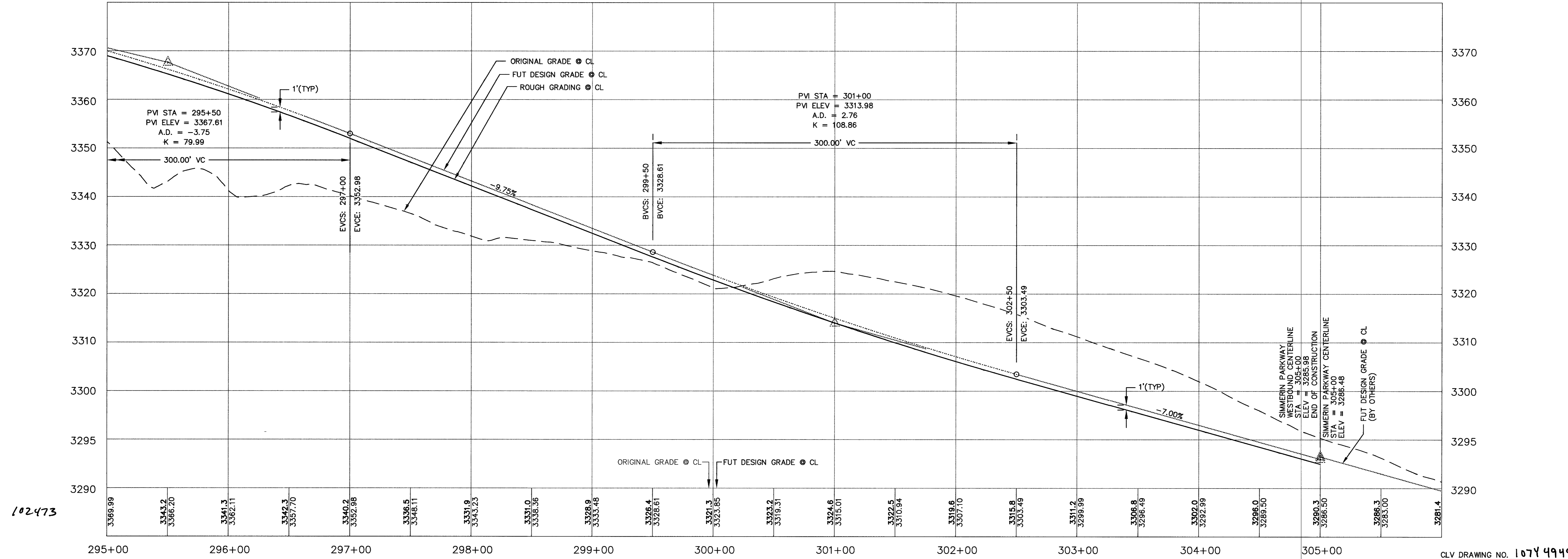

102473

H 19024

CLV DRAWING NO. 1074949-W