

GENERAL NOTES FOR T&S

1. ALL CONSTRUCTION SHALL CONFORM TO THE NEVADA DIVISION OF CENTURYLINK SPECIFICATIONS. SEE LATEST ISSUE FOR THE INSTALLATION OF UNDERGROUND RESIDENTIAL DISTRIBUTION TELEPHONE SYSTEM.
2. WHEN EXISTING TELEPHONE FACILITIES (POLES, MANHOLES, PULL BOXES, CONDUIT, TERMINALS, ETC.) ARE AFFECTED BY IMPROVEMENTS AS REQUIRED BY LOCAL ORDINANCE (I.E. STREETS, SIDEWALKS, GUTTERS, ETC.) THE DEVELOPER SHALL BE RESPONSIBLE FOR THE ADJUSTMENT OF THESE FACILITIES AS REQUIRED.
3. TRENCHING, BACKFILLING AND RESTORATION WORK ARE TO BE PROVIDED BY THE DEVELOPER AND SHALL CONFORM TO THE REGIONAL TRANSPORTATION COMMISSION OF SOUTHERN NEVADA (RTC) UNIFORM STANDARD DRAWINGS.
4. ALL SUBSTRUCTURE SHOWN AS CENTURYLINK'S RESPONSIBILITY WILL BE REIMBURSED BASED UPON THE STANDARD CONTRACTOR PRICE LIST. CONTRACTOR MUST CONTACT THE CENTURYLINK ENGINEER FOR CURRENT PRICING. PRIOR TO CONSTRUCTION, CONTRACTOR TO SUBMIT A PROPOSAL FOR THE IN-PLACE COST OF THE MATERIAL ITEMS. ONCE THE PRICE IS AGREED UPON, CENTURYLINK WILL PROVIDE THE CONTRACTOR A LETTER OF AUTHORIZATION (LOA) TO PROCEED. PAYMENT WILL BE BASED ON 'ACTUAL' MATERIAL PLACED, AN AS-BUILT WITH THE ADJUSTED INVOICE MUST BE SUBMITTED TO CENTURYLINK ENGINEERING DEPARTMENT BEFORE PAYMENT IS PROCESSED.
5. ANY CONDUIT PLACED FOR DEVELOPER'S CONVENIENCE (I.E. STREET CROSSING, STUB-OUTS FOR FUTURE UNITS) WILL BE PLACED AT DEVELOPER'S EXPENSE.
6. TELEPHONE BOXES ARE TO BE PLACED IN THE SIDEWALK AREA WHENEVER POSSIBLE AND SITUATED TO AVOID DRIVEWAYS. ALL TRENCHING WILL BE OF A MINIMUM DEPTH TO MAINTAIN 36" COVER FROM FINAL GRADES TO TOP OF PIPE (EXCEPT WHEN ENTERING TELEPHONE BOXES). MAINTAIN 12" MINIMUM SEPARATION FROM FOREIGN UTILITIES. BOXES WILL BE ESTABLISHED TO FINISH GRADE.
7. TRENCH AND SUBSTRUCTURE TO A RESIDENCE MUST BE 18" FROM THE SIDE LOT LINE WITH A MINIMUM DEPTH TO MAINTAIN 30" COVER FROM FINISH GRADE AND 12" MINIMUM SEPARATION FROM FOREIGN UTILITIES.
8. CABLE RACKS WILL BE INSTALLED IN ALL 2'-0" X 3'-0" X 3'-0" PULL BOXES AND LARGER PER CENTURYLINK SPECIFICATIONS.
9. ALL PULL BOXES (2'-0" X 3'-0" AND LARGER) AND MANHOLES ARE TO BE GROUNDED WITH A 3/8" X 1/16" TINNED SOFT COPPER BONDING RIBBON PLACED VERTICALLY AROUND THE BOTTOM OF THE BOX WITH 3' ENDS STUBBED INSIDE.
10. ALL 2.5' X 4' AND 3' X 5' PULL BOXES FOR DIRECT BURIED CABLE MUST BE INTERCEPT TYPE BOXES. BASE PORTION MUST BE SET PRIOR TO CABLE PULL. UPPER PORTION WILL BE PLACED AFTER CABLE PULL AND PRIOR TO SPLICING.
11. IN SOME CASES A PULL BOX MAY HAVE TO BE RELOCATED FROM THE POSITION SHOWN ON THE DRAWING DUE TO INTERFERENCE WITH OTHER UTILITIES SUCH AS STREET LIGHTS, ETC. IF SUCH RELOCATION IS REQUIRED, THE ENGINEER SHALL BE NOTIFIED PRIOR TO RELOCATION.
12. ALL TELEPHONE BOXES NOT IN SIDEWALK AREAS WILL BE REQUIRED TO HAVE A PROTECTIVE CONCRETE COLLAR, RE-ENFORCED WITH REBAR, POURED AROUND THE TOP PORTION OF THE BOX PER CENTURYLINK SPECIFICATIONS.
13. ALL PEDESTALS WILL BE PLACED NO CLOSER THAN 18" TO THE SIDE OF POWER TRANSFORMERS.
14. WHEN JOINING EXISTING STUB-OUTS, THE LOCATION AND VALIDITY OF THE STUB-OUTS ARE ASSUMED AND BASED OFF RECORDS. IT SHALL BE THE CONTRACTORS RESPONSIBILITY TO DETERMINE THE EXACT HORIZONTAL AND VERTICAL LOCATION OF THE EXISTING CONDUIT STUB-OUT. THE CONTRACTOR SHALL BE RESPONSIBLE TO LOCATE, PROVE AND PLACE PULL STRING IN THE EXISTING CONDUIT AS PART OF CONNECTING TO THE STUB FOR EXTENSION TO THIS PROJECT. IF THE CONDUIT CANNOT BE PROVED OR IS IDENTIFIED AS BEING DAMAGED THEN THE CONTRACTOR SHALL BE RESPONSIBLE TO REPAIR THE DUCTS WHERE DAMAGED OR INSTALL NEW CONDUIT BACK TO THE EXISTING TRUE POINT OF RE-ENFORCABLE SERVICE (I.E. MANHOLE OR PULL BOX) AT THE DEVELOPERS EXPENSE.
15. THE CONTRACTOR SHALL PROVE AND MANDREL ALL CONDUIT AFTER BACKFILLING WHILE A CENTURYLINK INSPECTOR IS PRESENT. MANDREL SIZE IS TO BE 1/4" SMALLER THAN THE INSIDE DIAMETER OF THE CONDUIT.
16. THE CONTRACTOR SHALL PROVIDE AND INSTALL A MEASURING TAPE CONSISTING OF WATER PROOF, 400 POUND TENSILE STRENGTH, MARKED IN ONE FOOT OR LESS INCREMENTS IN AT LEAST ONE DUCT OF ALL CONDUIT SECTIONS. ALL OTHER DUCTS IN A MULTIPLE DUCT SYSTEM WILL HAVE A 3/32" JET LINE PULL STRING WITH 400 POUND TENSILE STRENGTH.
17. A POLYETHYLENE DUCT PLUG SHALL BE INSTALLED IN ALL CONDUIT WHERE TERMINATED OR STUBBED.
18. WHEN DESIGNATED IN THE CONTRACT DRAWING(S) WITH A GROUNDING SYMBOL, THE DEVELOPER/ CONTRACTOR SHALL PROVIDE AND INSTALL A #6 AWG STRANDED COPPER WIRE WITH GREEN PVC INSULATION FROM A PULL BOX OR MANHOLE TO THE NEAREST POWER TRANSFORMER WHEN LOCATED WITHIN 50' OR LESS FROM THE SUBSTRUCTURE (EXCEPT 30 BOXES AND SMALLER). LEAVE A 4 FOOT TAILING END INSIDE THE SUBSTRUCTURE AND INCLUDE ALL CLAMPS NECESSARY TO FASTEN THE GROUNDING WIRE TO THE TRANSFORMER GROUND ROD OR COUNTERPOISE. THE GROUND WIRE SHALL ENTER THE SUBSTRUCTURE THROUGH THE 1" PVC GROUND SLEEVE.
19. THE DEVELOPER SHALL PROVIDE A #6 COPPER GROUND WIRE FROM EACH TERMINAL CABINET, BACKBOARD AND/OR NETWORK INTERFACE DEVICE (NID) FOR A SINGLE FAMILY UNIT TO A COMMON GROUND WITH NV ENERGY PER THE NATIONAL ELECTRIC SAFETY CODE SPECIFICATIONS. ALL TERMINAL CABINETS WILL HAVE A 2" METAL RISER.
20. IN ORDER TO INSURE ADEQUATE FACILITIES ARE PROVIDED FOR THIS PROJECT, IT IS IMPERATIVE THAT THIS TRENCH AND SUBSTRUCTURE DESIGN NOT BE CHANGED WITHOUT CENTURYLINK OUTSIDE PLANT ENGINEERING APPROVAL.
21. CALL 244-7811 TO SCHEDULE INSPECTIONS 24 HOURS IN ADVANCE. REQUESTS RECEIVED AFTER 11:00 AM MAY NOT BE SCHEDULED FOR THE FOLLOWING WORKDAY. ALLOW 48 HOURS ADVANCE NOTICE FOR DIRECT BURIED CABLE INSTALLATIONS IN OPEN TRENCH SECTIONS. THE 48 HOURS BEGINS AFTER THE CENTURYLINK INSPECTOR APPROVES THE OPEN TRENCH.

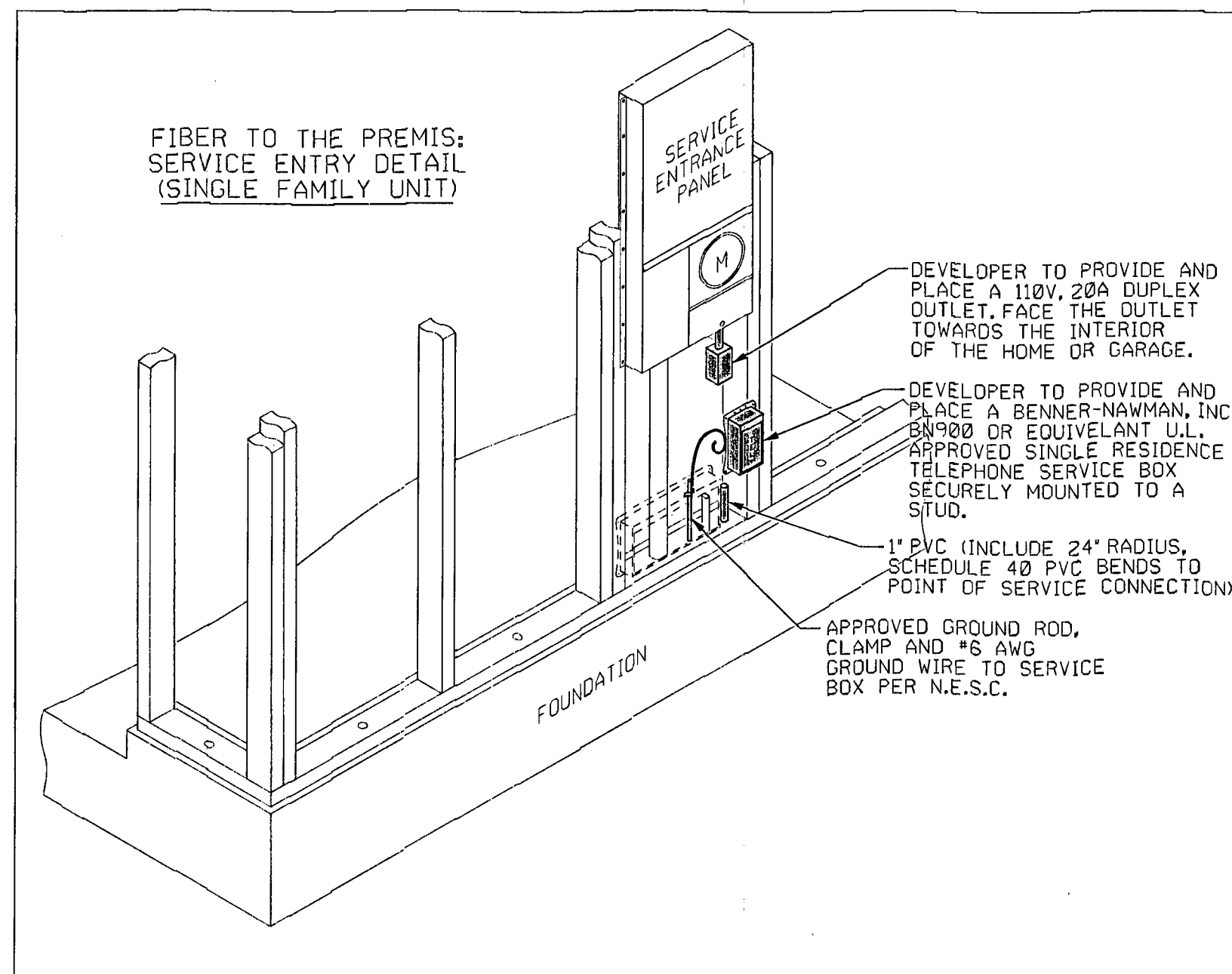
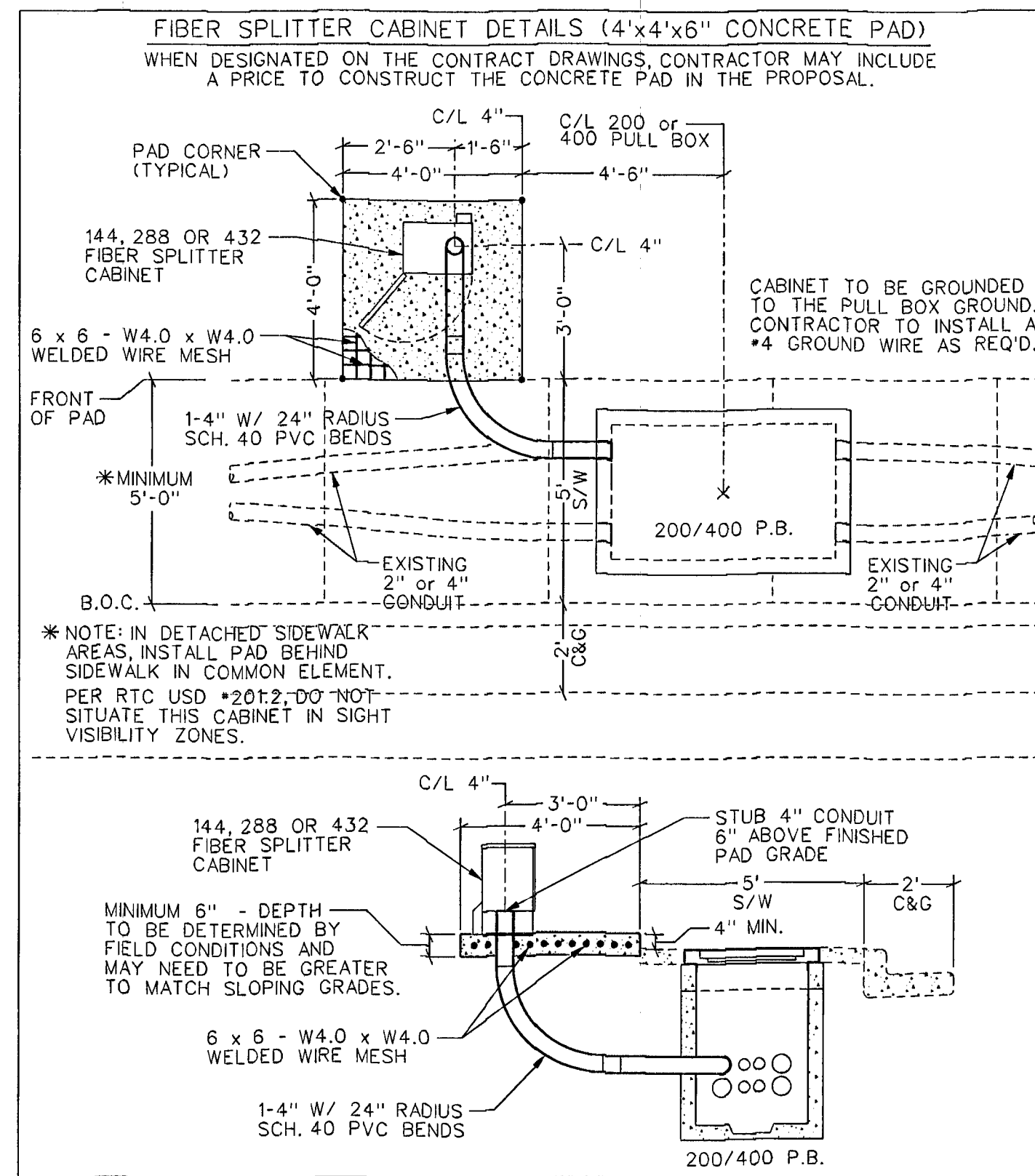

EXISTING		PROPOSED		T & S LEGEND	
				MANHOLE - INCLUDE REQUIRED GRADE RINGS, RACKING, GROUNDING, STEP RUNGS AND LADDER - REFER TO DRAWING FOR SIZE	
				400' PULL BOX (3'0\"/>	

- RTC SOUTHERN NEVADA NOTES:**
- FOR ASPHALT CUT AND RESTORATION REQUIREMENTS, SEE RTC UNIFORM STANDARD DRAWING SERIES 500.1, 500.2, 500.3, 500.4 AND 500.5
 - FOR SIDEWALK REMOVAL AND REPLACEMENT REQUIREMENTS SEE RTC UNIFORM STANDARD DRAWING 234
 - FOR TYPICAL U.G. UTILITY LOCATIONS UNDER STREETS AND SIDEWALKS, SEE RTC UNIFORM STANDARD DRAWINGS 501 AND 501.1
 - FOR BACKFILL REQUIREMENTS SEE RTC STANDARD DRAWING SEE RTC UNIFORM STANDARD DRAWING 503.1
 - SEE COMPLETE RTC UNIFORM STANDARD DRAWINGS FOR FURTHER AGENCY REQUIREMENTS

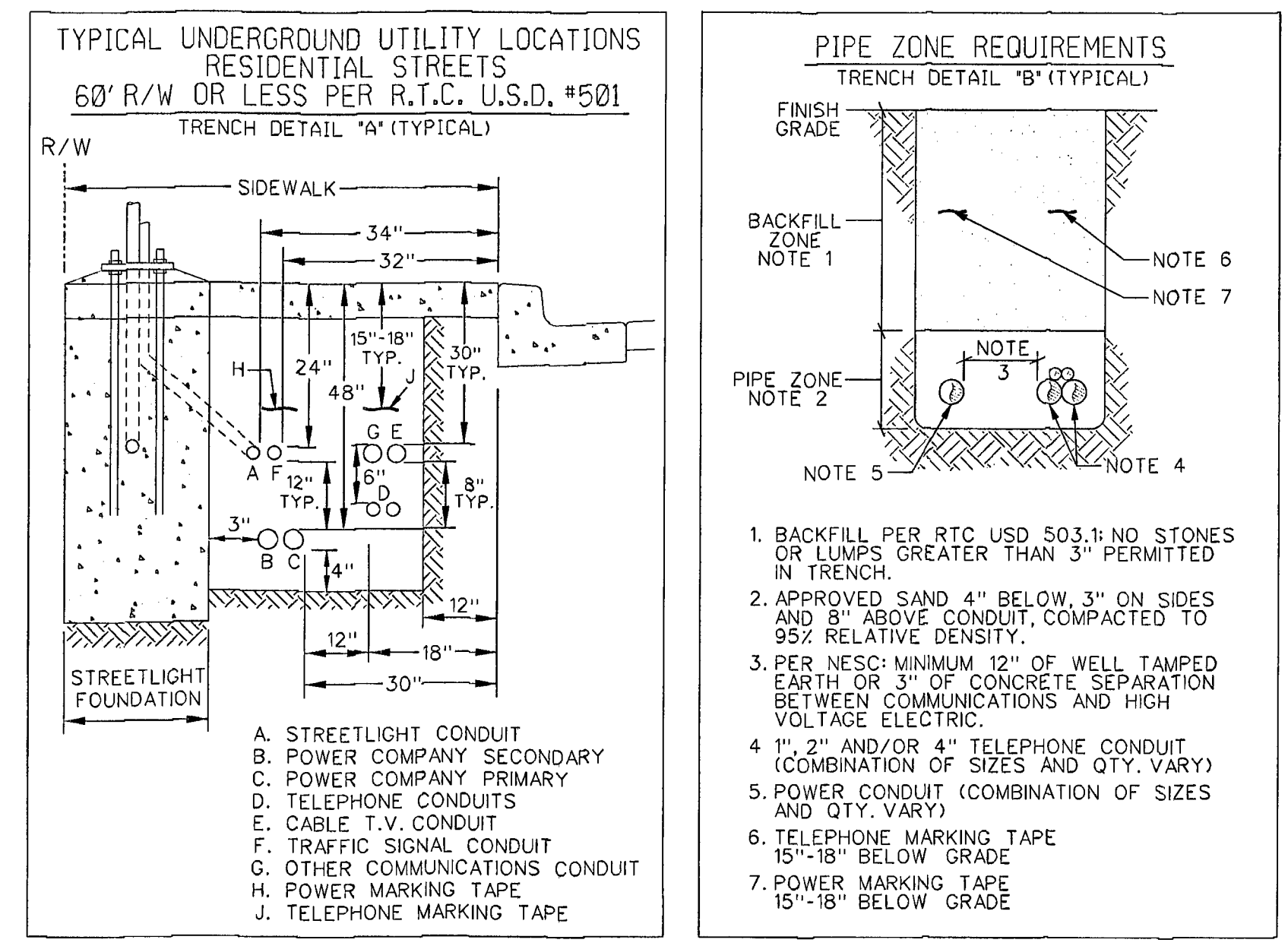

FIBER TO THE PREMIS - MINIMUM INSIDE WIRING STANDARDS FOR CUSTOMER OWNED PREMISE WIRE (COPW)

SEPARATE CAT-3 OR CAT-5 FOR VOICE
SEPARATE CAT-5 FOR DATA.

MAXIMUM LENGTH BETWEEN THE ELECTRONICS AND DEMARC IS 328 FEET.

ALL COPW OR INSIDE WIRE SHALL BE BROUGHT TO A CENTRAL LOCATION OR SMART PANEL EQUIPPED WITH A #6 GROUND WIRE TO A MGN AND DEDICATED AC OUTLET IN EACH LIVING UNIT, THEN ONE CAT-3 AND ONE CAT-5 FOR DATA, VOICE AND FUTURE TECHNOLOGY FROM THE SMART PANEL TO THE DEMARC LOCATION. THE DEMARC LOCATION WILL ALSO REQUIRE A #6 GROUND WIRE TO A MGN AND A DEDICATED 20 AMP AC OUTLET.

ANY QUESTIONS DO NOT HESITATE TO CALL THE ENGINEER OR INSPECTOR.

ALL CONSTRUCTION AND MATERIALS SHALL BE IN ACCORDANCE WITH THE "UNIFORM STANDARD SPECIFICATIONS FOR PUBLIC WORKS CONSTRUCTION OFF-SITE IMPROVEMENTS, CLARK COUNTY AREA NEVADA", LATEST ISSUE; THE "UNIFORM STANDARD DRAWINGS FOR PUBLIC WORKS CONSTRUCTION, CLARK COUNTY AREA NEVADA", LATEST ISSUE; AND OTHER APPLICABLE APPROVED STANDARDS ISSUED BY THE CONTROLLING AGENCY; ALL LOCAL CITY CODES AND ORDINANCES APPLICABLE.

APPROVED FOR CONSTRUCTION
THIS APPROVAL IS FOR WORK IN CLV R/W OR CLV EASEMENTS ONLY. OBTAINING PERMISSIONS OR EASEMENTS FOR WORK SHOWN ON PRIVATE PROPERTY IS THE RESPONSIBILITY OF THE UTILITY.

APPROVAL: DATE: 3 23 15
56903 1077499-2-VR

ANY MODIFICATIONS TO THE CENTURYLINK DESIGN MUST BE APPROVED BY THE ENGINEER.

ENGINEER: **HARRY EASTERBY**

TEL: **702-244-6903**

THESE PLANS WILL BE VALID FOR ONLY SIX MONTHS FROM THE DATE OF ISSUE

CITY OF LAS VEGAS PERMIT REQUIRED *

DEVELOPER/CONTRACTOR SHALL OBTAIN A CITY PERMIT BEFORE ANY EXCAVATION WORK WITHIN CITY OF LAS VEGAS RIGHT-OF-WAY

*CENTURYLINK INSPECTOR WILL VERIFY CITY PERMIT FOR WORK DONE WITHIN CITY OF LAS VEGAS RIGHT-OF-WAY

INSPECTOR: _____ DATE: _____

AVOID CUTTING UNDERGROUND UTILITY LINES. IT'S COSTLY. CALL **811** OR 1-800-227-2600

THIS PROJECT HAS BEEN DESIGNED AS JOINT TRENCH WITH NV ENERGY PER THE LATEST NV ENERGY PLAN.

COVER SHEET for RESIDENTIAL TRENCH & SUBSTRUCTURE FIBER TO THE PREMIS (FTTP) CITY OF LAS VEGAS

W.D. **E.709652**

ENGINEER: **HARRY EASTERBY**

DATE: **12/18/2014**

CenturyLink