RECORD DRAWINGS

THESE PLANS SHOW RECORD INFORMATION RECEIVED FROM:

CONTRACTOR: WESTERN STATES

DATE: 5/15/90

THIS DATA MAY OR MAY NOT REFLECT THE ACTUAL FIELD LOCATIONS. ALL DATA SHOULD BE CONFIRMED PRIOR TO USE ON DEVELOPMENT OR ENGINEERING PLANS.

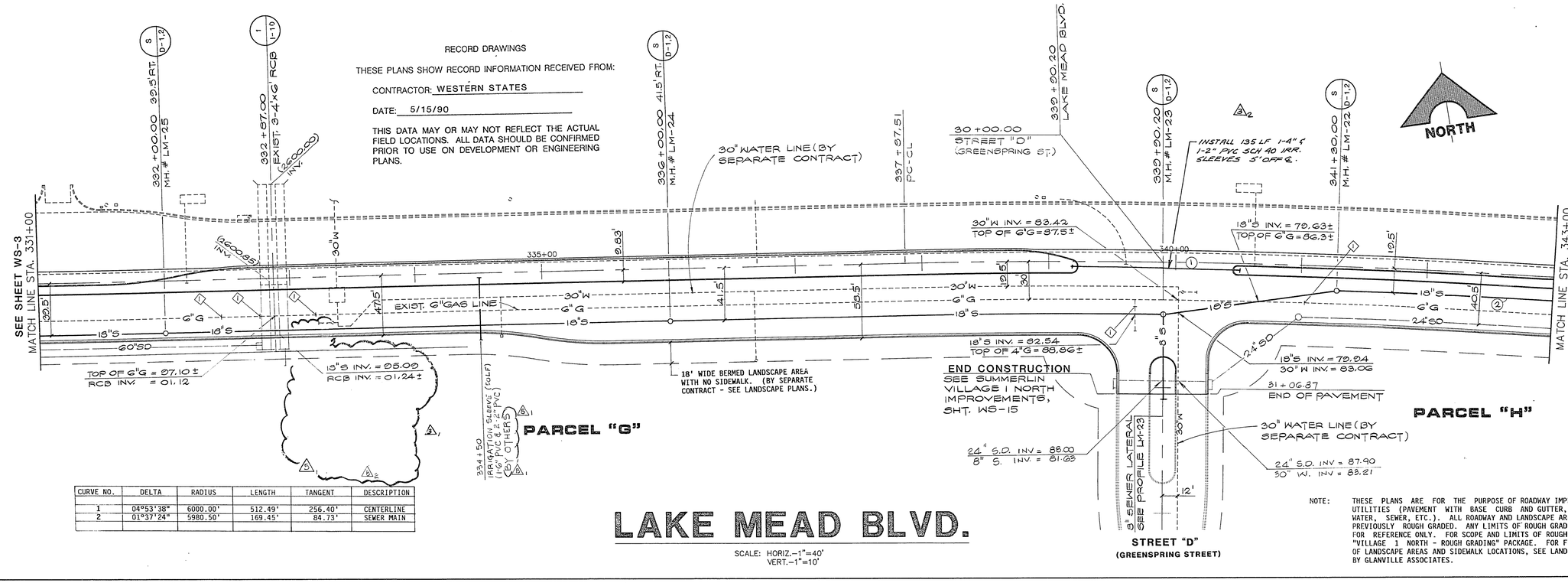

CURVE NO.	DELTA	RADIUS	LENGTH	TANGENT	DESCRIPTION
1	04°53'38"	6000.00'	512.49'	256.40'	CENTERLINE
2	01°37'24"	5980.50'	169.45'	84.73'	SEWER MAIN

LAKE MEAD BLVD.

SCALE: HORIZ.-1"=40'
VERT.-1"=10'

STREET "D"
(GREENSPRING STREET)

NOTE: THESE PLANS ARE FOR THE PURPOSE OF ROADWAY IMPROVEMENTS AND UTILITIES (PAVEMENT WITH BASE CURB AND GUTTER, STORM DRAIN, WATER, SEWER, ETC.). ALL ROADWAY AND LANDSCAPE AREAS HAVE BEEN PREVIOUSLY ROUGH GRADED. ANY LIMITS OF ROUGH GRADING SHOWN ARE FOR REFERENCE ONLY. FOR SCOPE AND LIMITS OF ROUGH GRADING, SEE "VILLAGE 1 NORTH - ROUGH GRADING" PACKAGE. FOR FINISH GRADING OF LANDSCAPE AREAS AND SIDEWALK LOCATIONS, SEE LANDSCAPE PACKAGE BY GLANVILLE ASSOCIATES.

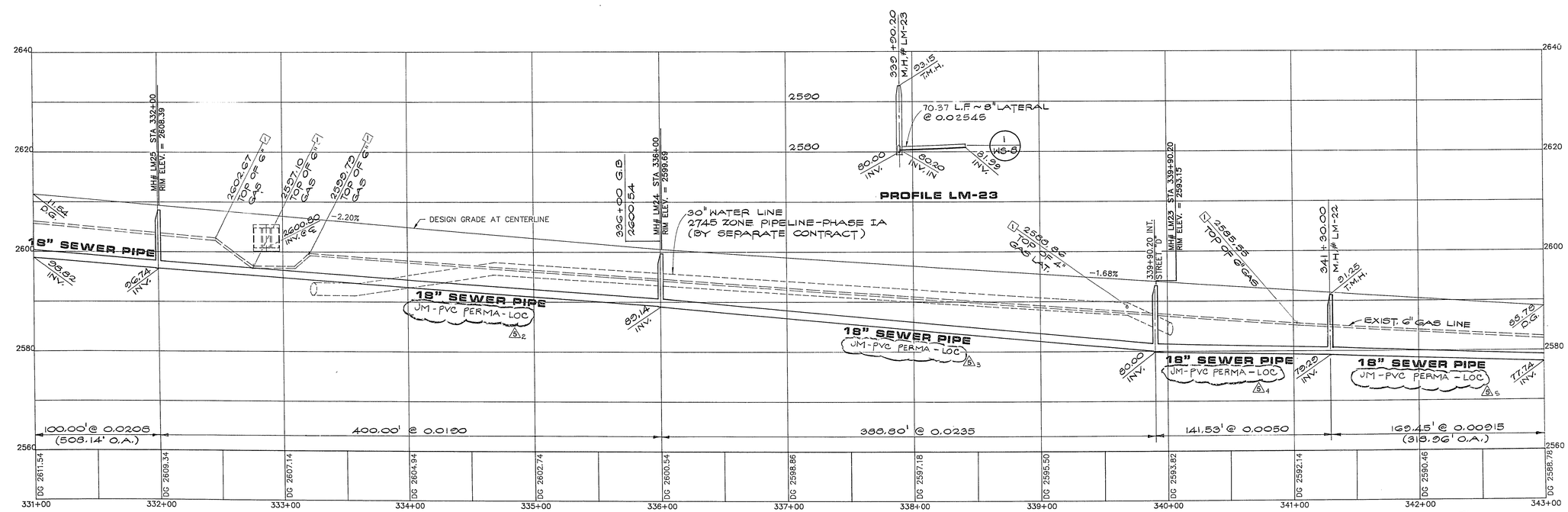

LAS VEGAS VALLEY WATER DISTRICT — DATE 9-1-89

REV	DATE	DESCRIPTION
A	6/22/89	ISSUE TO BID WATER/SEWER
1	7/13/89	ADDENDUM #2
2	7/20/89	ISSUE FOR CONSTRUCTION
		1 CHANGE ORDER #2
3	10/25/90	REVISIONS LVVWD 3-22-90

5/23/90 IRRIG. METER NOT INSTALL.
5/15/90 RECORD DRAWINGS

5071 REF. NO. 6-22-89 DATE

REGISTERED PROFESSIONAL ENGINEER — CHARLES W. ANDERSON — 6-22-89

G.C. WALLACE, INC.
Engineering/Architecture
1555 SOUTH RAINBOW BLVD / LAS VEGAS, NEVADA 89102

HOWARD HUGHES PROPERTIES
VILLAGE 1 NORTH LAKE MEAD BLVD.
WATER AND SEWER PLAN & PROFILE
STA.331+00 TO 343+00

SHEET 7
WS-4
OF 11 SHEETS

JOB NO. 620.314

8/84 DIETERICH-POST 6532B

307-V650