

- INSTALLATION REQUIREMENTS**
INCLUDING CONTRACTOR TESTING AND FILL LIFTS SEE SECTION 208-TRENCH EXCAVATION AND BACKFILL
- MINIMUM TRENCH WIDTH IS RELATED TO DESIGN REQUIREMENTS AND SHALL BE INDICATED ON THE PLAN DRAWINGS. SEE SECTION 208-TRENCH EXCAVATION AND BACKFILL
- GRANULAR BACKFILL OR SELECT BACKFILL OR BACKFILL WITH CONTROLLED LOW STRENGTH MATERIAL (CLSM) OR AS APPROVED BY THE ENGINEER SEE NOTE 1
- DEPTH OF COVER IS RELATED TO DESIGN REQUIREMENTS AND SHALL BE INDICATED ON THE PLAN DRAWINGS. SEE SECTION 208-TRENCH EXCAVATION AND BACKFILL
- PIPE ZONE
- PIPE BEDDING SEE NOTE 3
- STABLE SUBGRADE
- NOTES:**
- NO STONES OR LUMPS GREATER THAN 3" PERMITTED IN TRENCH 2' OR LESS IN WIDTH.
 - TRENCH WIDTH, BEDDING, SUBGRADE AND PIPE ZONE REQUIREMENTS FOR UTILITY INSTALLATIONS SHALL CONFORM TO THE RESPECTIVE ENTITY REQUIREMENTS.
 - CRUSHED ROCK MAY BE USED FOR PIPE BEDDING ONLY IF MATERIAL USE HAS BEEN SPECIFICALLY APPROVED BY THE GOVERNING AGENCY. SEE STANDARD DRAWING NO. 505 FOR PIPE BEDDING METHODS.
 - LAS VEGAS VALLEY WATER DISTRICT REQUIRES PIPE BEDDING AND BACKFILL WITHIN THE PIPE ZONE TO BE OF THE SAME MATERIAL.

RTC STD DWG 503

MATCHLINE - SEE SHEET 3 FOR CONTINUATION

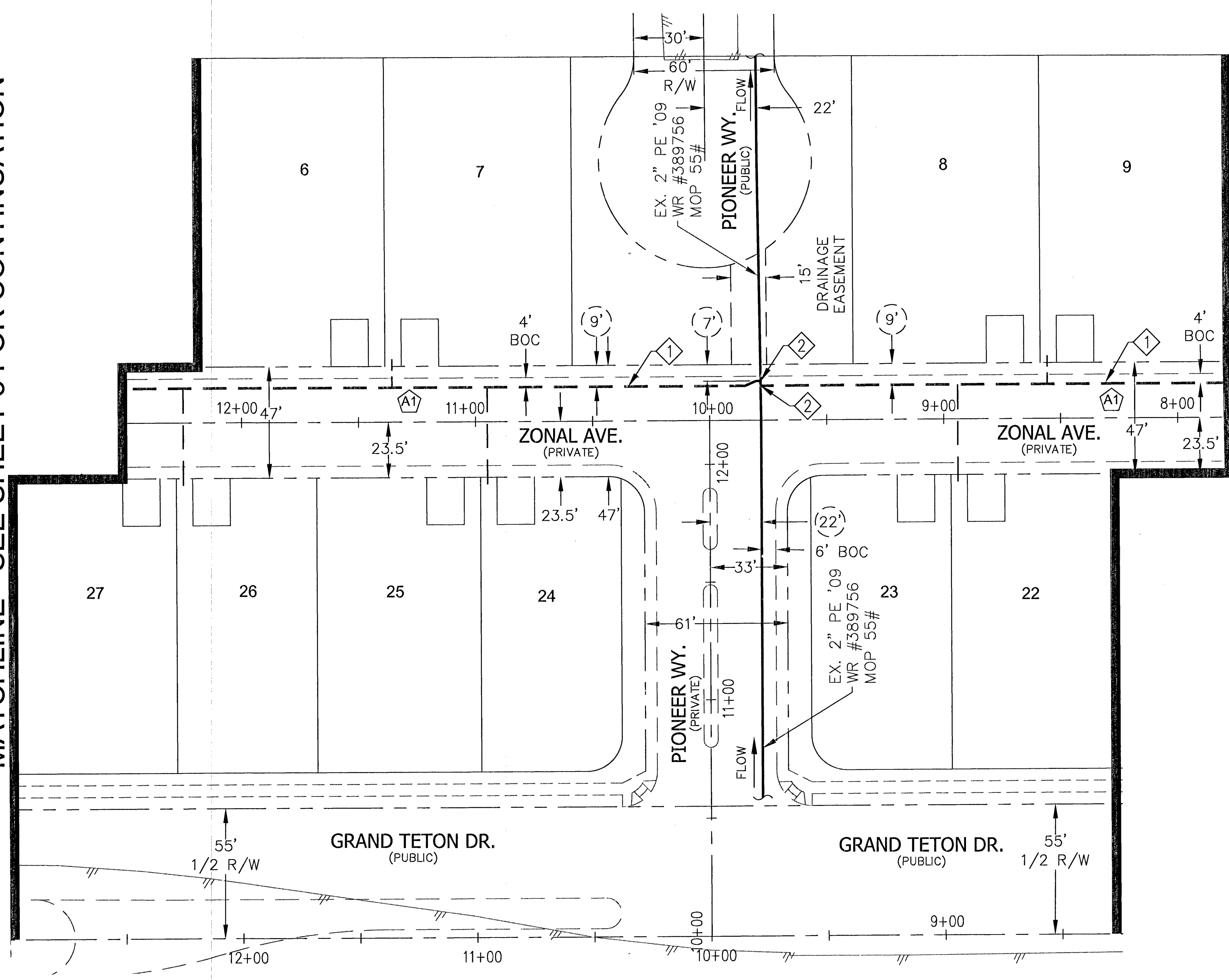

MATCHLINE - SEE SHEET 5 FOR CONTINUATION

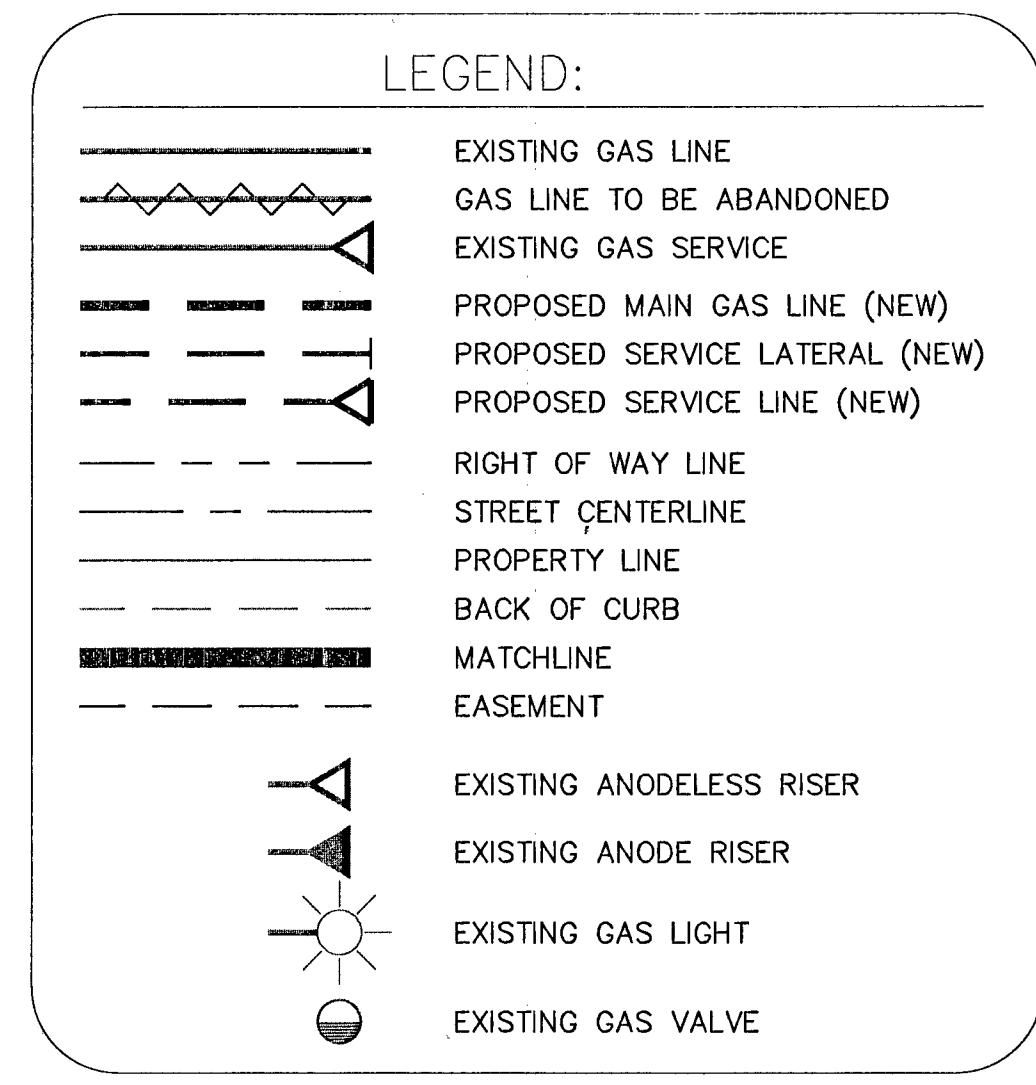
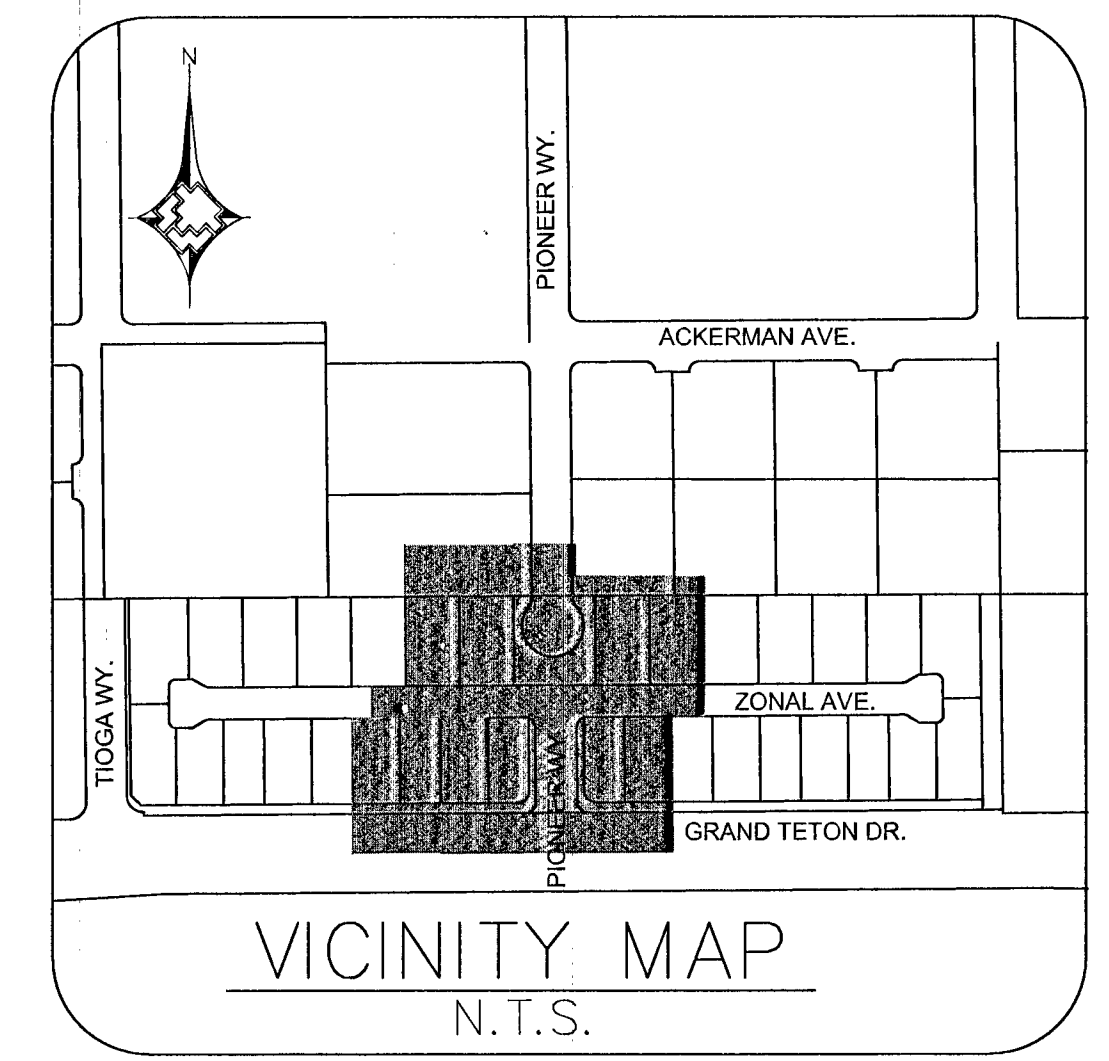

PROPOSED FACILITIES:

- ① PROP. 2" PE MAIN
- ② PROP. 2" HVTT (160-8171)
- ③ PROP. 2" PE CAP (140-3060)

RTC NOTES:

- PAVEMENT REPAIR SHALL CONFORM TO RTC: STANDARD(S):
- Ⓐ) 503



NO.	DESCRIPTION	BY	DATE	APPVD
REVISIONS				

TAX CODES	UNIT NO.	UNIT TYPE	INSTL. PROPOSED	RETIRED	INSTL. COMPLETED	RETIRED
PROPERTY UNITS						

AS-BUILT DRAWING-PRESSURE TEST DATA

PIPE DIA.	TEST MEDIUM	TEST METHOD
PIPE LENGTH	<input type="checkbox"/> AIR	<input type="checkbox"/> GAUGE
PIPE TYPE	<input type="checkbox"/> NITROGEN	<input type="checkbox"/> CHART
MIN. DURATION	<input type="checkbox"/> WATER	<input type="checkbox"/> GAUGE/PRESS REC SN#
	<input type="checkbox"/> SOAP	
TEST PRES. (PSIG)	START	END
TIME		
DATE		
PERFORMED BY		

VISUAL INSPECTION CERTIFICATION

I HAVE VISUALLY INSPECTED ALL HEATED FUSIONS, SOLVENT CEMENT, MECHANICAL JOINTS, AND WELDS THAT I HAVE PERFORMED

NAME _____ DATE _____

INSPECTOR FOREMAN _____

REVIEWED BY _____

AS-BUILTS ACCEPTED BY _____ DATE _____

POSTED BY _____ DATE _____

POSTING QCD BY _____ DATE _____

CONSTRUCTION

INSPECTOR FOREMAN _____

REVIEWED BY _____

PERMIT INFORMATION

CITY OF LAS VEGAS

TAX CODE 02-0125

ISOLATION AREA

ISO_21_DIST_364

W.R. NO.

1893325

LOCATION

T19S R60E SEC 10 M.D.M.

ATLAS #/TILE #

x597y566 x594y566

ENGINEER/TECH: EDWARD THURMAN
ACCOUNT REP: SHANTE ANDERSON
PROJECT CONTACT: DAVE RICHARDSON
SHEET NO: 4 OF 5
DWN. BY: ZONE ENG
SCALE: 1" = 30"
DATE: 7/21/14
APPVD. BY: _____

PHONE: 702-365-2174
PHONE: 702-528-8596
PHONE: 702-379-7577

TITLE

20d of 20

VERONA ESTATES

5411> 107Y500>