

PLOT DATE: 08-09-14 PLOT TIME: 16:33:37 DWG PATH: N:\Richmond\Branagh Heights\Map\Map\03-001\_PWP.dwg  
 Joby

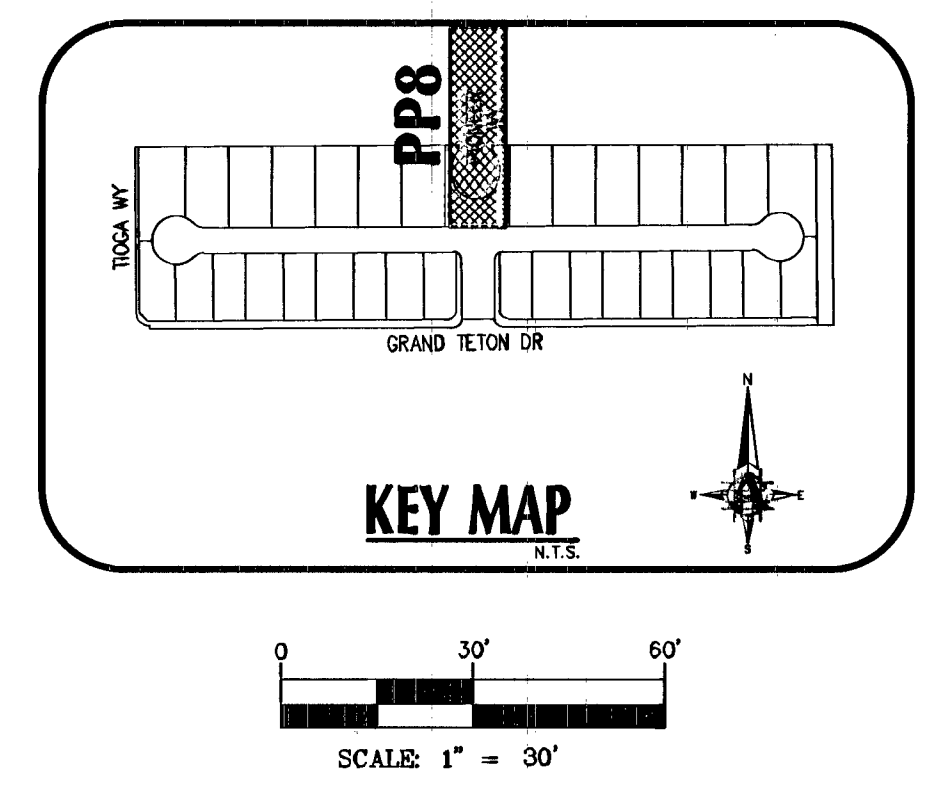
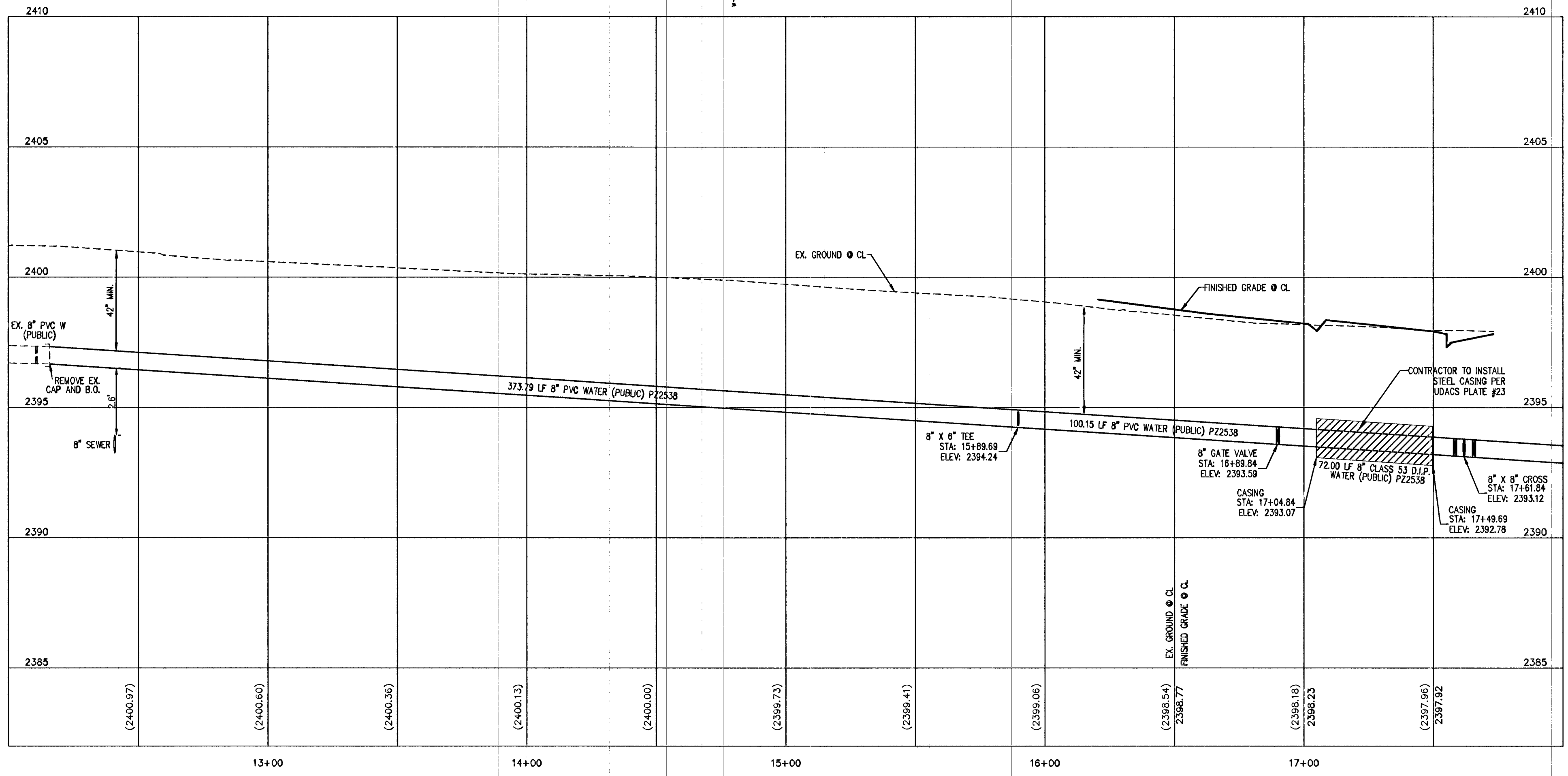
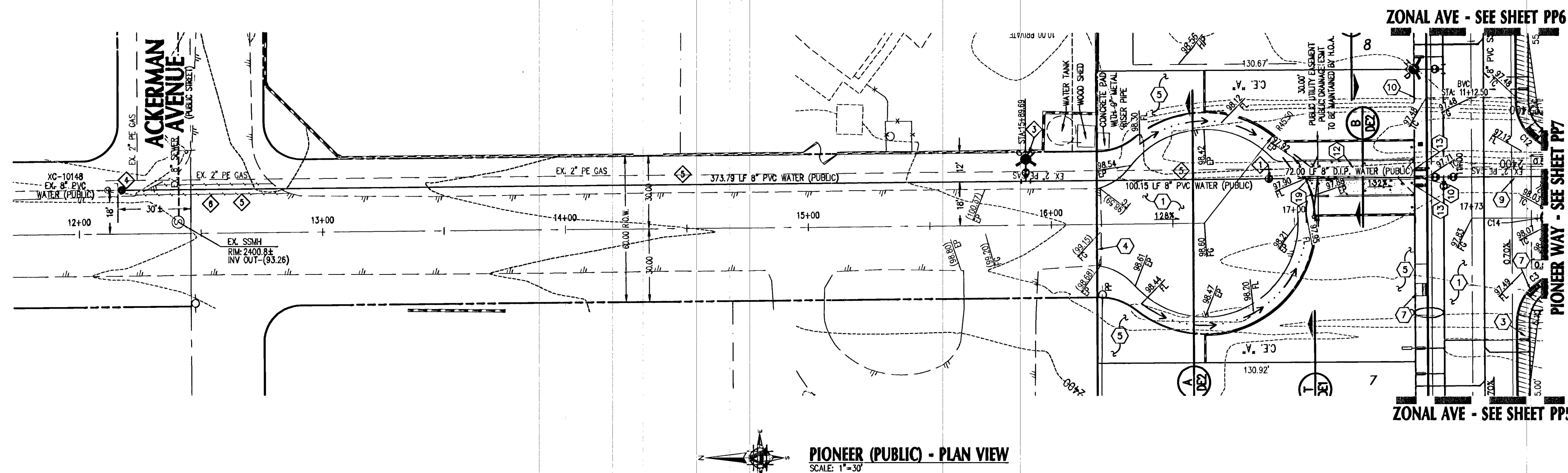

**CONSTRUCTION NOTES:**

1. INSTALL AC PAVEMENT OVER TYPE II AGG. BASE PER DETAIL "D" SHEET DE2
2. INSTALL 2" TYPE CURB & GUTTER PER OCAUSD #216
3. HATCHED AREA DENOTES SIGHT VISIBILITY ZONE PER OCAUSD #201.2
4. SAWCUT AND MATCH EXISTING ELEVATION, CONTRACTOR TO VERIFY
5. INSTALL LANDSCAPING PER LANDSCAPE PLANS
6. INSTALL 5" WIDE, 4" THICK CONCRETE SIDEWALK PER OCAUSD #234
7. CONSTRUCT SIDEWALK RAMP USING ARMOR TILE TRUNCATED DOMES OR EQUIVALENT PER OCAUSD NO. 235, CASE 1 A=8'-0", B=8'-0" UNLESS OTHERWISE NOTED
8. CONSTRUCT SIDEWALK RAMP USING ARMOR TILE TRUNCATED DOMES OR EQUIVALENT PER OCAUSD NO. 235, CASE 2 A=8'-0", B=8'-0" UNLESS OTHERWISE NOTED
9. INSTALL 8" CONCRETE VALLEY GUTTER PER OCAUSD #228
10. INSTALL SIDEWALK UNDERDRAIN PER OCAUSD #236
11. PLACE DUAL DECORATIVE CHAIN DRAIN BLOCK AT GRADE
12. CONSTRUCT FLUME PER DETAIL "I" SHEET DE1
13. INSTALL REMOVABLE BOLLARDS PER DETAIL "Z" SHEET DE1
14. CONSTRUCT "A" TYPE CURB PER OCAUSD #219
15. CONSTRUCT 2" SIDEWALK DRAIN PER OCAUSD #236
16. INSTALL 20" TYPE "CM" DROP INLET WITH 8 GRATES PER OCAUSD #421 & DETAIL SHEET DE2
17. CONSTRUCT 4" BLOCK WALL OPENING PER DETAIL "3" SHEET DE1
18. REMOVE EXISTING MEDIAN CURB, PROPOSED CURB TO MATCH EXISTING ELEVATION
19. INSTALL WROUGHT IRON GATE PER CITY OF LAS VEGAS STANDARD DRAWING 4218, SHEET DE2
20. INSTALL CURB OPENING PER DETAIL "G" SHEET DE2

**WATER CONSTRUCTION NOTES**

1. INSTALL GATE VALVE PER UDACS PLATES #30 AND #39.
2. INSTALL 12"x10" TEE WITH THRUST BLOCK PER UDACS PLATE #31.
3. INSTALL FIRE HYDRANT ASSEMBLY PER UDACS PLATE #40 INCLUDE ALL VALVES, TEES, THRUST BLOCKS & APPURTENANCES.
4. REMOVE CAP AND BLOW OFF PER UDACS PLATE #38 & CONNECT TO EXISTING MAIN.
5. TRENCH & BACKFILL PER OCAUSD #503.
6. SAWCUT, REMOVE, & REPLACE PAVEMENT PER OCAUSD #600.1.
7. INSTALL CAP AND 2" BLOW OFF ASSEMBLY PER UDACS PLATE #38.
8. WATER CROSSING WITH CASING PER UDACS PLATE #23.
9. INSTALL 45° BEND WITH THRUST BLOCK PER UDACS PLATE #31

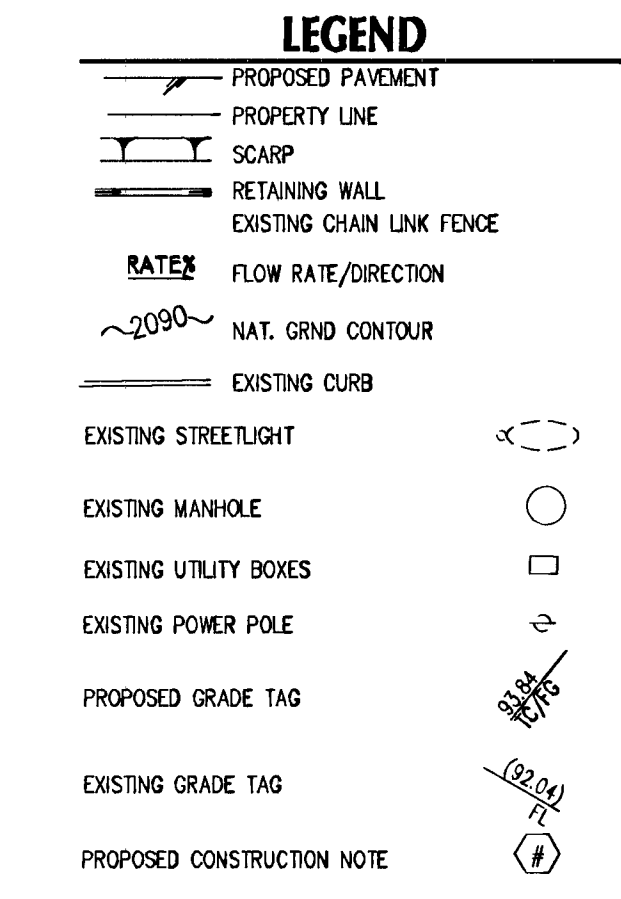

**GENERAL NOTES**

1. SEE PARCEL MAP FOR EXACT BEARINGS AND DISTANCES.
2. CONTRACTORS SHALL VERIFY ALL CONDITIONS AND DIMENSIONS AND SHALL REPORT ALL DISCREPANCIES TO THE ENGINEER PRIOR TO THE COMMENCEMENT OF WORK.
3. ALL GRADING WORK TO CONFORM TO SOILS REPORT AS PREPARED FOR THIS PROJECT.
4. CONTRACTOR SHALL REMOVE EXCESS DEBRIS AND VERIFY WALL FOOTING ELEVATION PRIOR TO CONSTRUCTION, REPORT DISCREPANCIES TO ENGINEER IMMEDIATELY.

**WATER MAIN JOINT DEFLECTION (PVC 4"-24")**

PVC PIPE SHALL BE DEFLECTED AT THE JOINT ONLY. THE MAXIMUM ALLOWABLE DEFLECTION SHALL BE ONE (1) DEGREE PER JOINT WITH A MINIMUM RADIUS OF CURVATURE OF 1,150 FEET PER UDACS 2.07.01 AND 2.07.02.

**UTILITY NOTES:**

1. ADVANTAGE CIVIL DESIGN GROUP ASSUMES NO RESPONSIBILITY FOR EXISTING UTILITIES SHOWN OR NOT SHOWN. THE UTILITIES SHOWN ON THIS DRAWING HAVE BEEN PLOTTED FROM RECORD INFORMATION AND ARE FOR THE CONVENIENCE OF THE CONTRACTOR ONLY. IT IS THE CONTRACTOR'S RESPONSIBILITY TO FIELD VERIFY BOTH THE HORIZONTAL AND VERTICAL LOCATION OF ALL RELEVANT UTILITIES PRIOR TO COMMENCEMENT OF CONSTRUCTION. IF A CONFLICT OR DISCREPANCY IS DISCOVERED, THE CONTRACTOR SHALL NOTIFY THE ENGINEER IN WRITING IMMEDIATELY.
2. ALL WATER FACILITIES CONSTRUCTION SHALL BE IN ACCORDANCE WITH THE UNIFORM DESIGN AND CONSTRUCTION STANDARDS FOR WATER DISTRIBUTION SYSTEMS (UDACS), LATEST EDITION.
3. WATER AND SEWER SERVICE LATERALS SHALL BE INSTALLED A MINIMUM OF FOURTY-EIGHT (48) INCHES APART IN SEPARATE TRENCHES. WATER LATERALS SHALL BE A MINIMUM OF TWELVE (12) INCHES ABOVE THE SEWER LATERAL (REF. UDACS 2.17.01.D).
4. GATE VALVES SHALL NOT BE LOCATED IN STREET GUTTERS, VALLEY GUTTERS, OR IN DRIVEWAYS PER UDACS FOR WATER DISTRIBUTION STANDARDS SECTION 2.17.01.E.
5. ALL SEWER AND STORM DRAINS CROSSING WATER LINES MUST CONFORM TO SECTION 2.22 OF THE UNIFORM DESIGN AND CONSTRUCTION STANDARDS FOR POTABLE WATER SYSTEMS (UDACS) FOR WATER AND STORM MAIN CROSSING AND CLEARANCES.

**SOILS NOTE:**

FOR SOILS INFORMATION, REFERENCE SOILS STUDY BY: ANGLE ENGINEERING PROJECT NUMBER: 26157-1 DATED: AUGUST 19, 2013

**FOR LINE & CURVE TABLE SEE SHEET PP1**

**FAST**  
 Call before you Dig  
 UnderGround  
 1-702-432-5300

Call before you Dig  
**811**  
 1-800-227-2600

**BASIS OF BEARINGS**  
 NORTH 84°40'02" EAST BEING THE BEARING OF THE SOUTH LINE OF THE SOUTHWEST QUARTER (SW 1/4) OF THE SOUTHWEST QUARTER (SW 1/4) OF SECTION 10, TOWNSHIP 19 SOUTH, RANGE 60 EAST, M.D.M., CLARK COUNTY, NEVADA, AS SHOWN ON THAT CERTAIN MAP ON FILE IN THE CLARK

**BENCHMARK**  
 BENCHMARK STATION: 8LV90 10SSW6  
 CITY OF LAS VEGAS RIVET AND PLATE IN CONCRETE CYLINDER, AT THE NORTHWEST CORNER OF GRAND TETON DRIVE AND PIONEER WAY.  
 ELEVATION=730.741 METERS (NAV'D'88)  
 ELEVATION=2397.44 U.S. SURVEY FEET (NAV'D-88)

FOR CHANGES IN DIRECTION EXCEEDING THE MAXIMUM ALLOWABLE JOINT DEFLECTION, FITTINGS SHALL BE USED.

**APPROVED FOR CONSTRUCTION**  
 L. Dismaric, P.E.  
 LAS VEGAS VALLEY WATER DISTRICT ENGINEERING SERVICES MANAGER  
 PROJECT NO. 116887  
 DATE: 9/10/14  
 CLV #541921074500

**ADVANTAGE CIVIL DESIGN GROUP, LLP**  
 2920 N. GREEN VALLEY PKWY.  
 BLDG. 4 STE. #422  
 HENDERSON, NEVADA 89014  
 OFFICE: 702.482.2284  
 FAX: 702.482.2222  
 EMAIL: INFO@ADVANTAGECIVIL-AN.COM  
 ADVANTAGE CIVIL ENGINEERING CONSULTING

**PLANNING**

**PLAN & PROFILE-PIONEER**  
**VERONA ESTATES**  
**RICHMOND AMERICAN HOMES OF NV**

NO. DATE DESCRIPTION REVISIONS

JOB NUMBER: 63-001  
 DRAWN BY: MK  
 DESIGNED BY: BGD  
 CHECKED BY: JRM  
 DATE: 8/2014

PP8 16 20