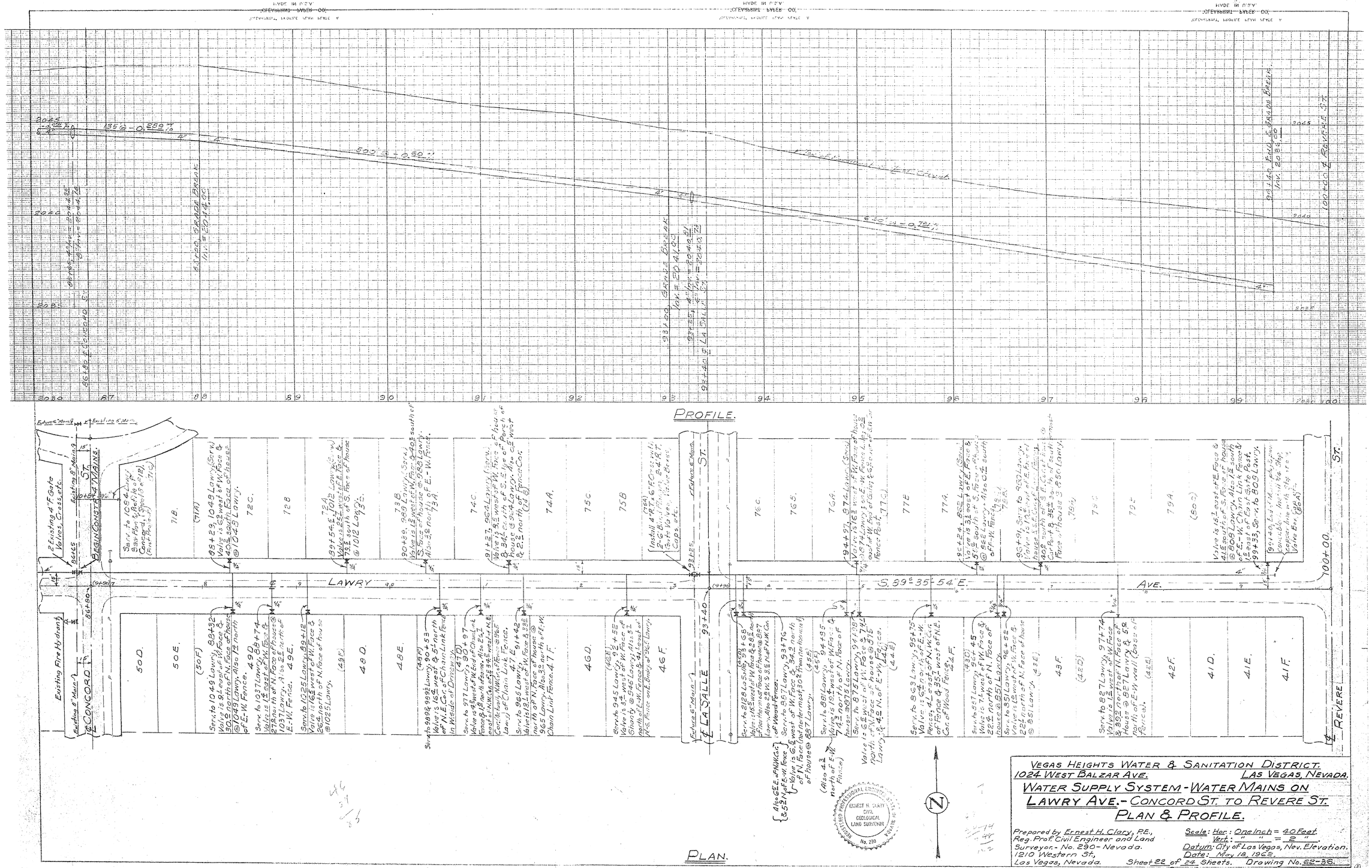
PROFILE.
PLAN.
LAWRY AVE.
S. 59° 35' 54" E.
CONCORD ST.
LA SALLE ST.
REVERE ST.
BEGIN CONSTR. 4" MAINS.
Existing Fire Hydrant
Existing 8" Main
Existing 4" Gate Valves, Cross, etc.
Future 8" Main
Future 4" Main
Sewer to 1049 Lawry, 88+32 Valve is 9' east of W. Face & 30' north of N. Face of house @ 1049 Lawry. Also 12' north of E.-W. Fence. 49 D.
Sewer to 1037 Lawry, 89+74 Valve is 1' east of W. Face & 27' north of N. Face of house @ 1037 Lawry. Also 22' north of E.-W. Fence. 49 E.
Sewer to 1025 Lawry, 89+12 Valve is 16' west of W. Face & 26' north of N. Face of house @ 1025 Lawry.
Sewer to 9898 Lawry, 90+53 Valve is 16' west of W. Face of house & 25' north of N.E. Cor. of Chain Link Fence in Middle of Driveway.
Sewer to 977 Lawry, 90+97 Valve is 4' west of W. side of Chain Link Fence & 19' north of house. Also 24' east of N.W. Cor. of 3' x 5' wall at N.E. Cor. of Lawry & Concord.
Sewer to 965 Lawry, 91+42 Valve is 13' west of W. Face & 33' north of N. Face of house @ 965 Lawry. Also 30' north of E.-W. Chain Link Fence. 47 F.
Sewer to 945 Lawry, 92+52 Valve is 3' west of W. Face of Shanty @ 945 Lawry. Also 31' north of E.-W. Fence & 41' east of W.-S. Fence and Body of 945 Lawry.
Sewer to 2128 La Salle, 93+68 Valve is 6' west of W. Face & 26' south of N. Face of house & 26' north of N.W. Cor. of house. Also 28' W. & 5' N. of N.W. Cor. of Wood Fence.
Sewer to 867 Lawry, 93+76 Valve is 6' west of W. Face & 34' north of N. Face of house @ 867 Lawry. Also 43' north of E.-W. Fence.
Sewer to 889 Lawry, 94+95 Valve is 15' west of W. Face & 7.4' north of N. Face of house @ 889 Lawry.
Sewer to 875 Lawry, 94+98 Valve is 6' west of W. Face & 7.4' north of N. Face of house @ 875 Lawry.
Sewer to 863 Lawry, 95+75 Valve is 6' north of E.-W. Fence & 4' east of N.W. Cor. of Fence & 35' west of N.E. Cor. of Wood Fence. 44 F.
Sewer to 857 Lawry, 96+45 Valve is 7' west of W. Face & 22' north of N. Face of house @ 857 Lawry.
Sewer to 851 Lawry, 96+52 Valve is 1' west of W. Face & 22' north of N. Face of house @ 851 Lawry. 43 F.
Sewer to 827 Lawry, 97+74 Valve is 1' west of W. Face of House @ 827 Lawry & 5' north of E.-W. wall (Loads of Fence). 42 F.
Sewer to 8 Revere, 99+33 Valve is 16' east of E. Face & 41' south of S. Face of house @ 805 Lawry. Also 12' south of E.-W. Ch. Link Fence & 12' east of East Gate Post.
Valve Box (BEAT)
Copper line with stop cock below Valve Box (BEAT)
Sewer to 1054 Lawry, 88+90 Valve is 6' west of W. Face & 30' north of N. Face of house @ 1049 Lawry. Also 12' south of E.-W. Fence. 71 B.
Valve is 6' west of W. Face & 40' south of N. Face of house @ 1049 Lawry.
Valve is 2' west of E. Face & 79' south of S. Face of house @ 1012 Lawry.
Valve is 22' west of E. Face & 79' south of S. Face of house @ 1012 Lawry.
Valve is 6' south of E. Face & 40' south of S. Face of house @ 1021 Lawry.
Valve is 6' south of E. Face & 40' south of S. Face of house @ 1025 Lawry.
Valve is 6' south of E. Face & 40' south of S. Face of house @ 1037 Lawry.
Valve is 6' south of E. Face & 40' south of S. Face of house @ 1049 Lawry.
Valve is 6' south of E. Face & 40' south of S. Face of house @ 1061 Lawry.
Valve is 6' south of E. Face & 40' south of S. Face of house @ 1073 Lawry.
Valve is 6' south of E. Face & 40' south of S. Face of house @ 1085 Lawry.
Valve is 6' south of E. Face & 40' south of S. Face of house @ 1097 Lawry.
Valve is 6' south of E. Face & 40' south of S. Face of house @ 1109 Lawry.
Valve is 6' south of E. Face & 40' south of S. Face of house @ 1121 Lawry.
Valve is 6' south of E. Face & 40' south of S. Face of house @ 1133 Lawry.
Valve is 6' south of E. Face & 40' south of S. Face of house @ 1145 Lawry.
Valve is 6' south of E. Face & 40' south of S. Face of house @ 1157 Lawry.
Valve is 6' south of E. Face & 40' south of S. Face of house @ 1169 Lawry.
Valve is 6' south of E. Face & 40' south of S. Face of house @ 1181 Lawry.
Valve is 6' south of E. Face & 40' south of S. Face of house @ 1193 Lawry.
Valve is 6' south of E. Face & 40' south of S. Face of house @ 1205 Lawry.
Valve is 6' south of E. Face & 40' south of S. Face of house @ 1217 Lawry.
Valve is 6' south of E. Face & 40' south of S. Face of house @ 1229 Lawry.
Valve is 6' south of E. Face & 40' south of S. Face of house @ 1241 Lawry.
Valve is 6' south of E. Face & 40' south of S. Face of house @ 1253 Lawry.
Valve is 6' south of E. Face & 40' south of S. Face of house @ 1265 Lawry.
Valve is 6' south of E. Face & 40' south of S. Face of house @ 1277 Lawry.
Valve is 6' south of E. Face & 40' south of S. Face of house @ 1289 Lawry.
Valve is 6' south of E. Face & 40' south of S. Face of house @ 1301 Lawry.
Valve is 6' south of E. Face & 40' south of S. Face of house @ 1313 Lawry.
Valve is 6' south of E. Face & 40' south of S. Face of house @ 1325 Lawry.
Valve is 6' south of E. Face & 40' south of S. Face of house @ 1337 Lawry.
Valve is 6' south of E. Face & 40' south of S. Face of house @ 1349 Lawry.
Valve is 6' south of E. Face & 40' south of S. Face of house @ 1361 Lawry.
Valve is 6' south of E. Face & 40' south of S. Face of house @ 1373 Lawry.
Valve is 6' south of E. Face & 40' south of S. Face of house @ 1385 Lawry.
Valve is 6' south of E. Face & 40' south of S. Face of house @ 1397 Lawry.
Valve is 6' south of E. Face & 40' south of S. Face of house @ 1409 Lawry.
Valve is 6' south of E. Face & 40' south of S. Face of house @ 1421 Lawry.
Valve is 6' south of E. Face & 40' south of S. Face of house @ 1433 Lawry.
Valve is 6' south of E. Face & 40' south of S. Face of house @ 1445 Lawry.
Valve is 6' south of E. Face & 40' south of S. Face of house @ 1457 Lawry.
Valve is 6' south of E. Face & 40' south of S. Face of house @ 1469 Lawry.
Valve is 6' south of E. Face & 40' south of S. Face of house @ 1481 Lawry.
Valve is 6' south of E. Face & 40' south of S. Face of house @ 1493 Lawry.
Valve is 6' south of E. Face & 40' south of S. Face of house @ 1505 Lawry.
Valve is 6' south of E. Face & 40' south of S. Face of house @ 1517 Lawry.
Valve is 6' south of E. Face & 40' south of S. Face of house @ 1529 Lawry.
Valve is 6' south of E. Face & 40' south of S. Face of house @ 1541 Lawry.
Valve is 6' south of E. Face & 40' south of S. Face of house @ 1553 Lawry.
Valve is 6' south of E. Face & 40' south of S. Face of house @ 1565 Lawry.
Valve is 6' south of E. Face & 40' south of S. Face of house @ 1577 Lawry.
Valve is 6' south of E. Face & 40' south of S. Face of house @ 1589 Lawry.
Valve is 6' south of E. Face & 40' south of S. Face of house @ 1601 Lawry.
Valve is 6' south of E. Face & 40' south of S. Face of house @ 1613 Lawry.
Valve is 6' south of E. Face & 40' south of S. Face of house @ 1625 Lawry.
Valve is 6' south of E. Face & 40' south of S. Face of house @ 1637 Lawry.
Valve is 6' south of E. Face & 40' south of S. Face of house @ 1649 Lawry.
Valve is 6' south of E. Face & 40' south of S. Face of house @ 1661 Lawry.
Valve is 6' south of E. Face & 40' south of S. Face of house @ 1673 Lawry.
Valve is 6' south of E. Face & 40' south of S. Face of house @ 1685 Lawry.
Valve is 6' south of E. Face & 40' south of S. Face of house @ 1697 Lawry.
Valve is 6' south of E. Face & 40' south of S. Face of house @ 1709 Lawry.
Valve is 6' south of E. Face & 40' south of S. Face of house @ 1721 Lawry.
Valve is 6' south of E. Face & 40' south of S. Face of house @ 1733 Lawry.
Valve is 6' south of E. Face & 40' south of S. Face of house @ 1745 Lawry.
Valve is 6' south of E. Face & 40' south of S. Face of house @ 1757 Lawry.
Valve is 6' south of E. Face & 40' south of S. Face of house @ 1769 Lawry.
Valve is 6' south of E. Face & 40' south of S. Face of house @ 1781 Lawry.
Valve is 6' south of E. Face & 40' south of S. Face of house @ 1793 Lawry.
Valve is 6' south of E. Face & 40' south of S. Face of house @ 1805 Lawry.
Valve Box (BEAT)
Copper line with stop cock below Valve Box (BEAT)