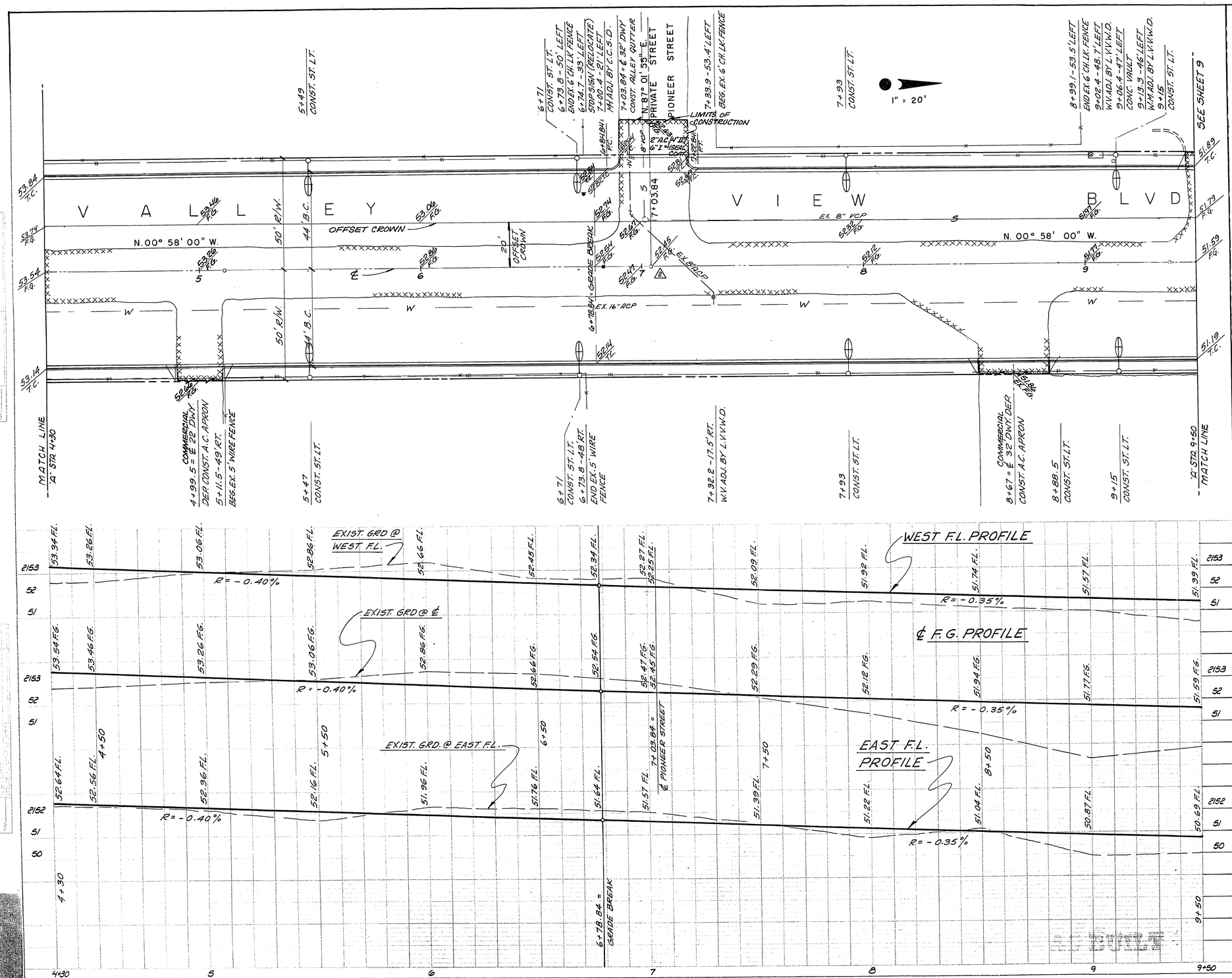

APPROXIMATE QUANTITY ESTIMATE

ITEM	DESCRIPTION	R S H	C C	CC-SID	C L V	CLV-SID	TOTAL	UNIT
201.100	ROADWAY EXCAVATION	1118					1188	C.Y.
302.100	TYPE I GRAVEL BASE	383		128			511	C.Y.
302.200	TYPE II GRAVEL BASE	424		141			565	C.Y.
334.010	ASPHALT CONCRETE PAVEMENT - 5"	1073		292			1365	TON
333.500	1/2" PLANTMIX BITUMINOUS OPEN-GRADED SURFACE	3814		1040			4854	S.Y.
334.800	BITUMINOUS PRIME COAT	954		260			1214	GAL
340.014	CONC. "L" TYPE CURB & GUTTER (24" WIDE)			954			954	L.F.
331.907	A.C. DRIVEWAY	978					978	SQ. FT.
340.236	COMMERCIAL DEPRESSED CURB			78			78	L.F.
340.222	STREET LIGHT INSTALLATION			214			214	S.F.
512.500	ADJUST SANITARY SEWER MANHOLE	1		8			8	EA.
334.004	ASPHALT CONCRETE PAVEMENT - 2"	6					1	EA.
							6	TON

CONTRACT DRAWING
MAY 3 1974

NO.	Δ	BCR	L	T	PLR

CURVE DATA

BENCH MARK

NO.	ELEV.	DESCRIPTION
2	52.89	NAIL AND SHINER - CENTERLINE PIONEER

REVISIONS

REV.	DATE	DESCRIPTION	APP'D.

DELTA ENGINEERING INC.
4239 W. SAHARA AVE.
LAS VEGAS, NEV. 89102
PHONE: (702) 876-0330

VALLEY VIEW BLVD.

SPRING MOUNTAIN RD. TO CHARLESTON BLVD.

"A" STA. 4+30 TO 9+50

H. SCALE: 1"=20'	V. SCALE: 1"=2'	DES. D.P.	DWG. NO. 107-V926
W.O. NO. 71102	CHK'D.	DWN. E.C.	FILE NO.
APPROVED		DATE: 4-3-74	SHEET 8 OF 45

PLATE 1, PLAN-PROFILE
KEUFFEL & ESSER CO.

48 7016 ARKWRIGHT TRACING CLOTH
MADE IN U.S.A.

21-4-12