

\* BEARING FROM REAL ESTATE ATLAS OF CLARK COUNTY NEVADA (SECOND ED.) MAP VOL. 1; PAGE 14-02.

NOTE:  
NO DETAILED SURVEY WAS MADE ON THIS SECTION OF VALLEY VIEW BLVD. MANHOLES, COMMERCIAL DRIVEWAY ENTRANCES, FENCE RELOCATION, ETC. WILL HAVE TO BE LOCATED LATER.

CONSTRUCTION NOTES:

1. STA. -13+35.69 TO STA. 0+00 CONSTRUCT 64' PAV'T, CURB & GUTTER & PAVED TRANSITIONS.
2. SPRING MOUNTAIN ROAD- CONSTRUCT 2 25'R CURB RETURNS & PAVED TRANSITIONS.
3. PIONEER ST. CONSTRUCT 2 20'R CURB RETURNS & PAVED TRANSITION.
4. DESERT INN ROAD CONSTRUCT 2 25'R CURB RETURNS.

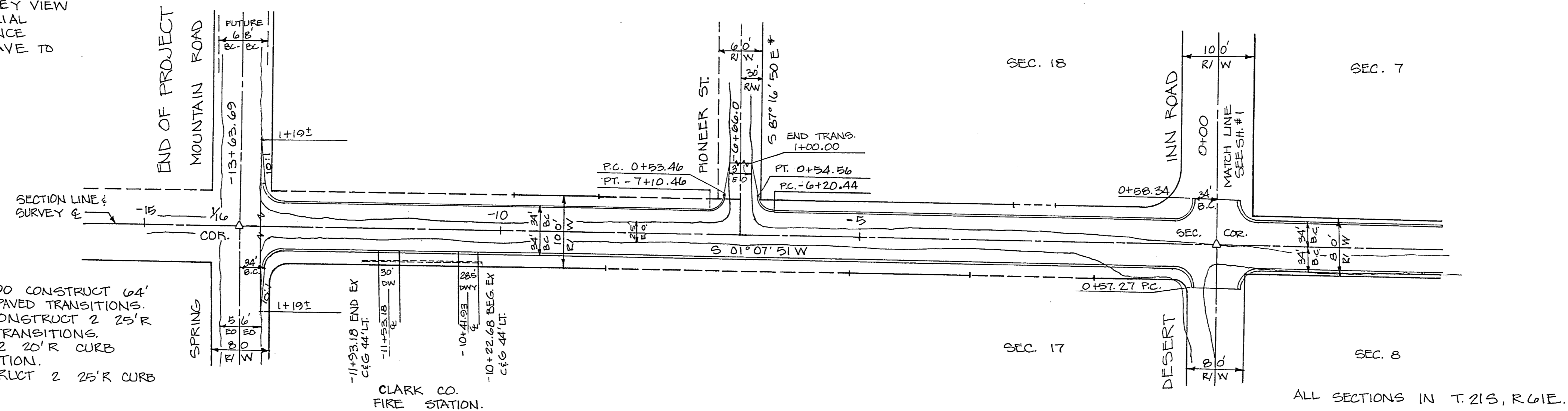

SOUTHERLY EXTENSION OF VALLEY VIEW BLVD FROM DESERT INN ROAD TO SPRING MOUNTAIN ROAD

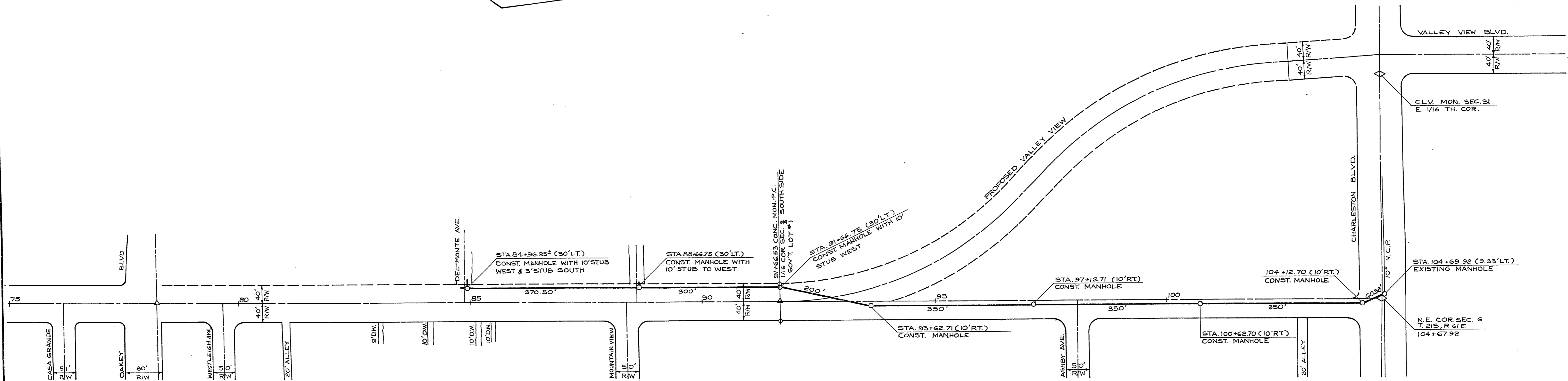
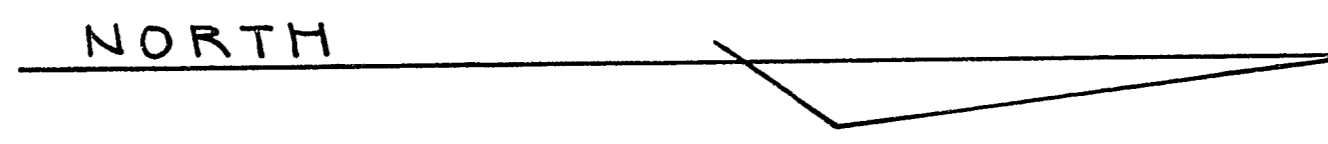

PROPOSED SEWER LINE FROM DEL MONTE AVE. TO CHARLESTON BLVD.

APPROVED	
DATE	DATE
RT	DATE
EW	DATE
DESIGN	DATE
CONSTR	DATE
INSPECTION	DATE
ASST. ENGINEER	DATE
ENGINEER	DATE
DATE	23 NOV 71
DATE	11-29-71

**CITY OF LAS VEGAS NEVADA**  
DEPARTMENT OF PUBLIC WORKS  
SERVICES DIVISION

**VALLEY VIEW BLVD. -SOUTHERLY EXTENSION & PROPOSED SEWER**

W.O. NO. 7677	F.B.K. NO. 62-25,64	DATE	DRAWING NO.
SC. (H) 1"=100'	SC. (V) NONE	11-3-71	107V-604C
DES. E. LOUVIERE		FILE NO.	
DR. J. McDOWELL; M. HALINAR			
APPROVED BY DIRECTOR OF PUBLIC WORKS			

SHEET 2 OF 7

C.H. BRECHLER  
MANAGING ENGINEER R.S.H. DATE

6-4-51