

PURPOSE OF PROJECT:
CUSTOMER TO HAVE
15KV SWITCH GEAR

T,R,S: 2061-33
APN: 139

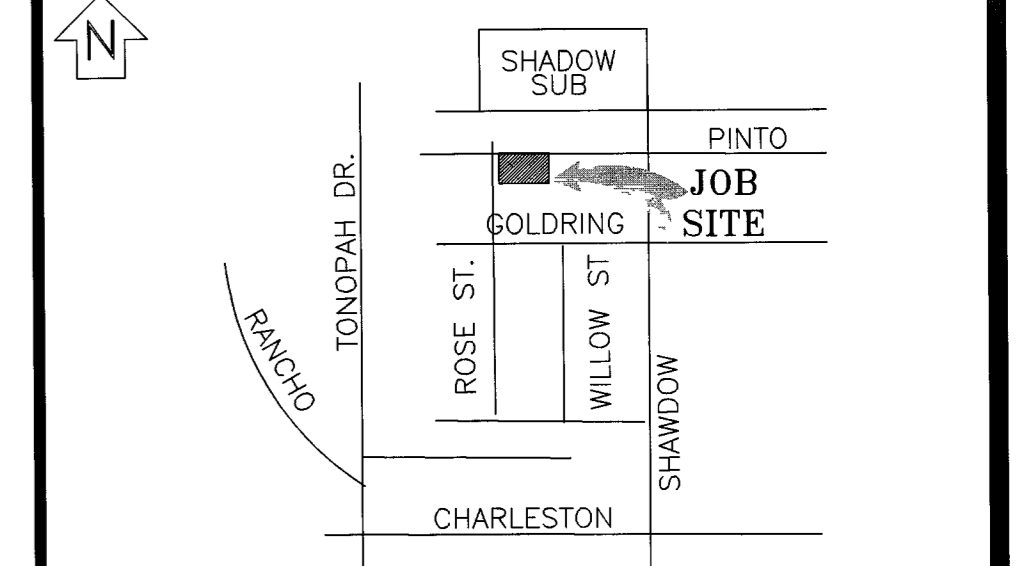

EVERY EFFORT HAS BEEN MADE TO IDENTIFY ALL NPC FACILITIES. THE CUSTOMER SHALL CONFIRM THE EXISTENCE AND LOCATION OF THESE FACILITIES.

CALL BEFORE YOU DIG.
1-800-227-2600
UNDERGROUND SERVICE (USA)

REVISIONS			
NO.	DESCRIPTION	DATE	G.A.
1		1/19/06	

- COMMERCIAL WITH FEEDER**
- NEW NPC WORK AND SERVICES TO CONSIST OF:
 - 1000 MCM TRIPLEX, 15 KV AL PRIMARY CABLE IN 6" PLASTIC CONDUIT.
 - 1/0 TRIPLEX, 15 KV AL PRIMARY CABLE IN 4" PLASTIC CONDUIT (CONDUIT BY CONTRACTOR).
 - 1/0, 15 KV AL PRIMARY CABLE IN 4" PLASTIC CONDUIT (CONDUIT BY CONTRACTOR).
 - CONDUIT LOCATING DEVICE 18" ABOVE SUBTOUT.
 - SINGLE PHASE PRIMARY POLE RISER PER NPC U.G. STD. OEP-105.
 - THREE PHASE PRIMARY POLE RISER PER NPC U.G. STD. OEP-106.
 - 600 AMP THREE PHASE, 12.47 KV PRIMARY POLE RISER PER NPC U.G. STD. OEP-101.
 - SECONDARY RISER PER NPC U.G. STD. SSP-2.
 - SWITCHES (PMH-2, PMH-4, PMH-9, PMH-10, PMH-11, PMH-12).
 - 5' X 10'-6" X 7' MANHOLE, PER NPC U.G. STD. RS-94.
 - 1200KVAR CAPACITOR BANK PER NPC U.G. STD. UC-101.
 - SINGLE PHASE COMMERCIAL PADMOUNTED TRANSFORMER WITH SIZE AS NOTED, 7200-120/240V, PER NPC U.G. STD. UT-105.
 - (2) SINGLE PHASE PADMOUNTED COMMERCIAL TRANSFORMERS WITH SIZE AS NOTED, 7200-120/240V, CONNECT OPEN WYE-OPEN DELTA FOR THREE PHASE 120-240V SERVICE, PER NPC U.G. STD. UT-107, WHERE APPLICABLE.
 - (3) SINGLE PHASE PADMOUNTED COMMERCIAL TRANSFORMERS WITH SIZE AS NOTED, 7200-120/240V, CONNECT CLOSED WYE-CLOSED DELTA FOR THREE PHASE 120-240V SERVICE, PER NPC U.G. STD. UT-109, WHERE APPLICABLE.
 - THREE PHASE COMMERCIAL PADMOUNTED TRANSFORMER WITH SIZE & VOLTAGE AS NOTED, PER NPC U.G. STD. UT-101, WHERE APPLICABLE.
 - TERMINATION OF ALL MODULES, MAKES, SPLICES AND FINAL CONNECTIONS.
 - NPC TO COIL PRIMARY CABLE IN PULLBOX FOR FUTURE SPLICES, WHERE APPLICABLE.
 - NPC TO CUT EXISTING CONDUIT AND TERMINATE PRIMARY CABLES ON THE LOAD BREAK MODULE, WHERE APPLICABLE.
 - SERVICE CABLE BY NPC UNLESS NOTED OTHERWISE.

- GENERAL NOTES:**
- ANY NOTES LOCATED IN DRAWING AREA TAKE PRECEDENCE OVER STANDARD NOTES.
- ALL WORK SHALL BE ACCOMPLISHED IN STRICT ACCORDANCE WITH THE SPECIFICATIONS SET FORTH IN THE ELECTRIC SERVICE REQUIREMENTS HANDBOOK, AS CURRENTLY ADOPTED BY NPC. THE CONTRACTOR SHALL SECURE COPIES OF THE AFORESAID CONSTRUCTION SPECIFICATIONS ON HIS OR HER OWN BEHALF.
- REFER TO A CURRENT NEVADA POWER ELECTRIC SERVICE REQUIREMENTS HANDBOOK FOR FURTHER CLARIFICATION OF NPC STANDARDS.
- THE APPLICANT SHALL INFORM THE INSPECTOR AT LEAST 48 HOURS BEFORE COMMENCING ANY ITEM OF CONSTRUCTION OR INSTALLATION OF MATERIAL TO ENABLE PROPER INSPECTION OF MATERIALS AND WORKMANSHIP. MAIN TRENCH WIRE PULLS TO BE SCHEDULED 72 HOURS IN ADVANCE OF INSTALLATION. APPLICANT'S PROJECT WILL NOT BE SCHEDULED UNTIL FINAL APPROVAL FROM NPC UNDERGROUND & ELECTRICAL INSPECTORS.
- SYMBOLS ARE NOT TO SCALE AND DO NOT NECESSARILY REPRESENT ACTUAL LOCATIONS OF FACILITIES.
- THIS DRAWING ILLUSTRATES DATA COLLECTED FROM VARIOUS SOURCES AND MAY NOT REPRESENT A SURVEY OF THE PREMISES. APPLICANT SHALL FIELD DETERMINE POSITION AND DEPTH OF EXISTING UTILITY EQUIPMENT PRIOR TO COMMENCING CONSTRUCTION.
- USE CAUTION PRIOR TO EXCAVATION. CHECK TO ENSURE ADEQUATE DEPTH IS NOT REQUIRED TO ACCOMMODATE GAS AND/OR WATER FACILITIES AND DRAINAGE CHANNELS.
- CALL NEVADA POWER UNDERGROUND INSPECTORS 48 HOURS PRIOR TO START OF CONSTRUCTION FOR TRENCH INSPECTION BEFORE COVERING TRENCH.
- ALL NPC CABLE TO BE INSTALLED BEHIND CURB, UNLESS OTHERWISE STATED.
- APPLICANT IS RESPONSIBLE FOR STAKING OF PROPERTY CORNERS & ELEVATIONS.
- ALL HANDHOLES AND PULLBOXES SHALL BE INSTALLED TO FINISHED GRADE OR 6" ABOVE IF GRADE IS NOT ESTABLISHED. WHEN INSTALLING CONDUIT IN FIELD, USE APPROPRIATE BENDS TO COMPLETE THE INSTALLATION.
- DEFLECTION OF CONDUIT BENDS AND CONDUIT NOT TO EXCEED NPC STANDARDS.
- EXISTING CONDUIT INSTALLED BY PREVIOUS CONTRACTOR / DEVELOPER. NPC DOES NOT GUARANTEE LOCATION, LENGTH OR ACCESSIBILITY OF STUB OUT.
- NO COVERED PARKING IN SHADED AREAS.
- ALL CONSTRUCTION AND MATERIALS SHALL BE IN ACCORDANCE WITH THE UNIFORM STANDARD SPECIFICATIONS FOR PUBLIC WORKS CONSTRUCTION OFF-SITE IMPROVEMENTS, CLARK COUNTY AREA NEVADA, LATEST EDITION; THE "UNIFORM STANDARD DRAWINGS FOR PUBLIC WORKS CONSTRUCTION, CLARK COUNTY AREA NEVADA", LATEST EDITION; AND ALL APPLICABLE APPROVED STANDARDS ISSUED BY THE CONTROLLING AGENCY; ALL LOCAL CITY CODES AND ORDINANCES APPLICABLE.

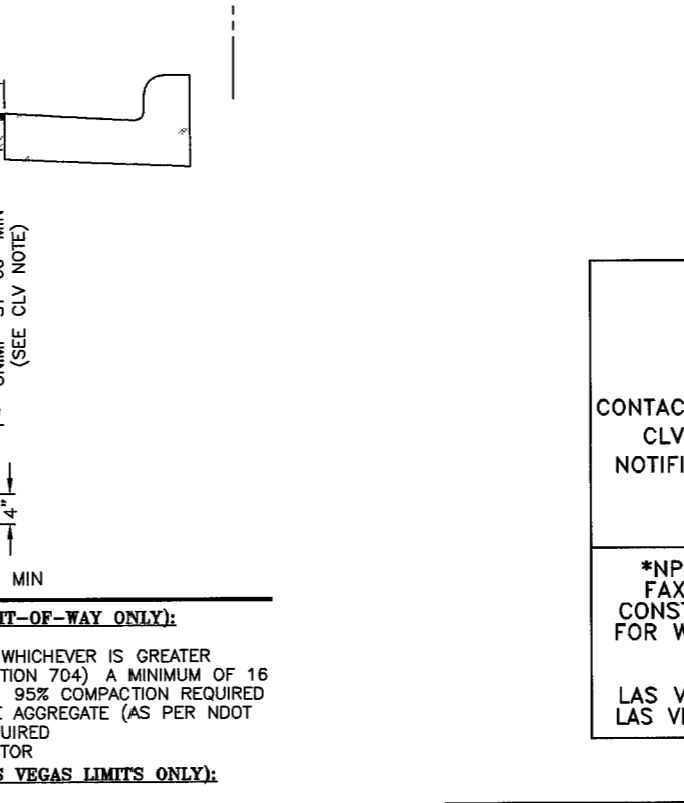
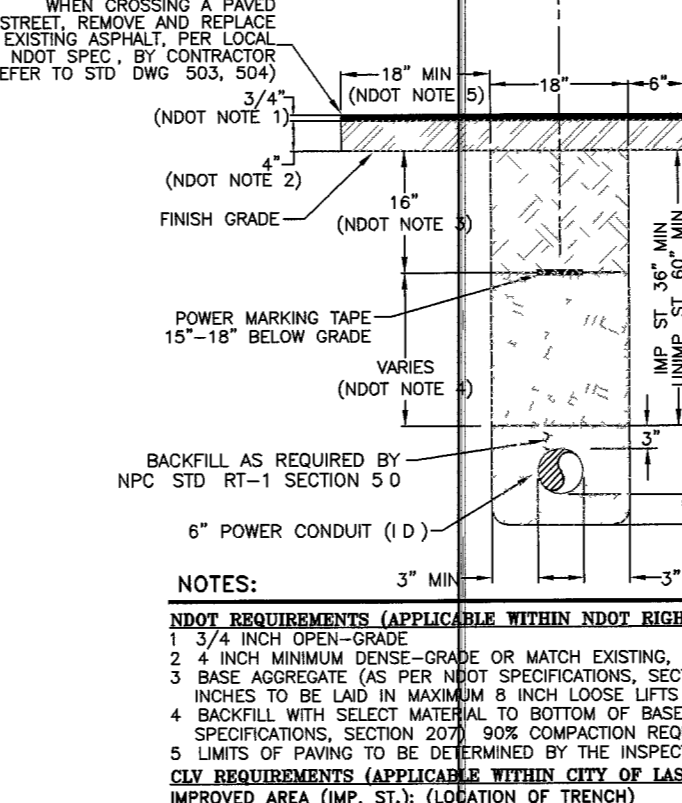
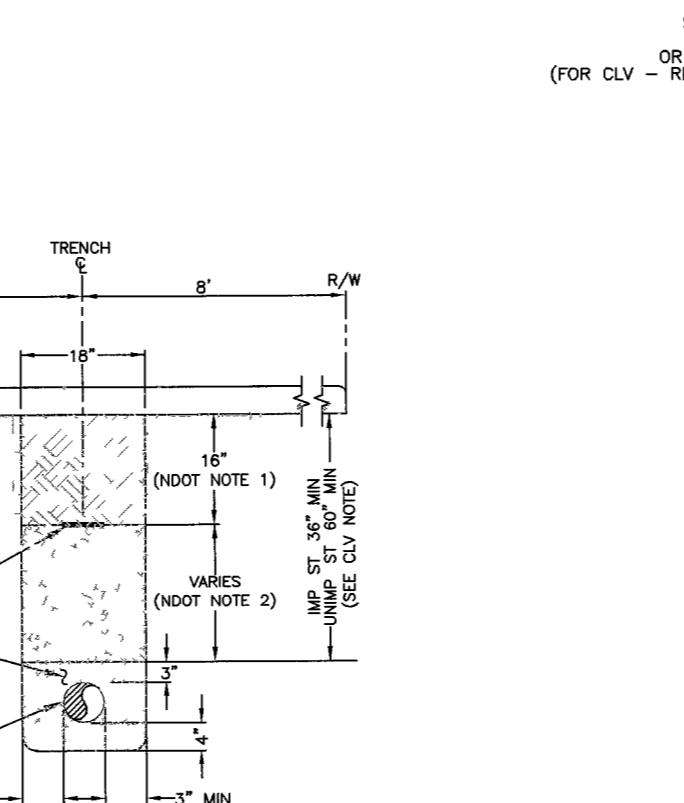
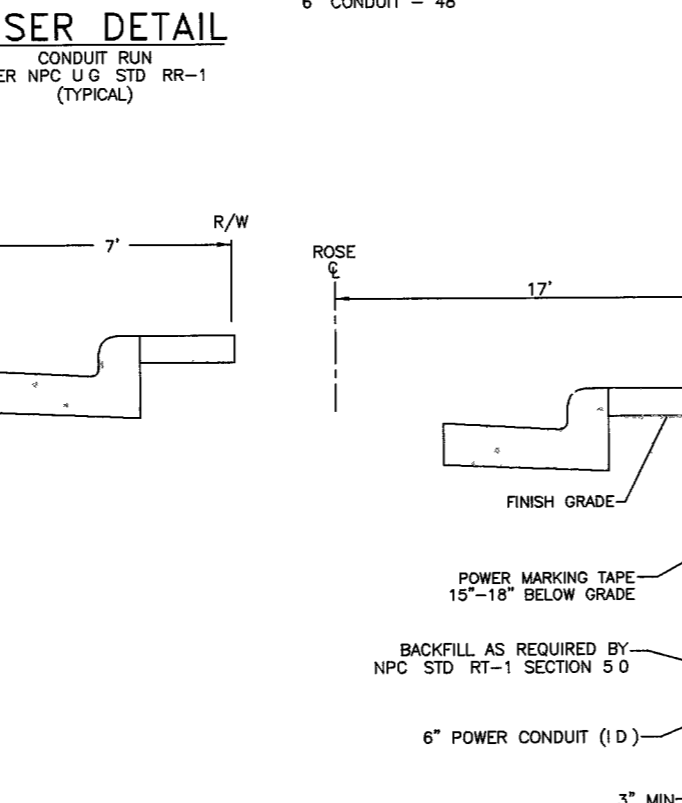
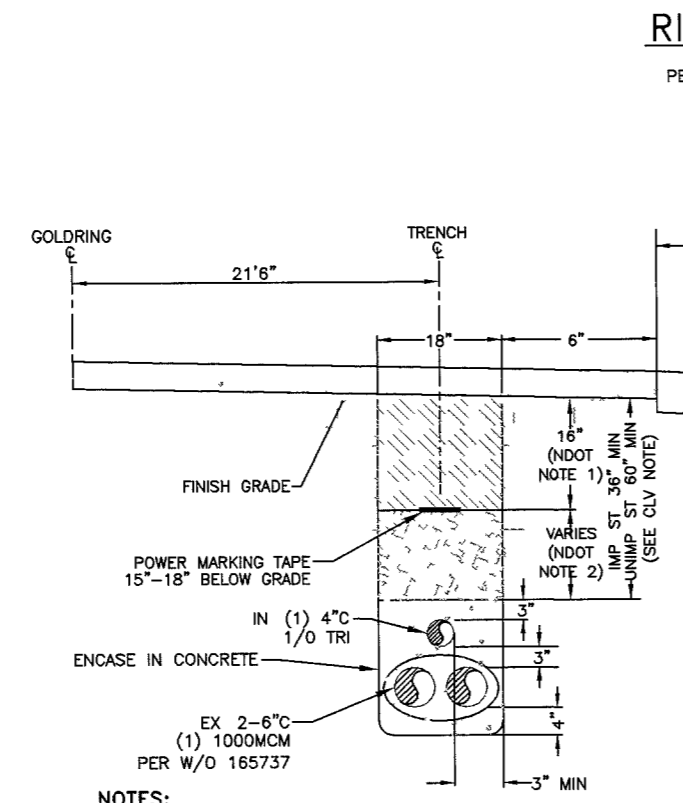
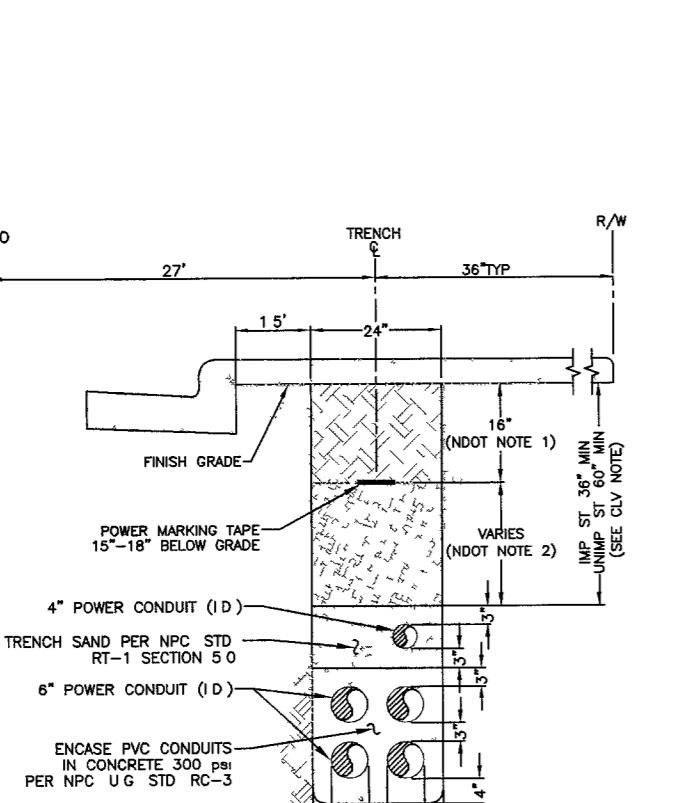
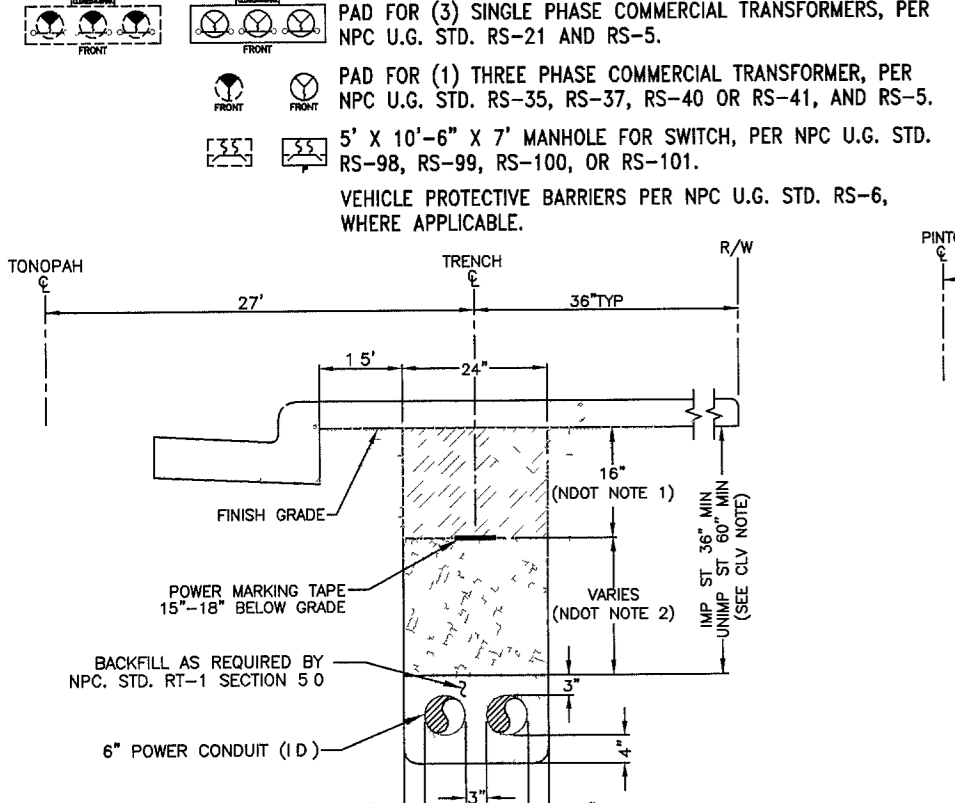
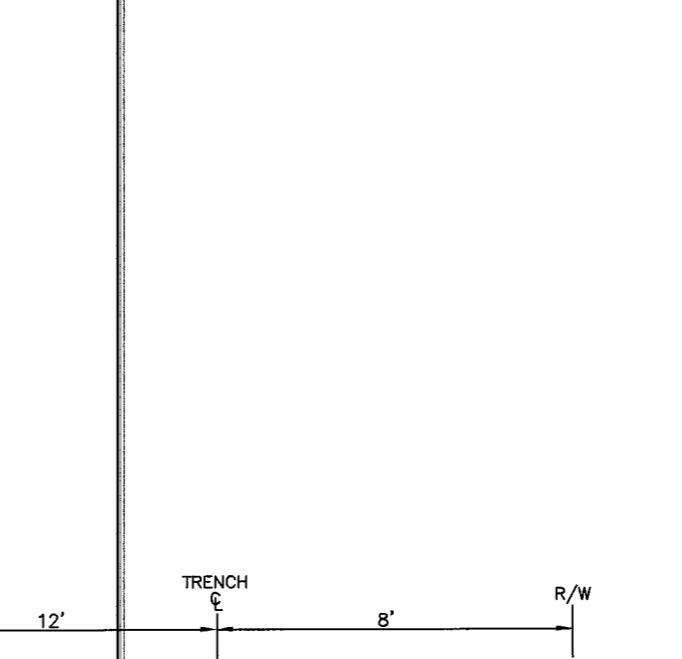
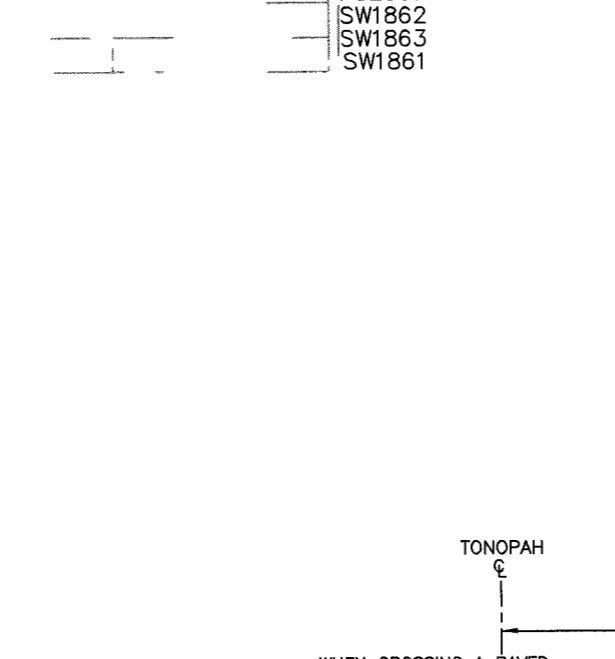
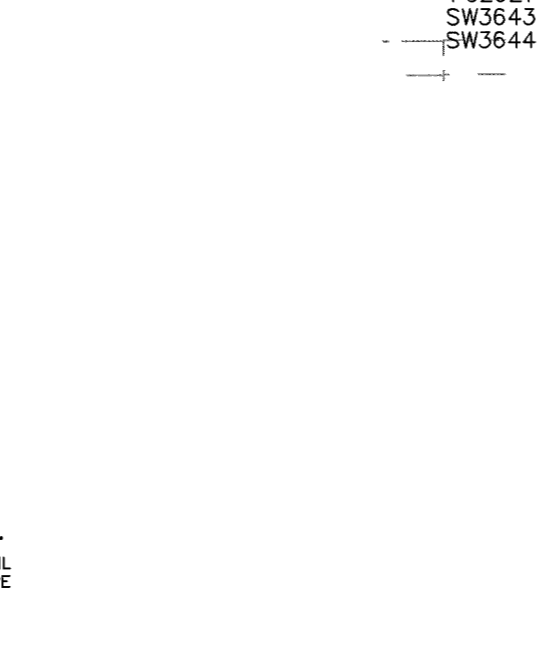
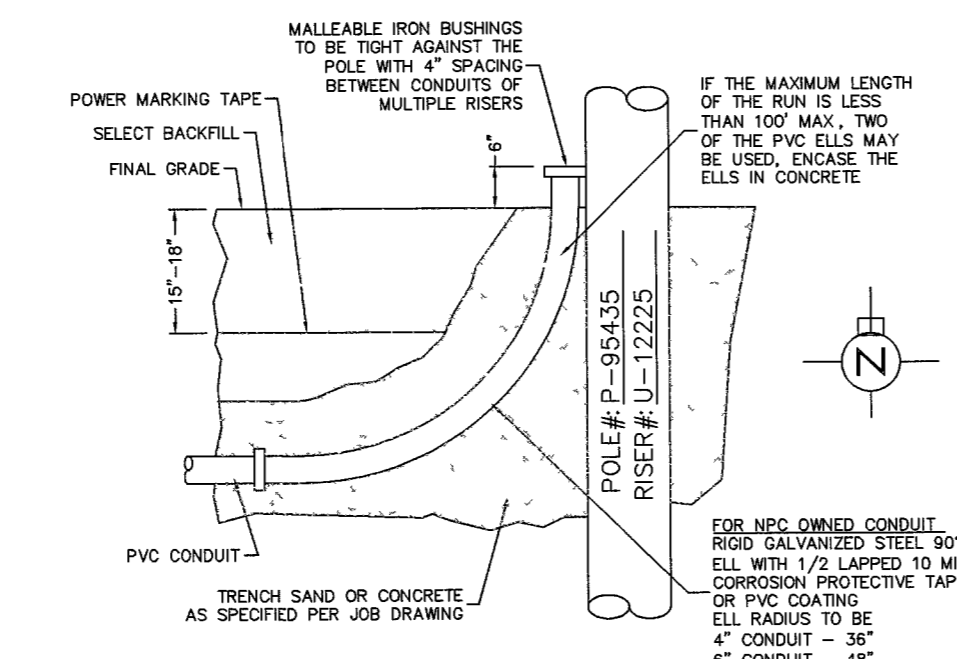

CITY OF LAS VEGAS PERMIT REQUIRED*

CONTACT CLV LAND DEVELOPMENT (229-6371)
CLV CONSTRUCTION SERVICES MUST BE NOTIFIED 24 HOURS PRIOR TO COMMENCING CONSTRUCTION (229-6337)

*NPC INSPECTOR MUST BE NOTIFIED BY FAX 48 HOURS PRIOR TO COMMENCING CONSTRUCTION & WILL VERIFY CITY PERMIT FOR WORK DONE IN STREETS OR SIDEWALK.

FAX PERMIT TO:
LAS VEGAS NORTH: 857-4354
LAS VEGAS SOUTH (HENDERSON): 558-4740
LAS VEGAS SOUTH (SPRING VALLEY): 252-4828

NOTES:

NOT REQUIREMENTS (APPLICABLE WITHIN NOTED RIGHT-OF-WAY ONLY):

- BASE AGGREGATE (AS PER NOTED SPECIFICATIONS, SECTION 704) A MINIMUM OF 16 INCHES TO BE LAD IN MAXIMUM 8 INCH LOOSE LIFTS 95% COMPACTION REQUIRED
- BACKFILL WITH SELECT MATERIAL TO BOTTOM OF BASE AGGREGATE (AS PER NOTED SPECIFICATIONS, SECTION 207) 90% COMPACTION REQUIRED

CLV REQUIREMENTS (APPLICABLE WITHIN CITY OF LAS VEGAS LIMITS ONLY):

IMPROVED AREA (IMP. ST.) (LOCATION OF TRENCH) AREA WILL BE CONSIDERED IMPROVED IF IT MEETS ONE OR MORE OF THE FOLLOWING CRITERIA(S):

- EXISTING PERMANENT PAVEMENT WITH CURB & GUTTER AND/OR ADJACENT
- PERMANENT SIDEWALK
- WITHIN AN IMPROVED TRAIL AREA
- LIMITS OF CONSTRUCTION INSTALLED CONCURRENT WITH A PRIVATE OR PUBLIC PROJECT

UNIMPROVED AREA (UNIMP. ST.) (LOCATION OF TRENCH) ANY OTHER SCENARIO THAT FAILS TO MEET THE IMPROVED AREA CRITERIA(S) WILL BE CONSIDERED AN UNIMPROVED AREA.

NPC REQUIREMENTS:

FOR ALL OTHER JURISDICTIONS REFER TO NPC STANDARDS

BACKFILL REQUIREMENTS NPC STD RT-5

TRENCH DEPTH REQUIREMENTS NPC STD RT-5

NOTES:

NOT REQUIREMENTS (APPLICABLE WITHIN NOTED RIGHT-OF-WAY ONLY):

- BASE AGGREGATE (AS PER NOTED SPECIFICATIONS, SECTION 704) A MINIMUM OF 16 INCHES TO BE LAD IN MAXIMUM 8 INCH LOOSE LIFTS 95% COMPACTION REQUIRED
- BACKFILL WITH SELECT MATERIAL TO BOTTOM OF BASE AGGREGATE (AS PER NOTED SPECIFICATIONS, SECTION 207) 90% COMPACTION REQUIRED

CLV REQUIREMENTS (APPLICABLE WITHIN CITY OF LAS VEGAS LIMITS ONLY):

IMPROVED AREA (IMP. ST.) (LOCATION OF TRENCH) AREA WILL BE CONSIDERED IMPROVED IF IT MEETS ONE OR MORE OF THE FOLLOWING CRITERIA(S):

- EXISTING PERMANENT PAVEMENT WITH CURB & GUTTER AND/OR ADJACENT
- PERMANENT SIDEWALK
- WITHIN AN IMPROVED TRAIL AREA
- LIMITS OF CONSTRUCTION INSTALLED CONCURRENT WITH A PRIVATE OR PUBLIC PROJECT

UNIMPROVED AREA (UNIMP. ST.) (LOCATION OF TRENCH) ANY OTHER SCENARIO THAT FAILS TO MEET THE IMPROVED AREA CRITERIA(S) WILL BE CONSIDERED AN UNIMPROVED AREA.

NPC REQUIREMENTS:

FOR ALL OTHER JURISDICTIONS REFER TO NPC STANDARDS

BACKFILL REQUIREMENTS NPC STD RT-5

TRENCH DEPTH REQUIREMENTS NPC STD RT-5

NOTES:

NOT REQUIREMENTS (APPLICABLE WITHIN NOTED RIGHT-OF-WAY ONLY):

- BASE AGGREGATE (AS PER NOTED SPECIFICATIONS, SECTION 704) A MINIMUM OF 16 INCHES TO BE LAD IN MAXIMUM 8 INCH LOOSE LIFTS 95% COMPACTION REQUIRED
- BACKFILL WITH SELECT MATERIAL TO BOTTOM OF BASE AGGREGATE (AS PER NOTED SPECIFICATIONS, SECTION 207) 90% COMPACTION REQUIRED

CLV REQUIREMENTS (APPLICABLE WITHIN CITY OF LAS VEGAS LIMITS ONLY):

IMPROVED AREA (IMP. ST.) (LOCATION OF TRENCH) AREA WILL BE CONSIDERED IMPROVED IF IT MEETS ONE OR MORE OF THE FOLLOWING CRITERIA(S):

- EXISTING PERMANENT PAVEMENT WITH CURB & GUTTER AND/OR ADJACENT
- PERMANENT SIDEWALK
- WITHIN AN IMPROVED TRAIL AREA
- LIMITS OF CONSTRUCTION INSTALLED CONCURRENT WITH A PRIVATE OR PUBLIC PROJECT

UNIMPROVED AREA (UNIMP. ST.) (LOCATION OF TRENCH) ANY OTHER SCENARIO THAT FAILS TO MEET THE IMPROVED AREA CRITERIA(S) WILL BE CONSIDERED AN UNIMPROVED AREA.

NPC REQUIREMENTS:

FOR ALL OTHER JURISDICTIONS REFER TO NPC STANDARDS

BACKFILL REQUIREMENTS NPC STD RT-5

TRENCH DEPTH REQUIREMENTS NPC STD RT-5

NOTES:

NOT REQUIREMENTS (APPLICABLE WITHIN NOTED RIGHT-OF-WAY ONLY):

- BASE AGGREGATE (AS PER NOTED SPECIFICATIONS, SECTION 704) A MINIMUM OF 16 INCHES TO BE LAD IN MAXIMUM 8 INCH LOOSE LIFTS 95% COMPACTION REQUIRED
- BACKFILL WITH SELECT MATERIAL TO BOTTOM OF BASE AGGREGATE (AS PER NOTED SPECIFICATIONS, SECTION 207) 90% COMPACTION REQUIRED

CLV REQUIREMENTS (APPLICABLE WITHIN CITY OF LAS VEGAS LIMITS ONLY):

IMPROVED AREA (IMP. ST.) (LOCATION OF TRENCH) AREA WILL BE CONSIDERED IMPROVED IF IT MEETS ONE OR MORE OF THE FOLLOWING CRITERIA(S):

- EXISTING PERMANENT PAVEMENT WITH CURB & GUTTER AND/OR ADJACENT
- PERMANENT SIDEWALK
- WITHIN AN IMPROVED TRAIL AREA
- LIMITS OF CONSTRUCTION INSTALLED CONCURRENT WITH A PRIVATE OR PUBLIC PROJECT

UNIMPROVED AREA (UNIMP. ST.) (LOCATION OF TRENCH) ANY OTHER SCENARIO THAT FAILS TO MEET THE IMPROVED AREA CRITERIA(S) WILL BE CONSIDERED AN UNIMPROVED AREA.

NPC REQUIREMENTS:

FOR ALL OTHER JURISDICTIONS REFER TO NPC STANDARDS

BACKFILL REQUIREMENTS NPC STD RT-5

TRENCH DEPTH REQUIREMENTS NPC STD RT-5

NOTES:

NOT REQUIREMENTS (APPLICABLE WITHIN NOTED RIGHT-OF-WAY ONLY):

- BASE AGGREGATE (AS PER NOTED SPECIFICATIONS, SECTION 704) A MINIMUM OF 16 INCHES TO BE LAD IN MAXIMUM 8 INCH LOOSE LIFTS 95% COMPACTION REQUIRED
- BACKFILL WITH SELECT MATERIAL TO BOTTOM OF BASE AGGREGATE (AS PER NOTED SPECIFICATIONS, SECTION 207) 90% COMPACTION REQUIRED

CLV REQUIREMENTS (APPLICABLE WITHIN CITY OF LAS VEGAS LIMITS ONLY):

IMPROVED AREA (IMP. ST.) (LOCATION OF TRENCH) AREA WILL BE CONSIDERED IMPROVED IF IT MEETS ONE OR MORE OF THE FOLLOWING CRITERIA(S):

- EXISTING PERMANENT PAVEMENT WITH CURB & GUTTER AND/OR ADJACENT
- PERMANENT SIDEWALK
- WITHIN AN IMPROVED TRAIL AREA
- LIMITS OF CONSTRUCTION INSTALLED CONCURRENT WITH A PRIVATE OR PUBLIC PROJECT

UNIMPROVED AREA (UNIMP. ST.) (LOCATION OF TRENCH) ANY OTHER SCENARIO THAT FAILS TO MEET THE IMPROVED AREA CRITERIA(S) WILL BE CONSIDERED AN UNIMPROVED AREA.

NPC REQUIREMENTS:

FOR ALL OTHER JURISDICTIONS REFER TO NPC STANDARDS

BACKFILL REQUIREMENTS NPC STD RT-5

TRENCH DEPTH REQUIREMENTS NPC STD RT-5

NOTES:

NOT REQUIREMENTS (APPLICABLE WITHIN NOTED RIGHT-OF-WAY ONLY):

- BASE AGGREGATE (AS PER NOTED SPECIFICATIONS, SECTION 704) A MINIMUM OF 16 INCHES TO BE LAD IN MAXIMUM 8 INCH LOOSE LIFTS 95% COMPACTION REQUIRED
- BACKFILL WITH SELECT MATERIAL TO BOTTOM OF BASE AGGREGATE (AS PER NOTED SPECIFICATIONS, SECTION 207) 90% COMPACTION REQUIRED

CLV REQUIREMENTS (APPLICABLE WITHIN CITY OF LAS VEGAS LIMITS ONLY):

IMPROVED AREA (IMP. ST.) (LOCATION OF TRENCH) AREA WILL BE CONSIDERED IMPROVED IF IT MEETS ONE OR MORE OF THE FOLLOWING CRITERIA(S):

- EXISTING PERMANENT PAVEMENT WITH CURB & GUTTER AND/OR ADJACENT
- PERMANENT SIDEWALK
- WITHIN AN IMPROVED TRAIL AREA
- LIMITS OF CONSTRUCTION INSTALLED CONCURRENT WITH A PRIVATE OR PUBLIC PROJECT

UNIMPROVED AREA (UNIMP. ST.) (LOCATION OF TRENCH) ANY OTHER SCENARIO THAT FAILS TO MEET THE IMPROVED AREA CRITERIA(S) WILL BE CONSIDERED AN UNIMPROVED AREA.

NPC REQUIREMENTS:

FOR ALL OTHER JURISDICTIONS REFER TO NPC STANDARDS

BACKFILL REQUIREMENTS NPC STD RT-5

TRENCH DEPTH REQUIREMENTS NPC STD RT-5

NOTES:

NOT REQUIREMENTS (APPLICABLE WITHIN NOTED RIGHT-OF-WAY ONLY):

- BASE AGGREGATE (AS PER NOTED SPECIFICATIONS, SECTION 704) A MINIMUM OF 16 INCHES TO BE LAD IN MAXIMUM 8 INCH LOOSE LIFTS 95% COMPACTION REQUIRED
- BACKFILL WITH SELECT MATERIAL TO BOTTOM OF BASE AGGREGATE (AS PER NOTED SPECIFICATIONS, SECTION 207) 90% COMPACTION REQUIRED

CLV REQUIREMENTS (APPLICABLE WITHIN CITY OF LAS VEGAS LIMITS ONLY):

IMPROVED AREA (IMP. ST.) (LOCATION OF TRENCH) AREA WILL BE CONSIDERED IMPROVED IF IT MEETS ONE OR MORE OF THE FOLLOWING CRITERIA(S):

- EXISTING PERMANENT PAVEMENT WITH CURB & GUTTER AND/OR ADJACENT
- PERMANENT SIDEWALK
- WITHIN AN IMPROVED TRAIL AREA
- LIMITS OF CONSTRUCTION INSTALLED CONCURRENT WITH A PRIVATE OR PUBLIC PROJECT

UNIMPROVED AREA (UNIMP. ST.) (LOCATION OF TRENCH) ANY OTHER SCENARIO THAT FAILS TO MEET THE IMPROVED AREA CRITERIA(S) WILL BE CONSIDERED AN UNIMPROVED AREA.

NPC REQUIREMENTS:

FOR ALL OTHER JURISDICTIONS REFER TO NPC STANDARDS

BACKFILL REQUIREMENTS NPC STD RT-5

TRENCH DEPTH REQUIREMENTS NPC STD RT-5

CIVIL LINETYPE LEGEND

	PROPOSED	EXISTING
CENTERLINE	---	---
PROPERTY LINE/ROW	---	---
EDGE OF PAVEMENT	---	---
EDGE OF SIDEWALK	---	---
SEWER LINE	---	---
WATER LINE	---	---
GAS LINE	---	---
TELEPHONE LINE	---	---
CABLE TV LINE	---	---
STORM DRAIN LINE	---	---
FIRE HYDRANT	---	---
STREET LIGHT	---	---
STREET LIGHT SERVICE	---	---

* LINETYPES UTILIZED WHERE CONFLICT OCCURS WITH NPC FACILITIES

99078 TRENCH DETAIL
2-6" CONDUITS
"C" - "C"

TRENCH DETAIL
4-6" & 1-4" CONDUITS
"D" - "D"

TRENCH DETAIL
1-4" CONDUIT & 2-6" EX CONDUITS
"F" - "F"

TRENCH DETAIL
4-6" & 1-4" CONDUITS
"G" - "G"

TRENCH DETAIL
1-8" CONDUITS
"H" - "H"

TRENCH DETAIL
1-8" CONDUITS
"H" - "H"

TRENCH DETAIL
1-8" CONDUITS
"H" - "H"

NEVADA POWER COMPANY

VALLEY SURGERY
REMOVAL/RELOCATION

107V4720-NPC

PROJ. ID: 178445 SCALE: 1" = 50'
SHEET #: 2 OF 2 DATE: 02/03/2006