

SEC.#	DATE	DESIGNED	APR.

CITY OF LAS VEGAS
CLARK COUNTY
HENDERSON
NORTH LAS VEGAS

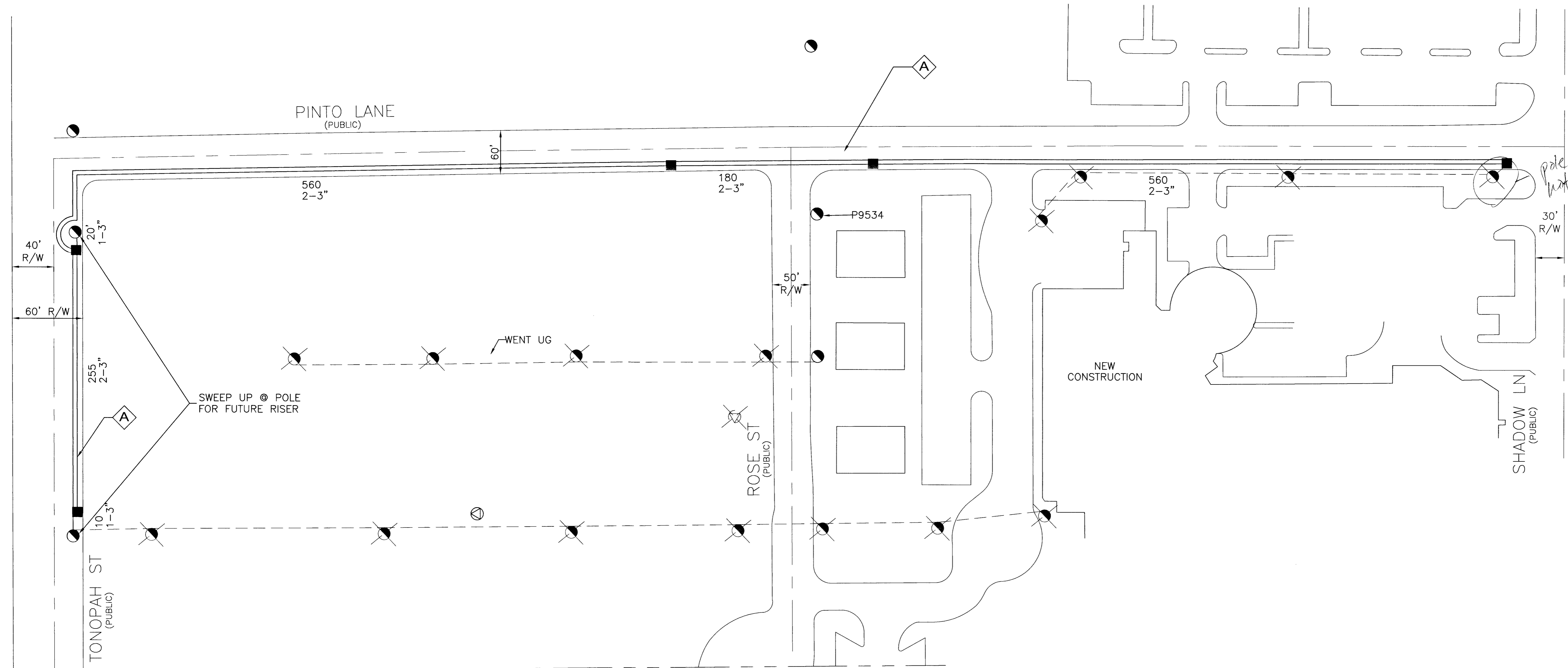

- LEGEND**
- PROPOSED VAULT 22 1/4" X 35 1/4" X 12" MARKED "CABLE TV" (B-36)
 - PROPOSED VAULT 21 3/4" X 23 1/4" X 12" MARKED "CABLE TV" (B-24)
 - PROPOSED VAULT 15 3/4" X 25 1/4" X 12" MARKED "CABLE TV" (N-16)
 - PROPOSED MEDIUM LOCKBOX
 - PROPOSED LARGE LOCKBOX
 - PROPOSED ONE INCH (1") PVC CONDUIT
 - PROPOSED TWO INCH (2") PVC CONDUIT UNLESS NOTED OTHERWISE
 - 900 PROPOSED PREWIRE BOX BN-900 TV
 - 1020 PROPOSED PREWIRE BOX BN-1020 TV
 - + STUB AND CAP BEYOND IMPROVEMENT LIMITS
 - ⊕ EXISTING VAULT 22 1/4" X 35 1/4" X 12" MARKED "CABLE TV" (B-36)
 - ⊕ EXISTING VAULT 21 3/4" X 23 1/4" X 12" MARKED "CABLE TV" (B-24)
 - ⊕ EXISTING VAULT 15 3/4" X 25 1/4" X 12" MARKED "CABLE TV" (N-16)
 - EXISTING TWO INCH (2") PVC CONDUIT
 - ⊕ EXISTING TELCO MANHOLE
 - ⊕ EXISTING 3' X 5' X 4' TELCO PULL BOX
 - ⊕ EXISTING 2'-6" X 4' X 3' TELCO PULL BOX
 - ⊕ EXISTING 17' X 30" X 29 1/2" TELCO UTILITY BOX
 - ⊕ EXISTING 9 5/8" X 16" X 24" TELCO SERVICE BOX
 - EXISTING TELCO POLE
 - × EXISTING POWER COMPANY POLE
 - ⊕ EXISTING JOINT POLE
 - ⊕ EXISTING JOINT POLE WITH A POWER TRANSFORMER
 - ⊕ EXISTING OR PROPOSED POWER TRANSFORMER
 - ⊕ EXISTING OR PROPOSED CATV PEDESTAL 1730
 - ⊕ EXISTING OR PROPOSED CATV PEDESTAL 1230
 - ⊕ RISER POLE/QUADRANT DETAIL
 - ⊕ RISER OWNERSHIP NOTED (C) CATV (T) TELCO
 - ⊕ INSTALL EIGHT FOOT (8') GROUND ROD

CATV CONTACT: TERRY SOVEY
PHONE: (702) 384-8084 EXT.8334

QA NUMBER: 928
QA NAME: JOHN THOMAS
CELL #: 210-3415

NOTE:
WORK PERFORMED SHALL COMPLY WITH THE FOLLOWING (AS APPLICABLE):

- a. THE REGULATIONS AND CRITERIA AS SET FORTH BY THE UNIFORM STANDARD SPECIFICATIONS FOR PUBLIC WORKS CONSTRUCTION, OFF-SITE IMPROVEMENTS, AND THE UNIFORM STANDARD DRAWINGS FOR PUBLIC WORKS CONSTRUCTION.
- b. ALL APPLICABLE LOCAL (CITIES AND/OR COUNTY), STATE BUILDING CODES AND ORDINANCES.

1590 LINEAR FOOTAGE
4 NO. OF VAULTS

Approved for Construction

THIS APPROVAL IS FOR WORK IN CITY OF LAS VEGAS RIGHT OF WAY OR EASEMENTS ONLY. OBTAINING PERMISSION, EASEMENTS, OR RIGHTS OF ENTRY FOR WORK ON PRIVATE PROPERTY IS THE RESPONSIBILITY OF THE UTILITY.

Work already completed 1/30/2013 LP

CLV DESIGNER APPROVAL DATE

NOTE: All trench common w/ SPRINT Telephone &/or Nevada Power Co. Unless noted: "TV only trench"

- ⊕ REFERENCES DETAIL LETTER SEE CO-RELATED DETAILS
- ⊕ FUTURE PEDESTAL LOCATION
- ⊕ TIE TO 2" STUBS & EXTEND
- ⊕ IN FUTURE SIDEWALK

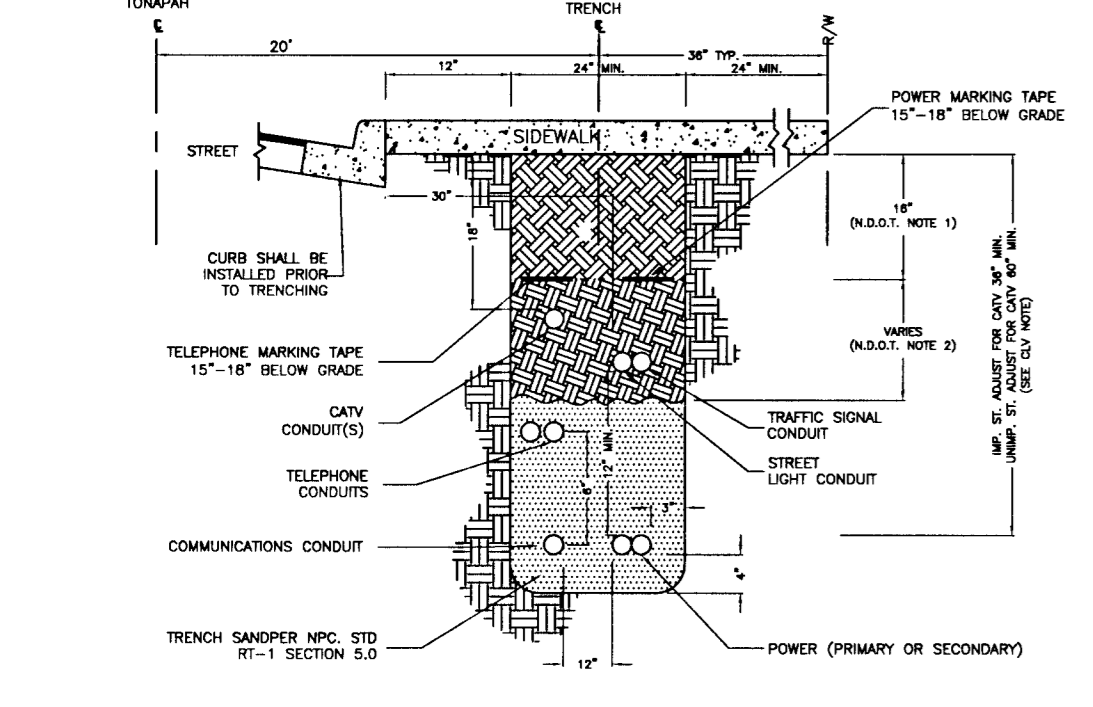

SIDEWALK TRENCH DETAIL
PUBLIC (NOT TO SCALE)

NOT REQUIREMENTS (APPLICABLE WITHIN RIGHT-OF-WAY ONLY):

1. BASE AGGREGATE (AS PER NDOT SPECIFICATIONS SECTION 704). A MINIMUM OF 18 INCHES TO BE Laid IN MAXIMUM 8 INCH LAYS. LEFTS SOLE COMPACTOR REQUIRED.
2. BACKFILL WITH SELECT MATERIAL TO BOTTOM OF BASE AGGREGATE (AS PER NDOT SPECIFICATIONS SECTION 707). FOR CONNECTION REQUIRED.

CLV REQUIREMENTS (APPLICABLE WITHIN CITY OF LAS VEGAS LIMITS ONLY):

IMPROVED AREA (IMP. ST.) (LOCATION OF TRENCH) AREA WILL BE CONSIDERED IMPROVED IF IT MEETS ONE OR MORE OF THE FOLLOWING CRITERIA:

- EXISTING PERMANENT PAVEMENT WITH CURB & GUTTER AND/OR ADJACENT PERMANENT SIDEWALK
- EXISTING PERMANENT PAVEMENT WITHIN AN IMPROVED PAVEMENT AREA
- LIMITS OF CONSTRUCTION INSTALL CONCURRENT WITH A PRIVATE OR PUBLIC PROJECT

UNIMPROVED AREA (UNIMP. ST.) (LOCATION OF TRENCH) ANY OTHER SCENARIO THAT FAILS TO MEET THE IMPROVED AREA CRITERIA WILL BE CONSIDERED AN UNIMPROVED AREA.

NEC REQUIREMENTS:

FOR ALL OTHER JURISDICTIONS REFER TO NEC STANDARDS.
BACKFILL REQUIREMENTS NEC STD. RT-1
TRENCH DEPTH REQUIREMENTS NEC STD. RT-5.

City of Las Vegas
PERMIT REQUIRED

COX COMMUNICATIONS

FILE NO. VSYAN
PROJECT VALLEY SURGERY ADDITION

SCALE 1" = 50' UNITS
PRINT # 5447 SHEET 1 OF 2
GNIS # P-535343
PREPARED BY 928
DATE 07-31-06 CM
T&S LAYOUT 6-29-06 DB

CLV Drawing# 178445 SPRINT Proj. ID: 178445

108498

107V4770-COX