

DATE: 12/15/14

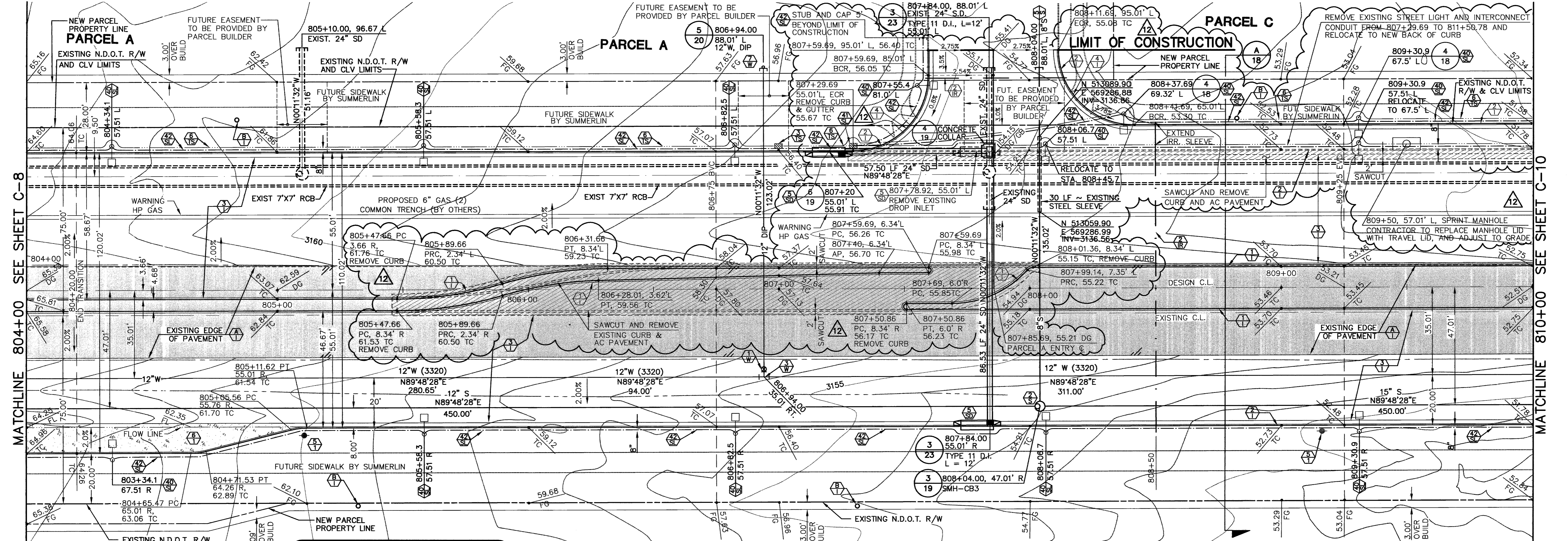

FOR EX 7'x7' RCB SEE: CHARLESTON BLVD. DRAINAGE IMPROVEMENTS BY G.C. WALLACE, INC (CLV # 327-V264)

NOTES:
1. THIS SET OF DRAWINGS IS BASED ON NAVD 88 DATUM. PREVIOUS DRAWINGS MAY BE BASED ON SUMMERLIN DATUM. CARE SHOULD BE OBSERVED WHEN UTILIZING THIS SET OF DRAWINGS.
2. CONTRACTOR TO PROTECT IN PLACE ALL EXISTING UTILITIES AND VERIFY LOCATION PRIOR TO ANY CONSTRUCTION

CLARK COUNTY DEPARTMENT OF DEVELOPMENT SERVICES
Acceptance of plans for filing
By: [Signature]
Acceptance of these plans for filing shall not be construed to be a permit for or an approval of any violation of any of the provisions of the state or county laws and/or specifications. Clark County shall be held free from damages which may result from the construction of the improvements from the engineering design depicted herein.
NOTE: Power poles and/or other existing facilities not in proper location based on proposed improvements shown hereon will be relocated at no expense to Clark County.

BENCHMARK
NDOT BRASS REFERENCE CAP, 50.00 FEET RIGHT OF STATION 787+19.42 OF CHARLESTON BLVD. (NO. 0LV09-34SSE6)
*3209.81 NAVD 1988 DATUM (978.351 M)
3207.61 SUMMERLIN DATUM
* THIS PROJECT BASED ON NAVD 1988 DATUM

BASIS OF BEARING
NORTH 89°45'05" EAST BEING THE SOUTH LINE OF THE SOUTHWEST QUARTER (SW 1/4) OF SECTION 35, TOWNSHIP 20, RANGE 59 EAST, M.D.M., AS SHOWN BY MAP ON FILE IN FILE 91, PAGE 28 OF PARCEL MAPS IN THE CLARK COUNTY RECORDER'S OFFICE, CLARK COUNTY, NEVADA.

CHARLESTON BLVD.

SCALE: HORIZ. 1" = 20'
VERT. 1" = 5'
SEE SHEET 4 FOR CONSTRUCTION NOTES

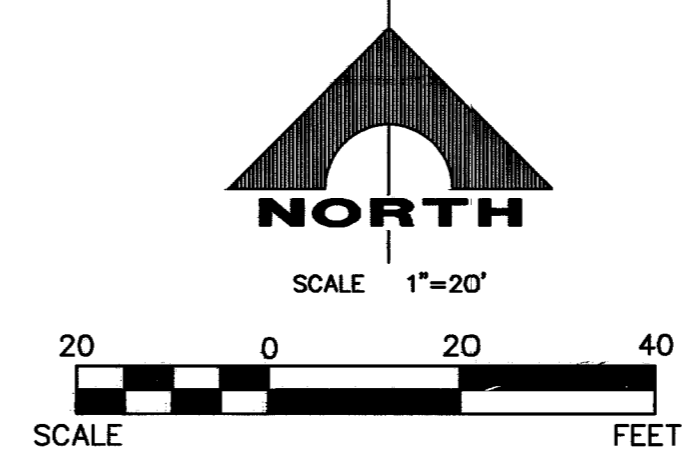

APPROVED FOR CONSTRUCTION
[Signature]
LAS VEGAS VALLEY WATER DISTRICT
DATE: 12/15/14

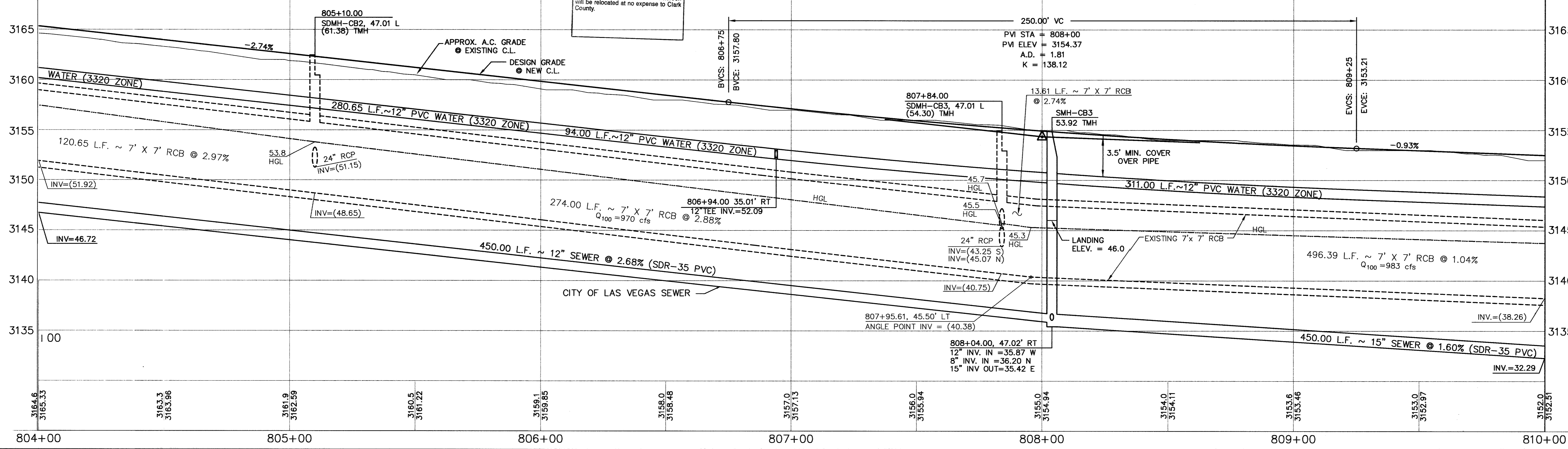

DESIGN: [Signature]
CHECK: [Signature]
ISSUE DATE: 12/15/14
ISSUE EDITOR: [Signature]
PLOT DATE: 12-14-14
PLOT TIME: 08:46:04
REV. DATE: [Blank]
REV. DATE: [Blank]

DESIGN: [Signature]
DRAWN: [Signature]
CHECK: [Signature]
ISSUE DATE: 12/15/14
ISSUE EDITOR: [Signature]
PLOT DATE: 12-14-14
PLOT TIME: 08:46:04
REV. DATE: [Blank]
REV. DATE: [Blank]

G.C. WALLACE, INC.
Engineering/Architecture
1555 SOUTH RAINBOW BLVD., LAS VEGAS, NEVADA 89146
TELEPHONE: (702) 804-2000 • FAX: (702) 804-2299
E-MAIL: G.WALLACE@GFWALLACE.COM

SHEET C-9
9 OF 30 SHEETS

V 19/20 CHARLESTON BOULEVARD IMPROVEMENTS
STATION 787+31 TO STATION 834+25
PLAN & PROFILE
STA. 804+00 TO 810+00
JOB NO. 62020224

77259

107V3560 REPLY