

REFERENCE DRAWING-
 C.L.V. DRAWING NO. 107V660
 REFERENCE DOCUMENTS-
 PCL. NO. 1 OF DOC. NO. 177320 REC. 2/10/44 &
 PCL. NO. 2 OF DOC. NO. 238371 REC. 11/12/46
 CLARK CO., NEVADA RECORDS.

BASIS OF BEARING-
 N. 00° 17' 17" E., THE EAST LINE OF THE SE 1/4 OF
 SEC. 32, T. 20 S., R. 61 E., M.D.M. AS PER C.L.V.
 DRAWING NO. 107V660 & PARCEL 2 OF DOC.
 NO. 238371 REC. 11/12/46.

VACATED-
 QUITCLAIM DEED TO FIRST WESTERN SAVING
 AND LOAN ASSOCIATION, DOCUMENT NO.
 26266 REC. 5/18/70, RESERVING UTILITY
 EASEMENT OVER, UNDER, AND ACROSS
 DESCRIBED PARCEL.

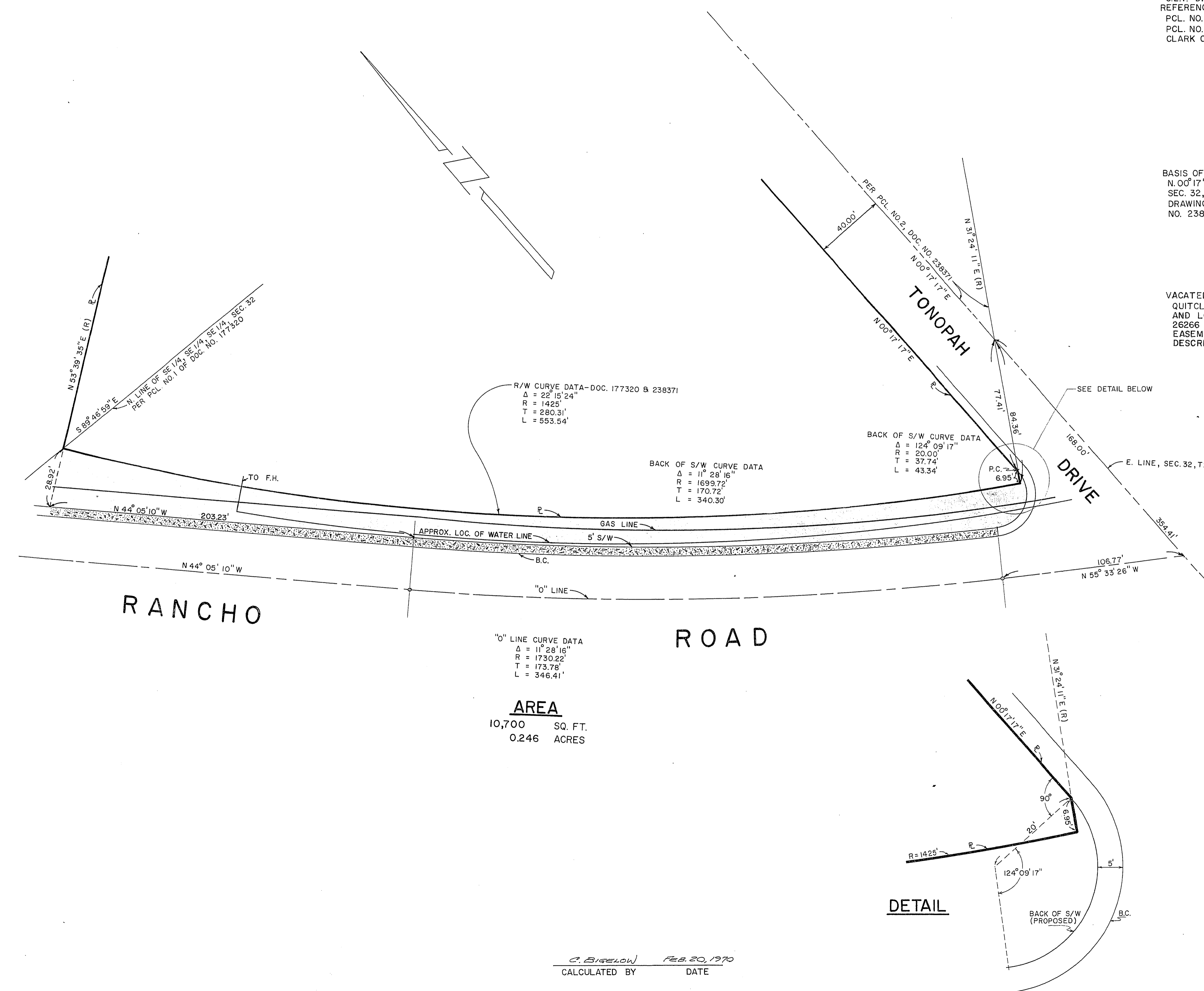

DATE	PROPOSED	DATE
4	1/11/70	1/24/70
3		
2		
1		

1 ENGINEER: KSA 2-24-70

AREA
 10,700 SQ. FT.
 0.246 ACRES

C. BIGELOW
 CALCULATED BY DATE
 FEB. 20, 1970

CITY OF LAS VEGAS NEVADA
 DEPARTMENT OF PUBLIC WORKS
 SERVICES DIVISION

RANCHO RD.— PROPOSED VACATION
 PORTION ADJACENT TO HEERS PROPERTY

W.C. NO. 155-03	F.BK. NO.	DATE	DRAWING NO.
SC. (H) 1"=30'	SC. (V)		
DES.			
DR. R.M.			FILE NO.
APPROVED BY DIRECTOR OF PUBLIC WORKS			115-328
SHEET 1 OF 1			