

745.010D

PL011ED: 02/13/96 2:27 pm
TERR2 - CP DWG

MATCH LINE SEE BELOW RIGHT

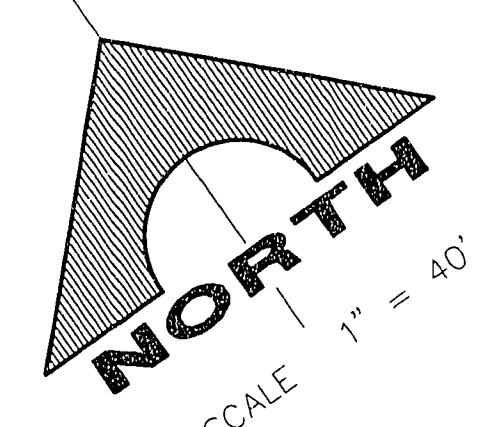
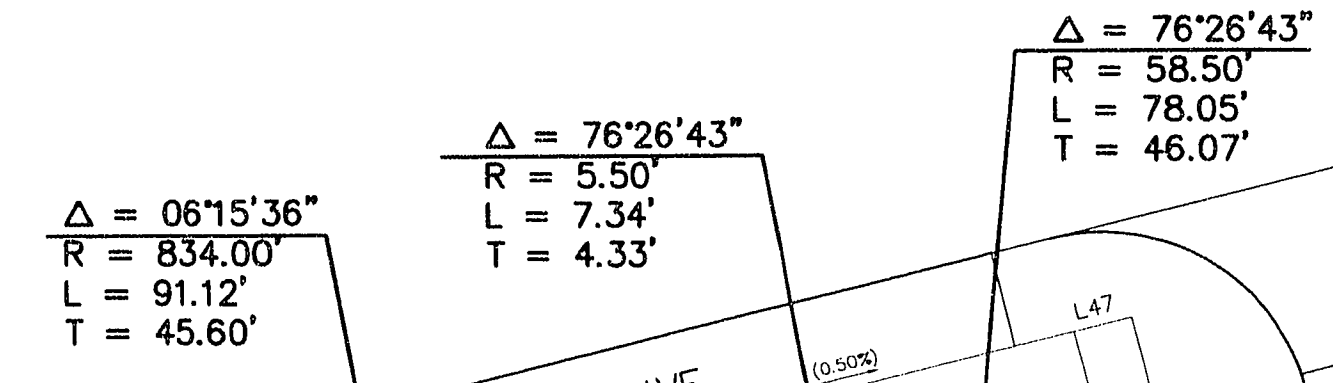
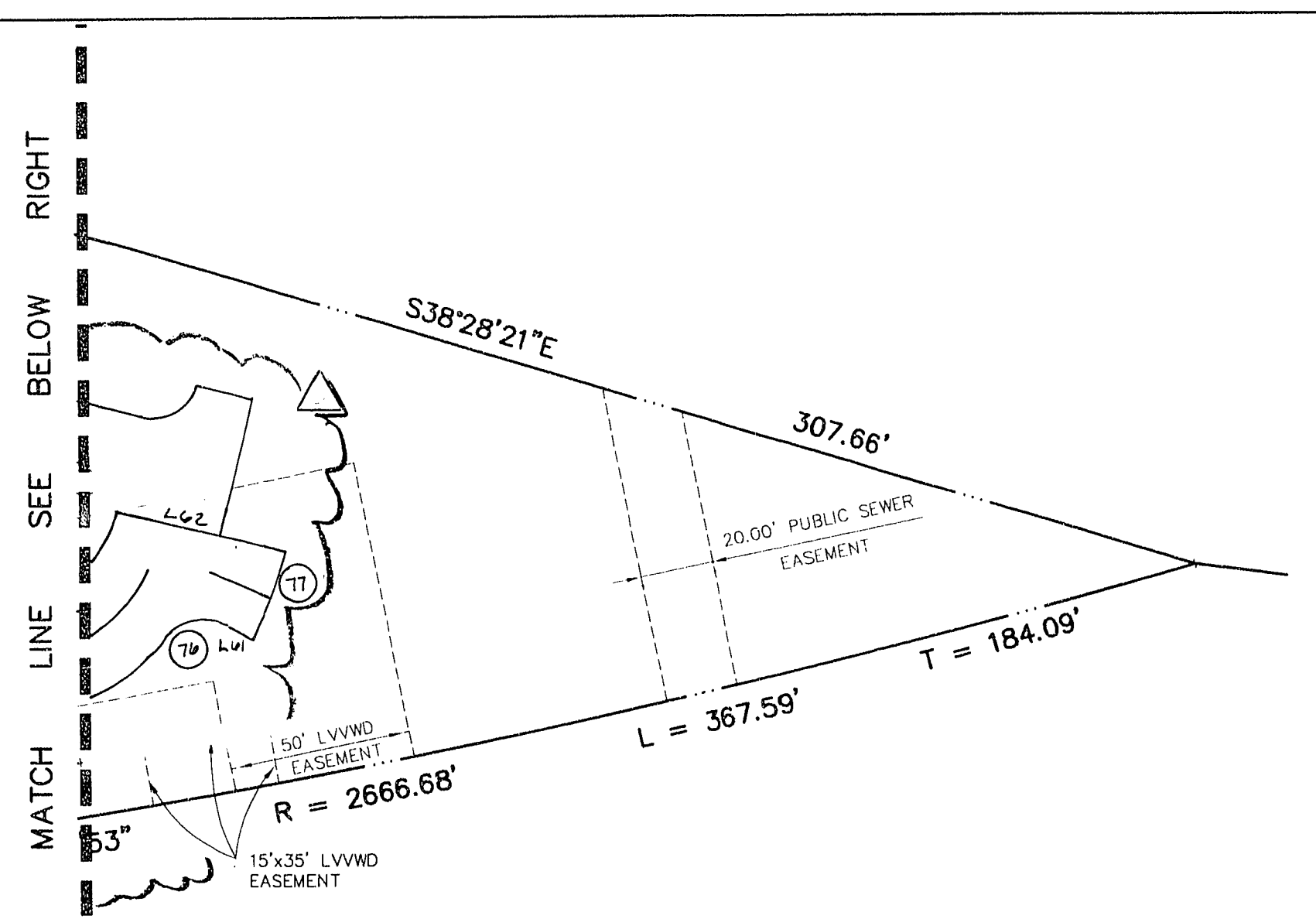

CURVE	DELTA	RADIUS	LENGTH	TANGENT
1	90°00'00"	3.00	4.71	3.00
2	39°37'33"	15.50	10.72	5.58
3	83°38'06"	3.00	4.38	2.69
4	39°37'33"	30.00	20.75	10.81
5	39°37'33"	44.50	30.78	16.03
6	43°56'05"	35.50	27.22	14.32
7	43°56'05"	50.00	38.34	20.17
8	43°56'05"	21.00	16.10	8.47
9	72°27'49"	20.00	25.29	14.65
10	10°32'18"	84.50	17.38	8.72
11	24°16'22"	84.50	40.03	20.32
12	69°53'01"	80.00	97.58	55.90
13	33°11'24"	85.50	48.53	24.32
14	88°53'01"	65.50	78.88	45.76
15	04°33'19"	114.50	9.10	4.55
16	33°11'24"	100.00	57.93	29.80
17	36°15'00"	85.50	54.09	27.99
18	36°15'00"	100.00	63.27	32.73
19	33°11'24"	114.50	66.33	34.12
20	90°00'00"	5.00	7.05	5.00
21	51°48'11"	35.50	32.08	17.23
22	50°52'41"	50.00	44.40	23.78
23	00°55'30"	214.00	3.45	1.73
24	51°48'11"	50.00	45.18	24.25
25	87°04'53"	77.50	117.79	73.65
26	104°06'13"	33.00	59.96	42.32
27	104°06'13"	47.50	86.31	58.91
28	86°18'43"	199.50	91.82	46.83
29	87°04'53"	63.00	95.75	59.87
30	26°19'21"	185.00	84.99	43.26
31	05°23'33"	375.00	35.29	17.66
32	87°05'49"	48.50	73.73	46.10
33	05°10'00"	404.00	36.43	18.23
34	29°51'53"	144.00	75.06	38.40
35	11°31'34"	389.50	78.36	39.31
36	28°40'24"	136.00	68.06	34.76
37	03°58'16"	423.00	29.32	14.66
38	18°55'29"	200.00	66.06	33.33
39	01°10'08"	154.50	3.15	1.58
40	41°48'37"	44.50	32.47	17.00
41	80°00'00"	4.50	14.14	4.50
42	20°20'32"	150.00	53.26	26.91
43	13°42'20"	404.00	96.64	48.55
44	55°21'54"	25.00	24.16	13.12
45	08°43'49"	409.00	61.18	30.65
46	01°10'08"	145.50	2.97	1.48
47	23°10'42"	314.00	127.03	64.39
48	23°10'42"	298.50	121.15	61.42
49	22°42'31"	70.00	7.83	4.02
50	23°10'42"	328.50	132.89	67.37
51	15°49'30"	268.00	74.02	37.25
52	15°49'30"	284.50	78.03	39.25
53	15°49'30"	253.50	70.02	35.23
54	01°33'15"	1364.00	37.00	18.50
55	03°05'42"	1416.00	76.49	38.23
56	03°05'42"	200.00	142.43	71.14
57	03°05'42"	1387.00	74.92	37.47
58	03°05'42"	1401.50	75.71	37.86
59	54°35'08"	135.00	128.61	69.66
60	54°35'08"	149.50	142.43	71.14
61	24°09'54"	351.00	148.04	75.14
62	44°16'41"	322.00	141.51	71.81
63	44°16'41"	136.50	136.50	136.50
64	48°34'08"	50.00	38.02	19.98
65	48°34'08"	63.50	44.41	23.12
66	48°34'08"	33.50	27.29	14.32
67	61°20'51"	20.00	21.76	12.10
68	61°20'51"	370.50	48.50	24.31
69	105°49'46"	45.00	83.12	59.25
70	105°49'46"	32.50	61.78	45.48
71	360°00'00"	20.00	125.66	---
72	105°04'04"	32.50	61.87	45.52
73	105°15'45"	45.00	83.43	60.00
74	55°57'49"	60.00	48.24	24.57
75	43°27'43"	64.50	48.93	25.71
76	17°47'24"	12.00	16.64	9.82
77	17°47'24"	84.50	82.67	43.08
78	20°26'28"	38.80	43.64	25.04
79	37°40'22"	58.00	32.44	16.89
80	255°14'22"	50.00	19.08	9.54
81	21°51'42"	50.00	19.08	9.54

LINE	BEARING	DISTANCE
L1	N10°30'00"W	19.00'
L2	N79°30'00"E	19.00'
L3	N79°30'00"E	47.00'
L4	N10°30'00"W	6.00'
L5	N79°30'00"E	26.46'
L6	N79°30'00"E	39.90'
L7	S10°30'00"E	0.13'
L8	S39°52'27"W	35.35'
L9	S39°52'27"W	32.23'
L10	S39°52'27"W	28.08'
L11	S21°53'01"W	10.00'
L12	N83°48'33"E	3.92'
L13	S68°06'59"E	24.32'
L14	S10°30'00"E	10.00'
L15	S68°06'59"E	22.42'
L16	N83°48'33"E	13.10'
L17	S79°30'00"W	23.20'
L18	S79°30'00"W	26.06'
L19	S21°53'01"W	56.50'
L20	N65°03'23"W	17.08'
L21	S21°53'01"W	57.23'
L22	N24°56'37"E	0.34'
L23	S85°03'23"E	24.00'
L24	S48°00'00"E	78.25'
L25	S42°00'00"W	3.83'
L26	S48°00'00"E	52.02'
L27	N24°56'37"E	7.64'
L28	S74°06'56"E	23.20'
L29	S74°06'56"E	22.96'
L30	S68°23'04"W	20.00'
L31	S68°23'04"W	30.18'
L32	N15°53'04"E	10.00'
L33	N74°06'56"E	8.44'
L34	S21°36'56"E	10.00'
L35	N03°46'11"E	32.57'
L36	S42°00'00"W	2.50'
L37	S58°34'44"E	19.00'
L38	S08°01'02"W	23.00'
L39	S79°04'36"E	28.04'
L40	S62°33'00"E	19.00'
L41	S21°18'45"W	40.18'
L42	N13°49'45"E	23.00'
L43	S21°18'45"W	3.94'
L44	S21°18'45"W	11.00'
L45	S21°18'45"W	125.09'
L46	S21°18'45"W	79.51'
L47	S08°41'15"E	12.50'
L48	S38°46'02"W	6.80'
L49	S38°46'02"W	17.22'
L50	N16°05'56"E	23.00'
L51	S33°29'07"W	22.34'
L52	S33°29'07"W	4.22'
L53	N57°12'40"E	68.92'
L54	E44°42'08"W	19.50'
L55	S28°50'59"W	2.30'
L56	S28°50'59"W	3.17'
L57	S44°12'00"E	63.92'
L58	S44°12'00"E	76.82'
L59	S44°12'00"E	80.00'
L60	N44°12'00"W	80.00'
L61	S28°12'26"E	8.27'
L62	N41°38'28"W	48.00'



REVISIONS
 NO. DATE DESCRIPTION
 1 11/14/96 GAW/B/W/PLP
 2 12/29/96 REVISE DETACHED GARAGES 7/14/96
 3 1/16/97 REVISE DETACHED GARAGES 7/14/96
 4 1/16/97 REVISE DETACHED GARAGES 7/14/96

RECOMMENDED
 DATE DATE
 1/18/96 1/18/96
 SCOTT H. WALLACE
 CIVIL ENGINEER
 STATE OF NEVADA
 LICENSE NO. 9835

G.C. WALLACE, INC.
 Engineering/Architecture
 1555 SOUTH RAINBOW BLVD., LAS VEGAS, NEVADA 89102
 (702) 363-1200

**THE TERRACES II
 IN THE HILLS AT SUMMERLIN
 HORIZONTAL CONTROL PLAN**

SHEET
C3
 OF 3 SHEETS

11-14-71

107Y-4327-2