

CITY OF LAS VEGAS GENERAL NOTES

- HOUSE SERVICES SHALL COMPLY WITH WESTERN PLUMBING CODE AS TO SEPARATION DISTANCE.
- ALL HOUSES TO BE SERVED INDIVIDUALLY AS PER SECTION 313 OF THE UNIFORM PLUMBING CODE.
- CONTRACTOR SHALL FURNISH THE ENGINEER WITH AS-BUILT DRAWINGS SHOWING THE EXACT LOCATIONS OF ALL HOUSE CONNECTIONS.
- CONCRETE COLLARS TO BE CONSTRUCTED AROUND ALL MANHOLES AND WATER VALVES; CONCRETE COLLARS SHALL BE 1/8" TO 1/4" LOWER THAN ADJACENT FINISH GRADE.
- CHISEL S OR G WHEREVER SEWER OR GAS LINES PASS UNDER CURB.

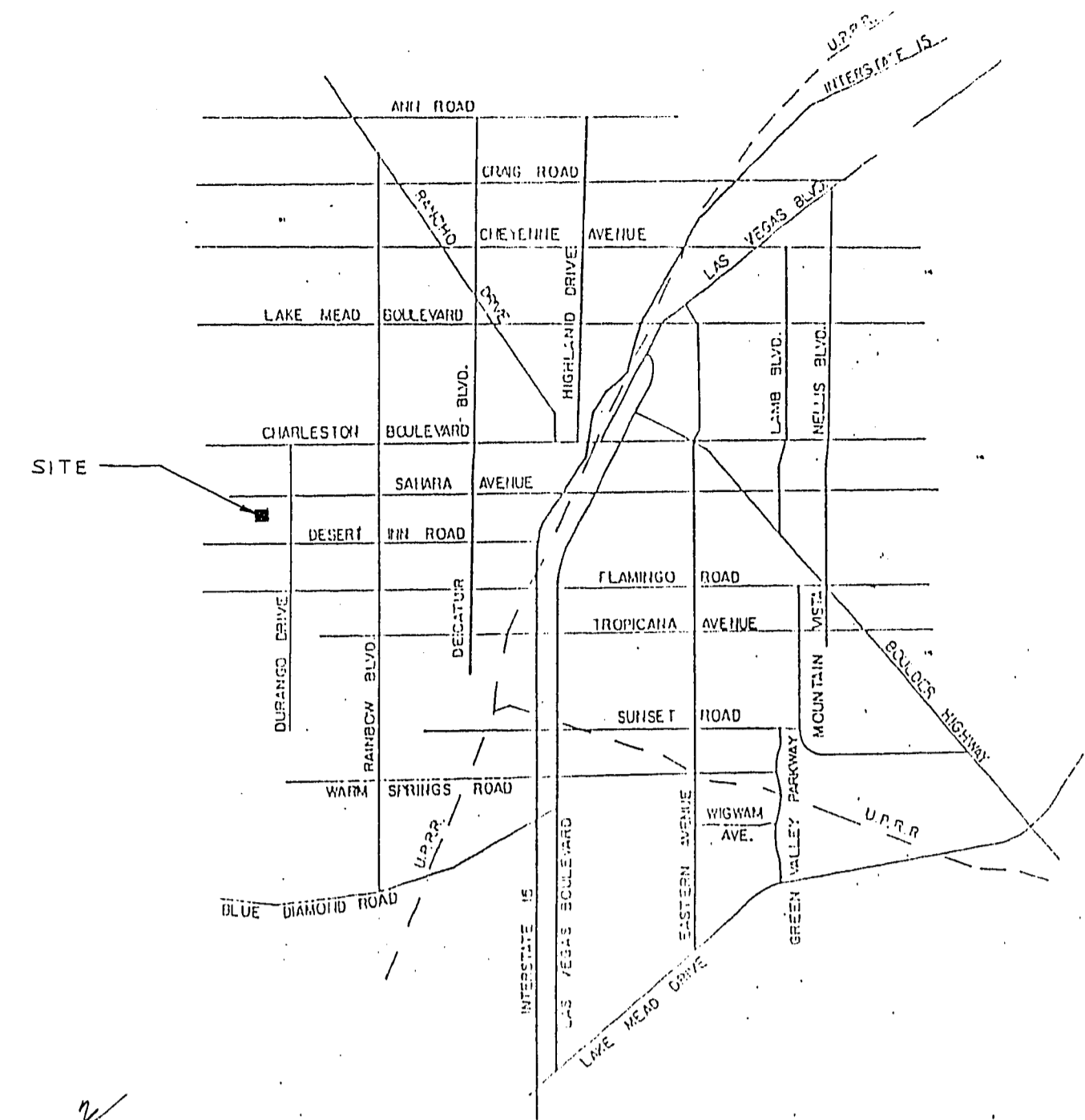

EXISTING "BEACON POINT UNIT NO. 3"

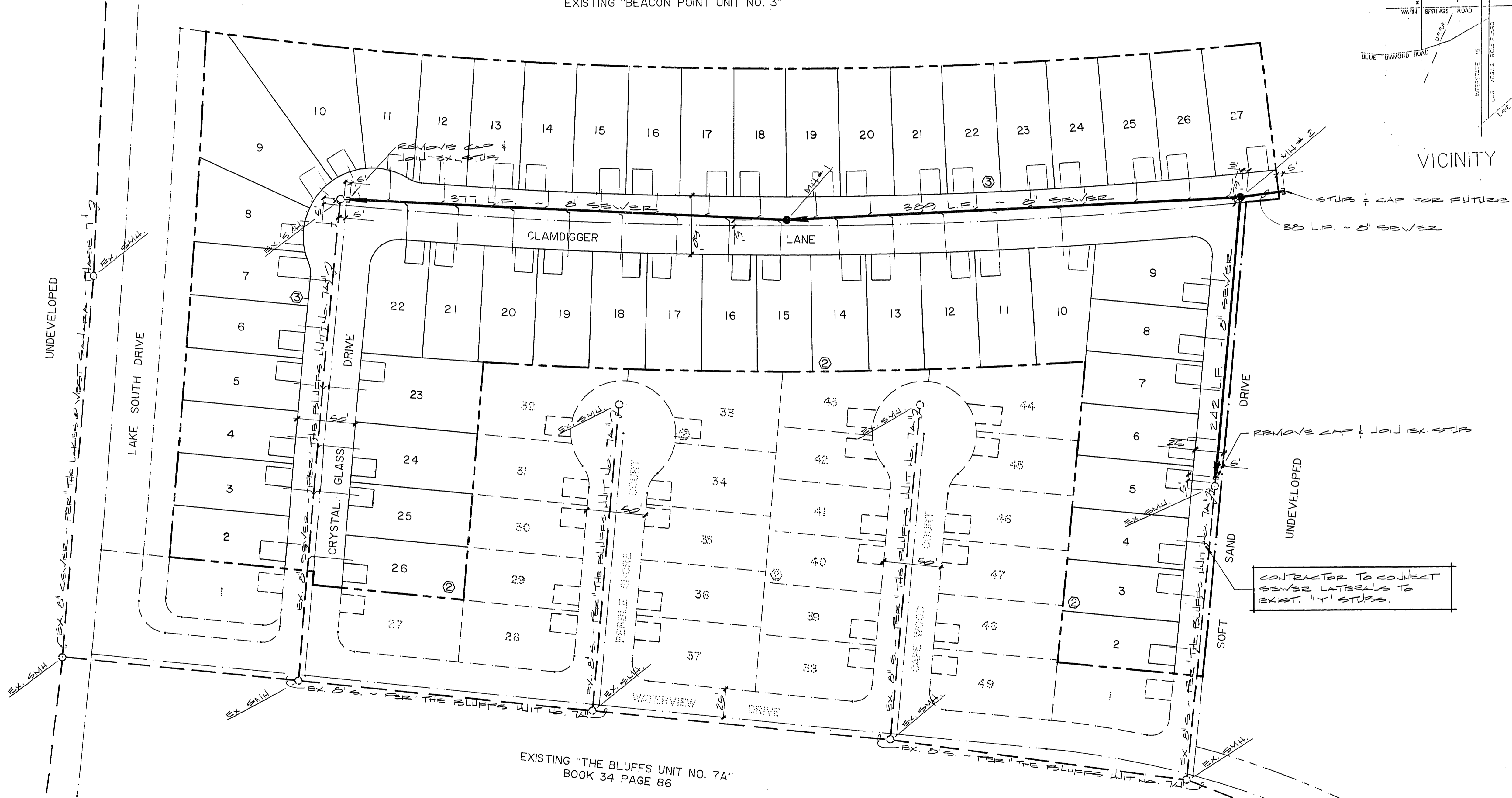

EXISTING "THE BLUFFS UNIT NO. 7A"  
BOOK 34 PAGE 86

QUANTITY ESTIMATE

4" DIA. STD. MANHOLE	-----	2	EQ.
8" SEWER MAIN	-----	1,000	L.F.
4" SEWER LATERAL	-----	1,314	L.F.

CONTRACTOR TO COLLECT SEWER LATERALS TO EXIST. 14" STUBS.

REV	DATE	BY	REVISION
1	8-8-86	FDK	CORRECTIONS PER CLLV
2	8-12-86	FDK	MOVED DRIVEWAYS ON LOTS 19, 23, 24, 2
	9/15/86	TJB	CHANGED WHITECAP DR. TO CLAMDIGGER

ENGINEERS & SURVEYORS INCORPORATED.  
7022 W. CHARLESTON BLVD.  
LAS VEGAS, NEVADA 89117  
PHONE: 702 / 363-6415

SUBMITTED BY: *Paul E. Anderson*

PAUL E. ANDERSON  
REGISTERED PROFESSIONAL ENGINEER  
NO. 5915

TITLE: MASTER SEWER PLAN  
PROJECT: THE BLUFFS UNIT NO. 7B

WO NO.	4061
BY	P. L. O.
DATE	7/86
SCALE	1" = 50'

SHEET: 5  
OF 9 SHEETS

C. L. V. SANITATION ENGINEER  
DATE: 10-6-86

19-6-105 3074-911-7B