

E. BECKER SR. MIDDLE SCHOOL  
CLV# 715-90

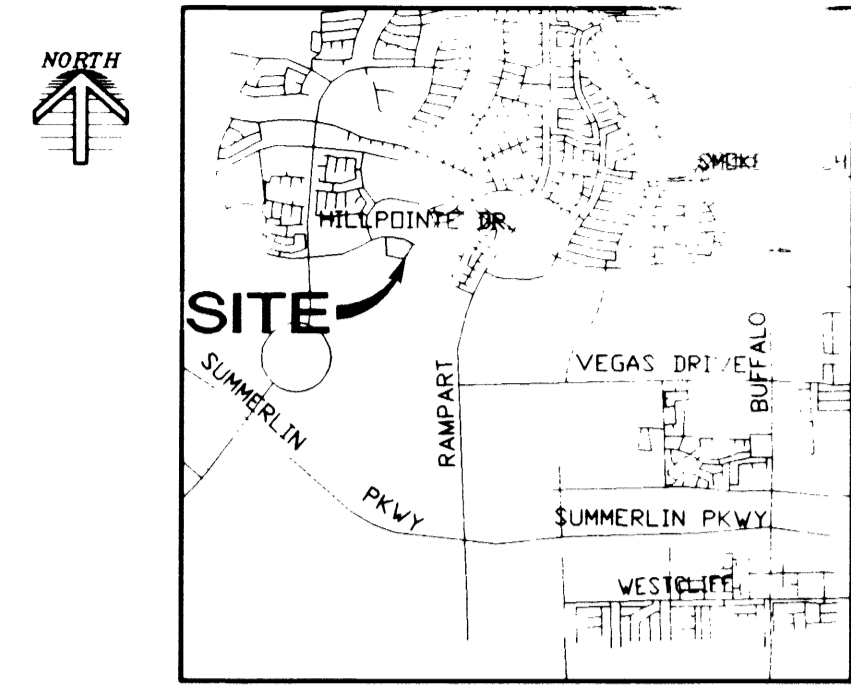

VICINITY MAP  
N.T.S.

NOTE: NEVADA POWER COMPANY SWITCH GEAR AND VAULT TO BE RELOCATED DURING PHASE 2 CONSTRUCTION. EXACT LOCATION TO BE DETERMINED BY NEVADA POWER COMPANY.

NOTE: ALL LANDSCAPING/IRRIGATED AREAS DISTURBED BY THIS CONSTRUCTION WILL BE REPLACED IN-KIND TO THE SATISFACTION OF SUMMERLIN'S MASTER H.O.A. AT THIS PARCEL DEVELOPERS COST

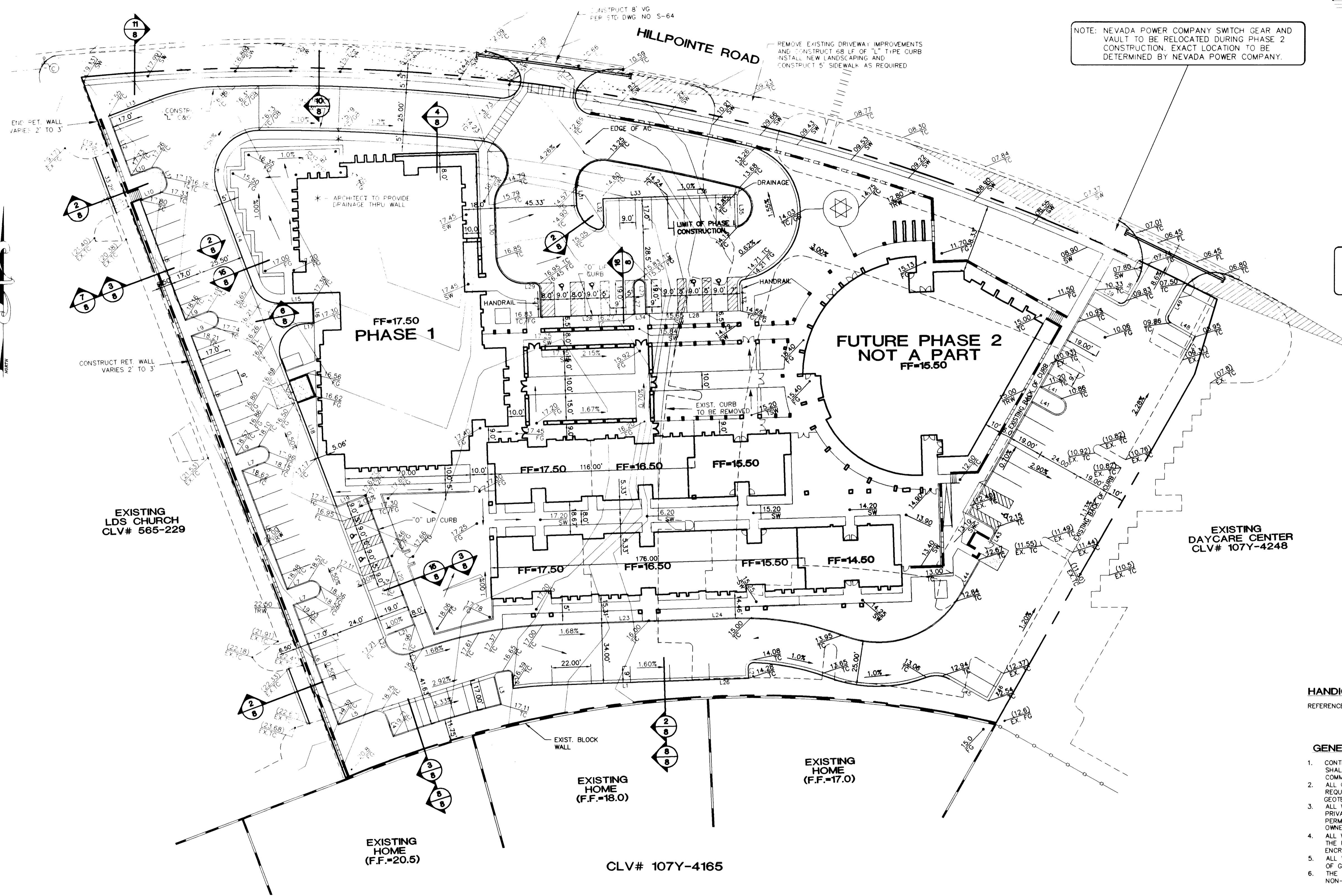

HANDICAP ACCESS NOTE  
REFERENCE ANSI HANDICAP RAMP PER FIGURE B4.7.5

- GENERAL NOTES**
- CONTRACTORS SHALL VERIFY ALL CONDITIONS AND DIMENSIONS AND SHALL REPORT ALL DISCREPANCIES TO THE ENGINEER PRIOR TO THE COMMENCEMENT OF WORK.
  - ALL GRADING AND SITE PREPARATION SHALL CONFORM TO THE REQUIREMENTS OF THE GEOTECHNICAL INVESTIGATION PREPARED BY: GEOTEK, INC. #2068-LV, DATED 12/29/98
  - ALL WORK PERFORMED OUTSIDE OF THE PROJECT BOUNDARY AND ON PRIVATE PROPERTY SHALL NOT BE PERFORMED UNTIL WRITTEN PERMISSION AND EASEMENT HAVE BEEN OBTAINED FROM THE OFFSITE OWNER.
  - ALL WORK PERFORMED WITHIN PUBLIC RIGHT-OF-WAY AND OUTSIDE OF THE PROJECT BOUNDARY SHALL BE PERFORMED UNDER A SEPARATE ENCROACHMENT PERMIT ISSUED BY THE CONTROLLING AUTHORITY.
  - ALL WALLS NEW OR EXISTING ARE SHOWN ONLY FOR THE PURPOSE OF GRADING RELATIONSHIP.
  - THE STRUCTURAL AND ARCHITECTURAL DESIGN OF ALL WALLS (RETAINING OR NON-RETAINING) MUST BE APPROVED BY THE CITY BUILDING DEPARTMENT.

**PROJECT BENCHMARK**  
PROJECT DATUM: SUMMERLIN  
MONUMENT NO. 15  
SUMMERLIN VILLAGE ONE MONUMENT CONTROL 2" BRASS  
CAP SET ON THE TOP OF CURB ON THE SOUTH SIDE OF  
OF HILLPOINTE ROAD 35 EAST OF GLENSIDE DRIVE  
ELEVATION = 2608.98 6/18/90

**BASIS OF BEARINGS**  
SOUTH 77°32'39" EAST BEING THE BEARING BETWEEN THE CENTERLINE  
INTERSECTION OF HILLPOINTE ROAD AND GLENSIDE DRIVE, AND THE  
INTERSECTION OF HILLPOINTE ROAD AND PINWOOD HILLS DRIVE, AS  
SHOWN BY A MAP ON FILE IN FILE 68, PAGE 77 OF PARCEL MAPS IN THE  
CLARK COUNTY RECORDER'S OFFICE, CLARK COUNTY, NEVADA.

NOTE: CONTRACTOR SHALL VERIFY HORIZONTAL AND VERTICAL LOCATION OF EXISTING UTILITIES AND NOTIFY THE DESIGN ENGINEER IMMEDIATELY OF ANY DISCREPANCIES PRIOR TO CONSTRUCTION.

NOTE: ALL ONSITE DRIVES ARE PRIVATELY OWNED AND MAINTAINED.

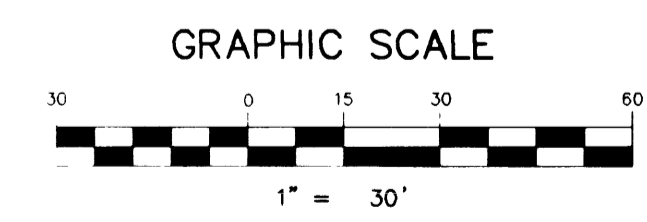

Call before you Dig  
1-800-227-2600

Call before you OVERHEAD  
1-702-593-6111

**TEMPLE BETH AMI**  
9001 HILLPOINTE ROAD  
LAS VEGAS, NEVADA

**OVERALL FINISH GRADING PLAN PHASE 1**  
**TEMPLE BETH AMI**

DRAWN BY:	10/07/99
DESIGNED BY:	10/07/99
CHECKED BY:	10/07/99
PROJECT NO.:	SCALE: 1" = 30' HORIZ. VERT. 4" = 1'

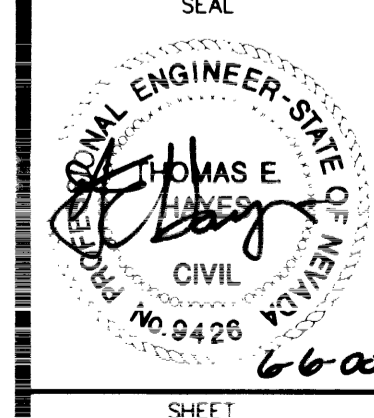

THOMAS E. HAYES, P.E. 0428 DATE 6-6-00  
I CERTIFY THAT THIS GRADING PLAN IS IN CONFORMANCE WITH THE APPROVED DRAINAGE STUDY ON FILE AT THE CITY OF LAS VEGAS FOR THIS PROJECT.

SHEET **Q1**  
5 OF 8 SHEETS  
DRAWING NO. **5424**

24933

107-V 3309