

HORIZONTAL CONTROL PLAN

FOR

SYMPHONY PARK

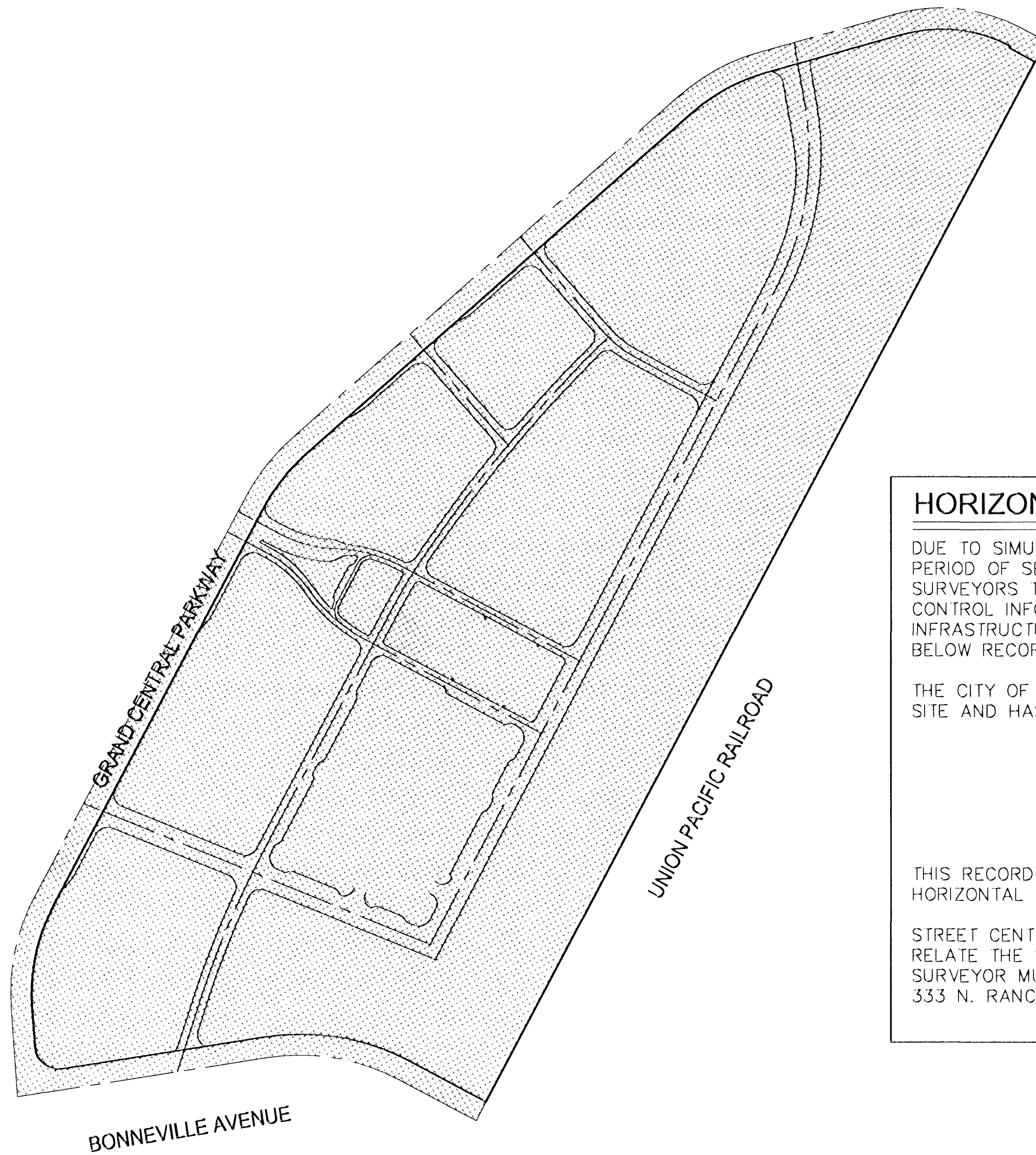

BASIS OF BEARING

NORTH 03°50'03" WEST, BEING THE BEARING OF A PORTION OF THE CENTERLINE OF GRAND CENTRAL PARKWAY, AS SHOWN ON BOOK 43, PAGE 61 OF PLATS ON FILE AT THE CLARK COUNTY, NEVADA RECORDER'S OFFICE

BENCHMARK

CITY OF LAS VEGAS VERTICAL CONTROL POINT "0LV01 33E6", BEING A RIVET AND PLATE IN TOP OF CURB AT NW CORNER OF BONNEVILLE AVENUE & GRAND CENTRAL PARKWAY.

ELEVATION: 2036.09 (FEET)
620.6014 (METERS)

CITY OF LAS VEGAS VERTICAL CONTROL v.2002 BASED ON NORTH AMERICAN VERTICAL DATUM OF 1988 (NAVD 88).

LEGEND

- BOUNDARY LINE
- - - - - STREET CENTERLINE
- LOT LINES / RIGHT-OF-WAY LINES

HORIZONTAL CONTROL INFORMATION

DUE TO SIMULTANEOUS CONSTRUCTION DEVELOPMENT IN AND AROUND THE SYMPHONY PARK PROJECT OVER A PERIOD OF SEVERAL YEARS, TOGETHER WITH THE EFFORTS OF NUMEROUS INDEPENDENT PROFESSIONAL LAND SURVEYORS TO PROTECT, PERPETUATE, AND RE-ESTABLISH SURVEY MONUMENTATION, THE HORIZONTAL CONTROL INFORMATION WITHIN THIS PLAN SET SHALL NOT BE USED FOR THE PURPOSE OF RELATING PROPOSED INFRASTRUCTURE TO EXISTING SURVEY MONUMENTATION ON THE GROUND TODAY WITHOUT REFERENCE TO THE BELOW RECORD OF SURVEY:

THE CITY OF LAS VEGAS PUBLIC WORKS DEPARTMENT SURVEY SECTION HAS PERFORMED A SURVEY OF THE SITE AND HAS CAUSED TO BE FILED WITH THE COUNTY RECORDER, CLARK COUNTY NEVADA, A

RECORD-OF-SURVEY FOR HORIZONTAL CONTROL OF SYMPHONY PARK

THIS RECORD-OF-SURVEY HAS BEEN RECORDED FOR THE EXPRESS PURPOSE OF CORRELATING THE HORIZONTAL CONTROL INFORMATION CONTAINED WITHIN THIS PLAN SET TO EXISTING MONUMENTATION.

STREET CENTERLINE CONTROL STATION EQUATIONS SHOWN ON THE RECORD OF SURVEY MUST BE USED TO RELATE THE STATIONING SHOWN ON THE PLANS TO EXISTING SURVEY MONUMENTATION. THE CONTRACTOR'S SURVEYOR MUST MEET WITH THE CITY OF LAS VEGAS PUBLIC WORKS SURVEY SECTION CHIEF (ALAN RIEKKI, PLS 333 N. RANCHO DRIVE, (702) 229-6217) PRIOR TO COMMENCING ANY CONSTRUCTION STAKING.

REV	DATE	BY	REVISION

DRAWN BY: KHA DESIGNED BY: PAB CHECKED BY: DDW
 SCALE (H): N/A SCALE (V): N/A DATE: June 2011

Kimley-Horn and Associates, Inc.
 Engineering, Planning, and Environmental Consultants
 2080 East Flamingo Road Suite 210 Las Vegas, Nevada 89119
 TEL: (702) 734-8666 FAX: (702) 735-1449



DEPARTMENT OF PUBLIC WORKS
 PROJECT: SYMPHONY PARK
 PHASE 2A

SHEET: HORIZONTAL CONTROL

PROFESSIONAL ENGINEER-STATE OF NEVADA
 DAVID D. WILSON
 Exp. 6/30/12
 CIVIL
 License No. 8441

SHEET NO. HC-1
 SHEET 104 OF 100
 DRAWING NO. 107V4816-2

Avoid cutting underground utility lines. It's costly.

Call before you Dig

SAFETY ALERT
 Call before you Overhead

UnderGround
 1-702-455-7511
 CLARK COUNTY TRAFFIC OPERATIONS AND
 1-702-229-6611
 LAS VEGAS AREA COMPUTERIZED TRAFFIC SYSTEM

Date: June 27, 2011 - 3:08pm / User: wade.watson
 Path: K:\LAY\Civil\092587 - Nevada\004 - Phase 2\CAD\037004\HC.dwg
 This document, together with the concepts and designs presented herein, is intended only for the specific purpose and client for which it was prepared. Review of and improper reliance on this document without written authorization and signature of Kimley-Horn and Associates, Inc. shall be without liability to Kimley-Horn and Associates, Inc.

12345

H# 24669

1-800-227-2600

1-702-227-2929

092587004 - SYMPHONY PARK PHASE 2A
 BDP 08.176032