

JOB NO. 701.017

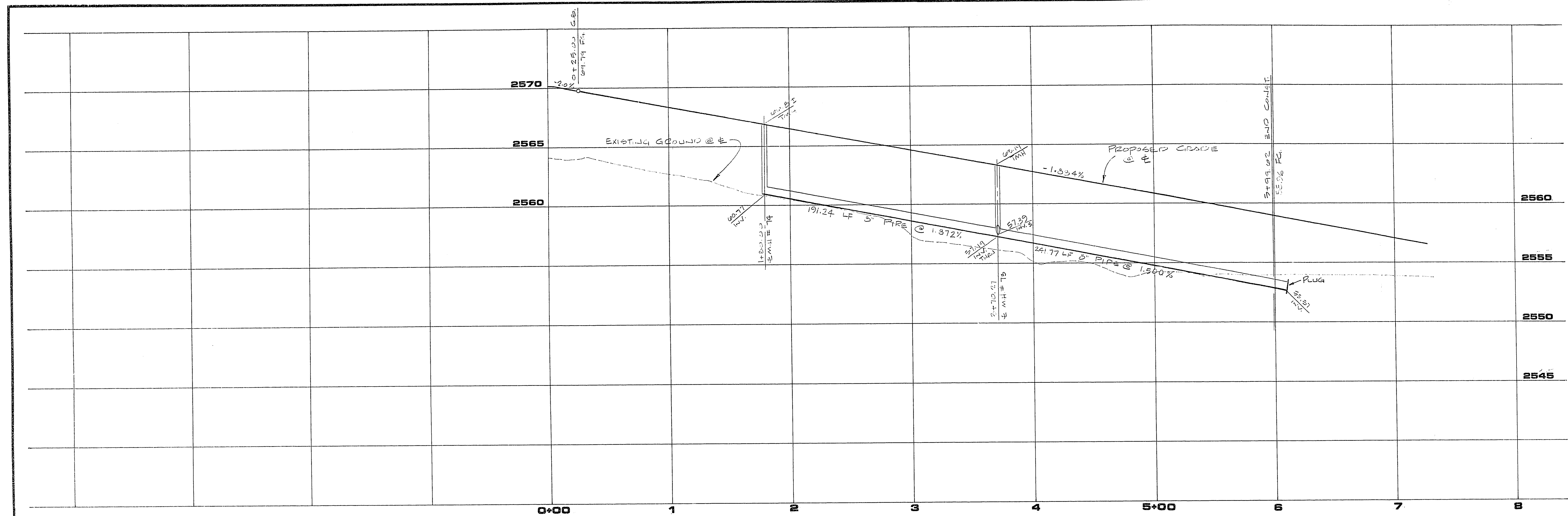

PROFILE
SCALE: HORIZ. 1" = 40'
VERT. 1" = 4'

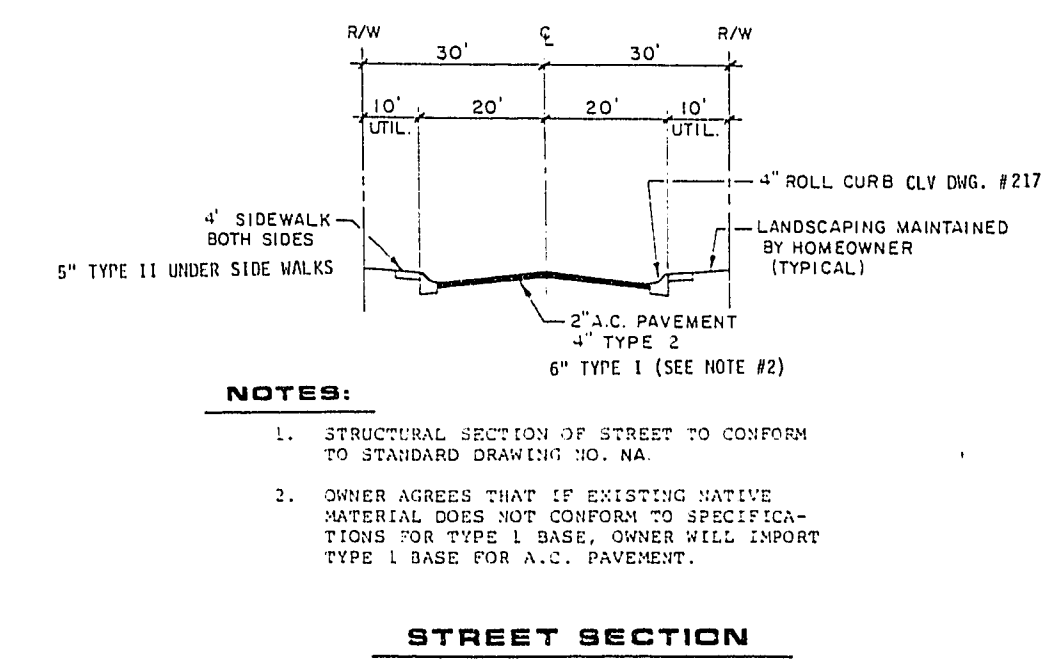

- NOTES:**
- STRUCTURAL SECTION OF STREET TO CONFORM TO STANDARD DRAWING NO. NA.
 - OWNER AGREES THAT IF EXISTING NATIVE MATERIAL DOES NOT CONFORM TO SPECIFICATIONS FOR TYPE 1 BASE, OWNER WILL IMPORT TYPE 1 BASE FOR A.C. PAVEMENT.

SUN CITY SUMMERLIN
UNIT NO. 2A
LOT B

BCR CURVE DATA

NO	Δ	R	L	T
19	21° 04' 22"	980.00'	300.43'	102.28'
19A	07° 18' 29"	980.00'	125.00'	62.58'
19B	13° 43' 53"	980.00'	235.43'	118.29'
20	09° 52' 16"	980.00'	103.84'	84.63'
43A	03° 36' 53"	1000.00'	63.10'	31.50'
43B	22° 06' 42"	1000.00'	385.92'	193.39'
43C	82° 25' 33"	150.00'	23.16'	14.61'
52	10° 39' 09"	900.00'	279.02'	140.50'
54	92° 19' 01"	20.00'	32.22'	20.83'
59	07° 33' 16"	900.00'	120.58'	63.35'
Y	11° 07' 27"	985.00'	171.24'	95.92'
Z	09° 35' 18"	885.00'	164.84'	82.61'

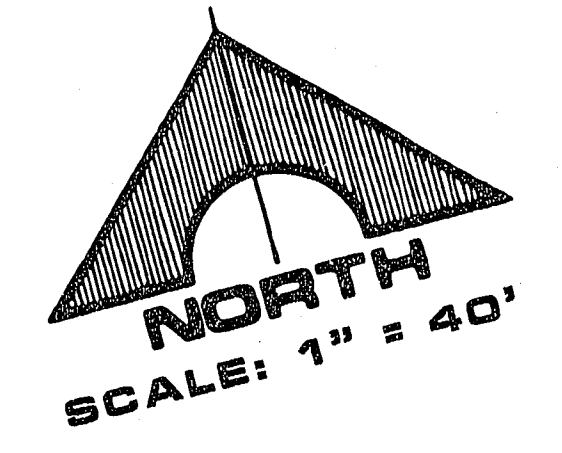
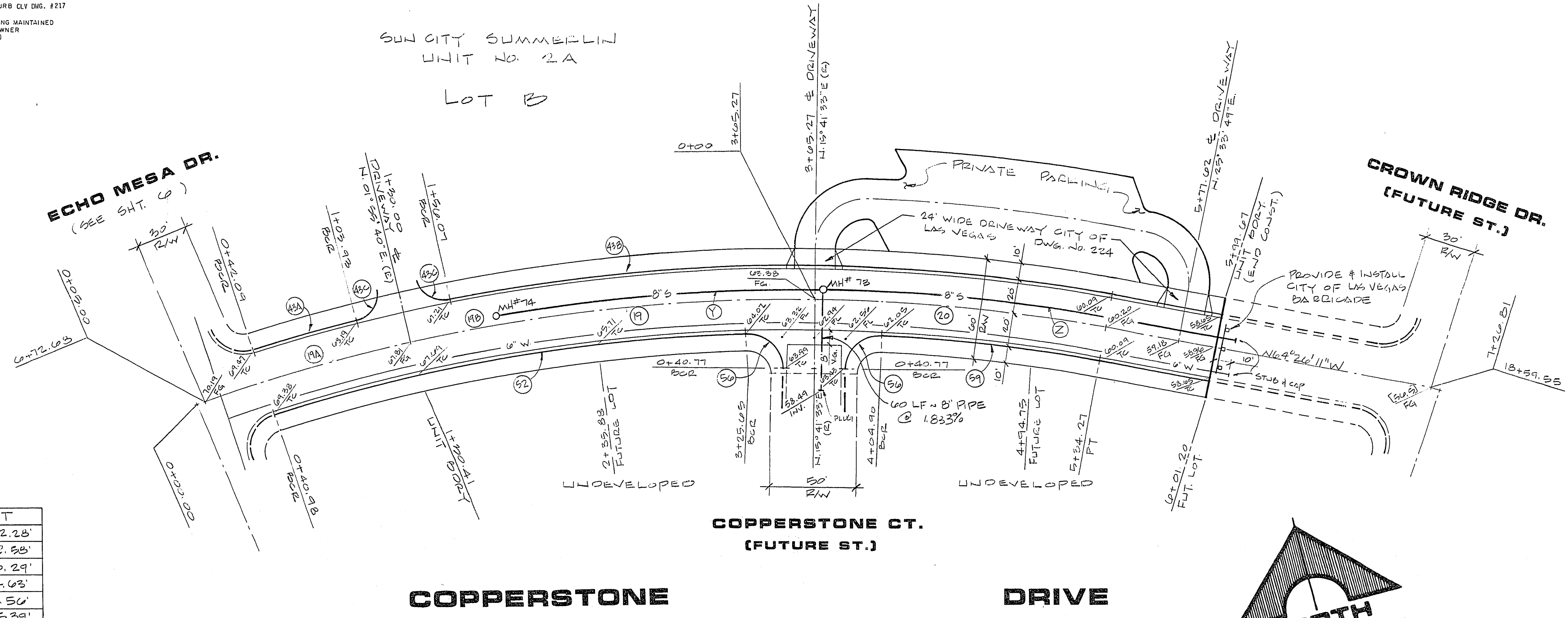

RECOMMENDED	DATE	DESCRIPTION
REVISION	DATE	DESCRIPTION
6218	7/22/94	
R.E. NO.	DATE	
MICHAEL D. ROSS		
1555 SOUTH RAINBOW BLVD. LAS VEGAS, NEVADA 89102		
G.C. WALLACE, INC. Engineering/Architecture		
DEL E. WEBB COMMUNITIES, INC. SUN CITY SUMMERLIN UNIT NO.2A COPPERSTONE DRIVE		
SHEET 7 OF 12 SHEETS		

1074-4003-2A
9-9-94