

**CONSTRUCTION NOTES**

1. ALL BARRICADING AND TEMPORARY TRAFFIC CONTROL DEVICES OR METHODS USED DURING CONSTRUCTION SHALL BE IN ACCORDANCE WITH THE "NEVADA TRAFFIC CONTROL MANUAL," MOST RECENT EDITION, PUBLISHED BY THE STATE OF NEVADA, DEPARTMENT OF HIGHWAYS, EXCEPT AS OTHERWISE PROVIDED IN THE CONTRACT SPECIFICATIONS OR AS REQUIRED BY THE ENGINEER.
2. AT THE TIME OF PRE-CONSTRUCTION CONFERENCE, THE CONTRACTOR SHALL FURNISH, FOR APPROVAL, A TRAFFIC BARRICADING PLAN AND METHOD OF MAINTAINING PUBLIC CONVEYANCE AND SAFETY THROUGHOUT THE CONSTRUCTION AREA. TRAFFIC BARRICADING PLANS SHALL COMPLY WITH APPLICABLE PORTIONS OF SECTIONS 624 AND 625 OF THE STANDARD SPECIFICATIONS, THE TRAFFIC CONTROL MANUAL AND APPLICABLE CITY ORDINANCES.
3. THE CONTRACTOR SHALL BE RESPONSIBLE FOR THE VERTICAL ADJUSTMENT OF EXISTING SANITARY, WATER AND STORM SEWER MANHOLES TO THE FINAL FINISH GRADES AS NOTED ON THE CONTRACT DRAWINGS, AND IN ACCORDANCE WITH SECTION 609 OF THE "STANDARD SPECIFICATIONS," AND ANY VERTICAL ADJUSTMENTS OF WATER VALVE BOXES AND OTHER APPURTENANCES SHALL BE IN ACCORDANCE WITH THE DETAILS SHOWN ON THE CONTRACT DRAWINGS.
4. NOTICE: GRADING AUTHORIZED ONLY AFTER PERMITTEE'S FULL COMPLIANCE WITH FEDERAL ENDANGERED SPECIES ACT.
5. THE DESIGN GRADE (DG) INDICATED ON THESE PLANS IS FOR VERTICAL ELEVATION DESIGN CALCULATION PURPOSES AND DOES NOT NECESSARILY REPRESENT THE FINISH IMPROVEMENT GRADES @ CENTERLINE. (I.E. THRU MEDIAN AREAS). SEE STANDARD STREET SECTIONS ON SHEET 18.

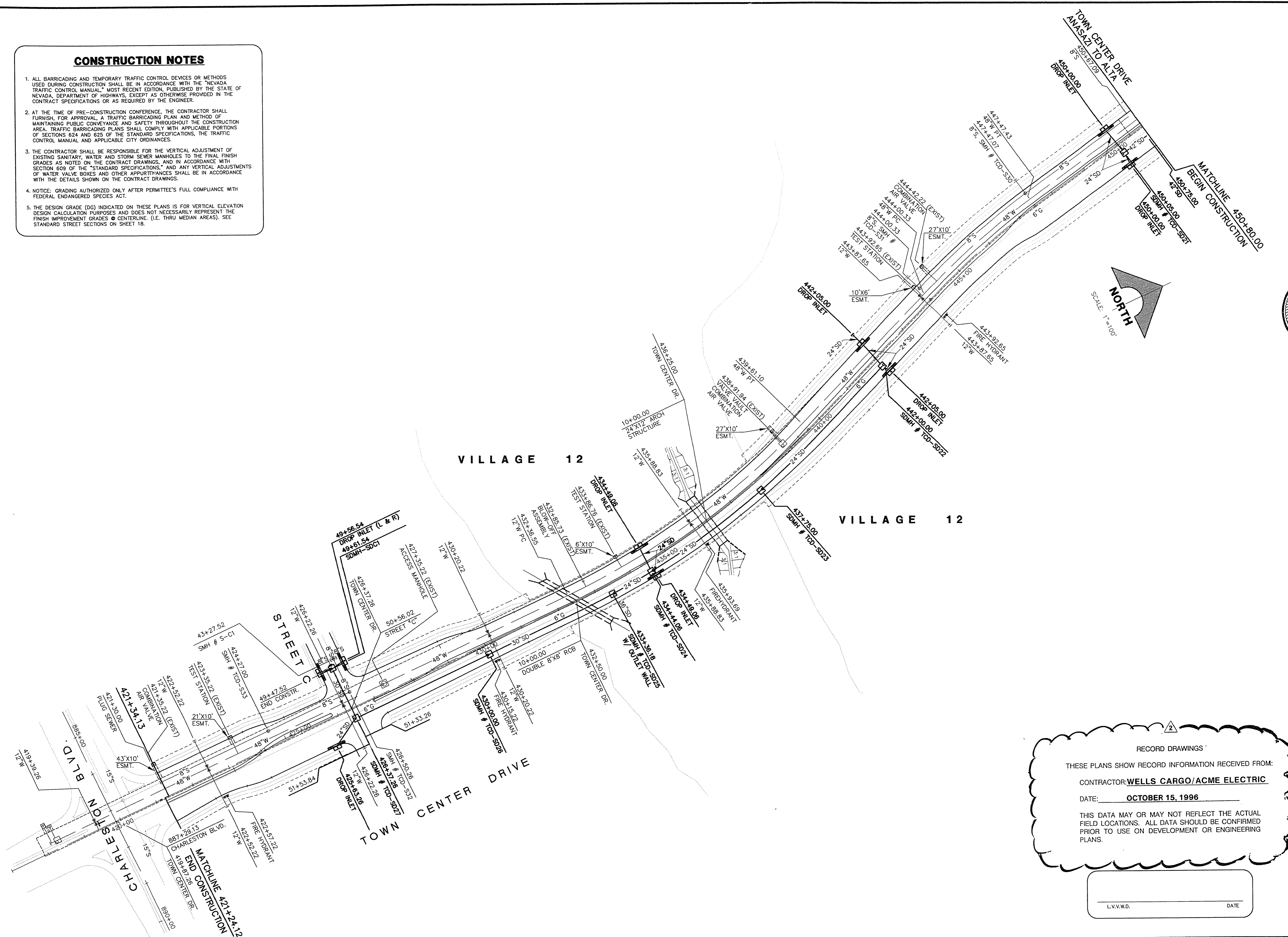

RECORD DRAWINGS  
 THESE PLANS SHOW RECORD INFORMATION RECEIVED FROM:  
 CONTRACTOR: WELLS CARGO/ACME ELECTRIC  
 DATE: OCTOBER 15, 1996  
 THIS DATA MAY OR MAY NOT REFLECT THE ACTUAL FIELD LOCATIONS. ALL DATA SHOULD BE CONFIRMED PRIOR TO USE ON DEVELOPMENT OR ENGINEERING PLANS.

L.V.V.W.D. \_\_\_\_\_ DATE \_\_\_\_\_

RECOMMENDED		CRISTOPHER W. ANDERSON	5071	DATE	APPROVAL
DATE		10/15/96	RECORD DRAWINGS	DATE	APPROVAL
<b>G. C. WALLACE, INC.</b> Engineering/Architecture 1555 SOUTH HANDBY BLVD./LAS VEGAS, NEVADA 89102					
<b>SUMMERLIN TOWN CENTER DRIVE STORM DRAIN MASTER PLAN</b>					
SHEET <b>5</b> OF 21					

FINAL SUBMITTAL

JOB NO. 62012.206

RAES TCD-S02.DWG 09/27/95

27-0-134

S.I.D.NO. 707 PROJECT NO.3A,3B,3C 107-V2435