

49+61.54 - PARK RUN DRIVE
LATERAL PROFILE SCALE: HORIZ. 1" = 20'
 VERT. 1" = 4' 5
15

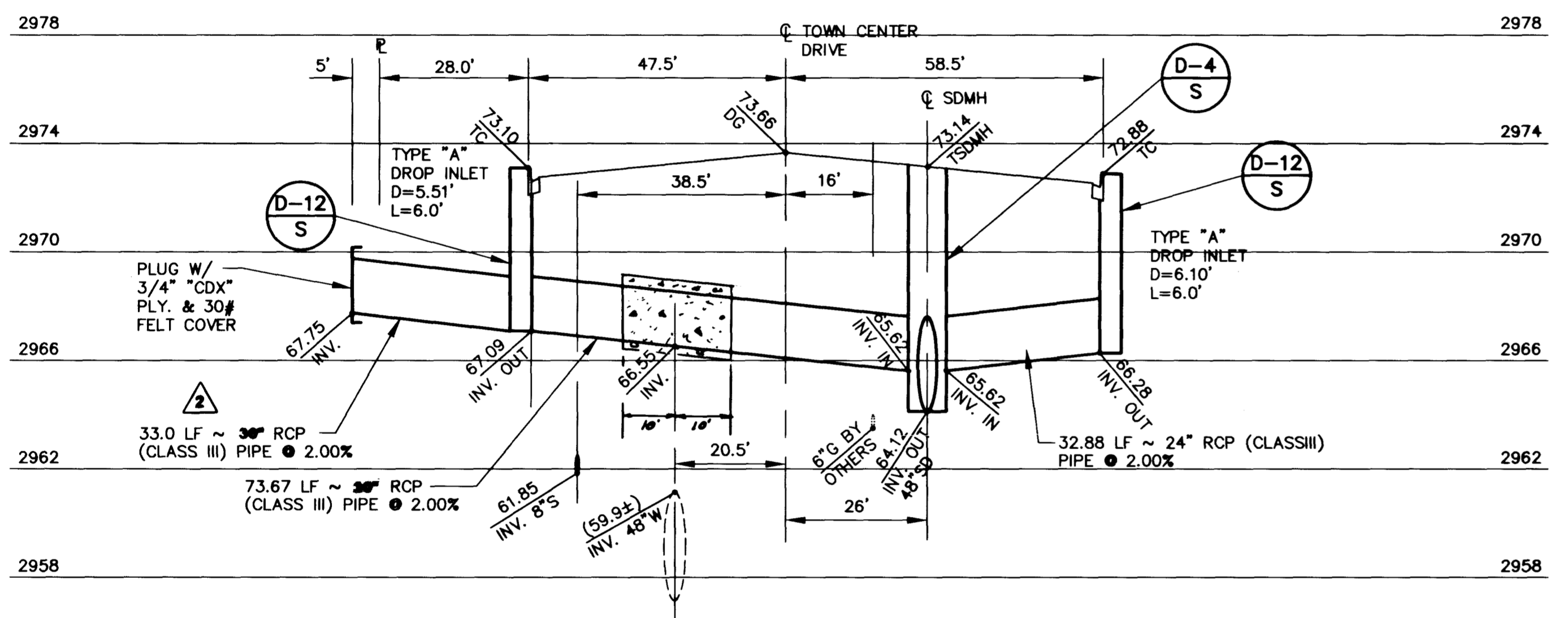

450+05.00 - TOWN CENTER DRIVE
LATERAL PROFILE SCALE: HORIZ. 1" = 20'
 VERT. 1" = 4' 4
15

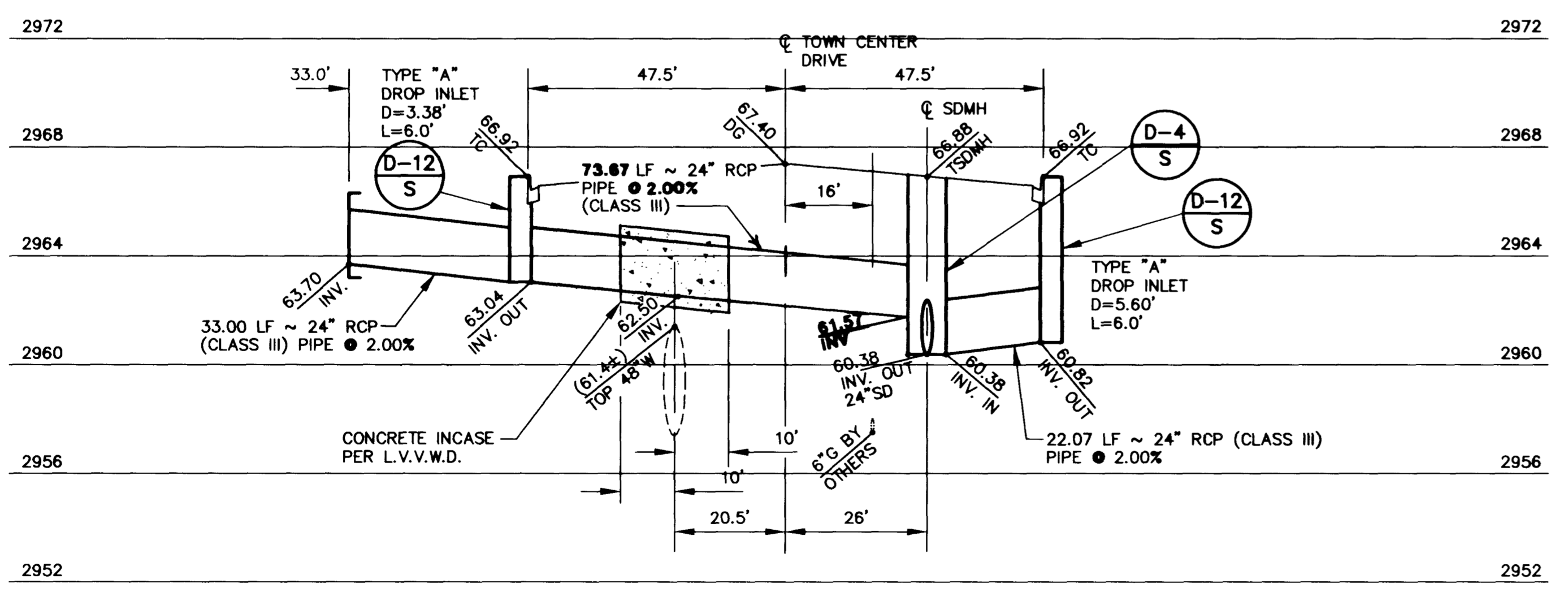

442+00.00 - TOWN CENTER DRIVE
LATERAL PROFILE SCALE: HORIZ. 1" = 20'
 VERT. 1" = 4' 3
15

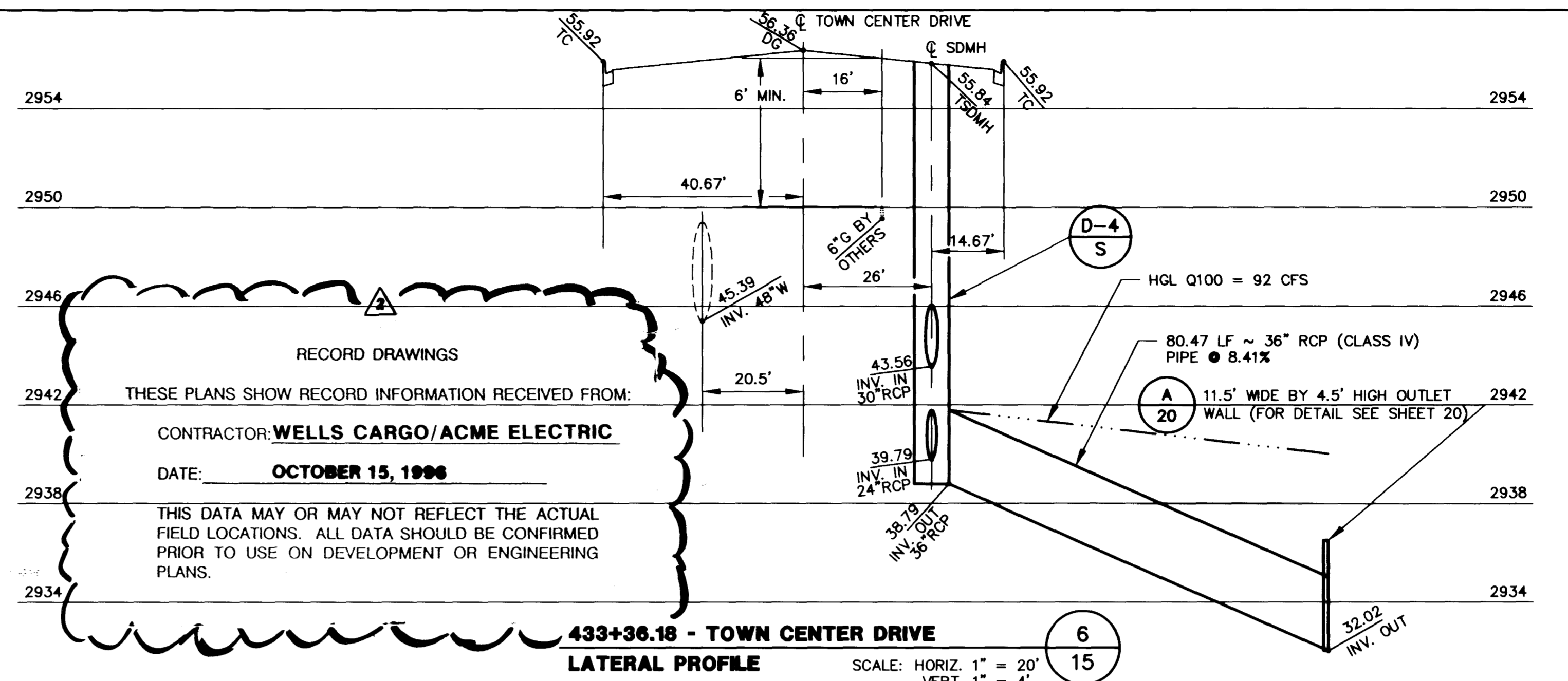

433+36.18 - TOWN CENTER DRIVE
LATERAL PROFILE SCALE: HORIZ. 1" = 20'
 VERT. 1" = 4' 6
15

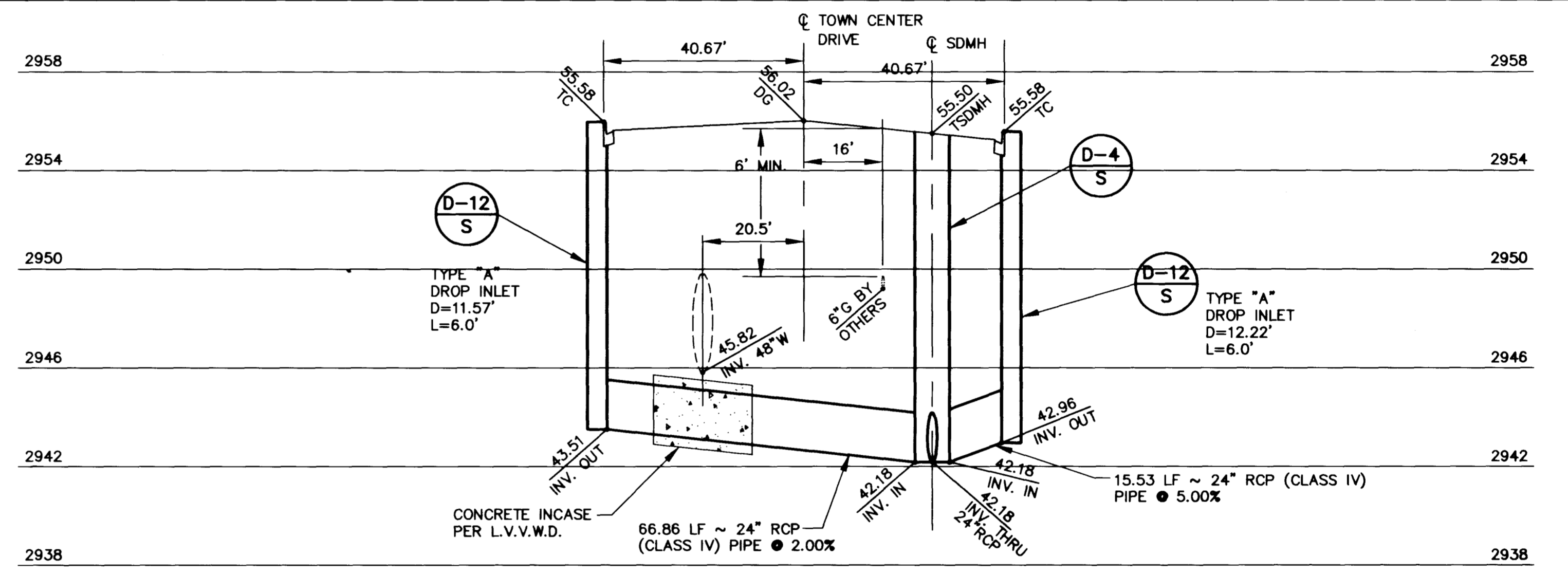

434+44.06 - TOWN CENTER DRIVE
LATERAL PROFILE SCALE: HORIZ. 1" = 20'
 VERT. 1" = 4' 2
15

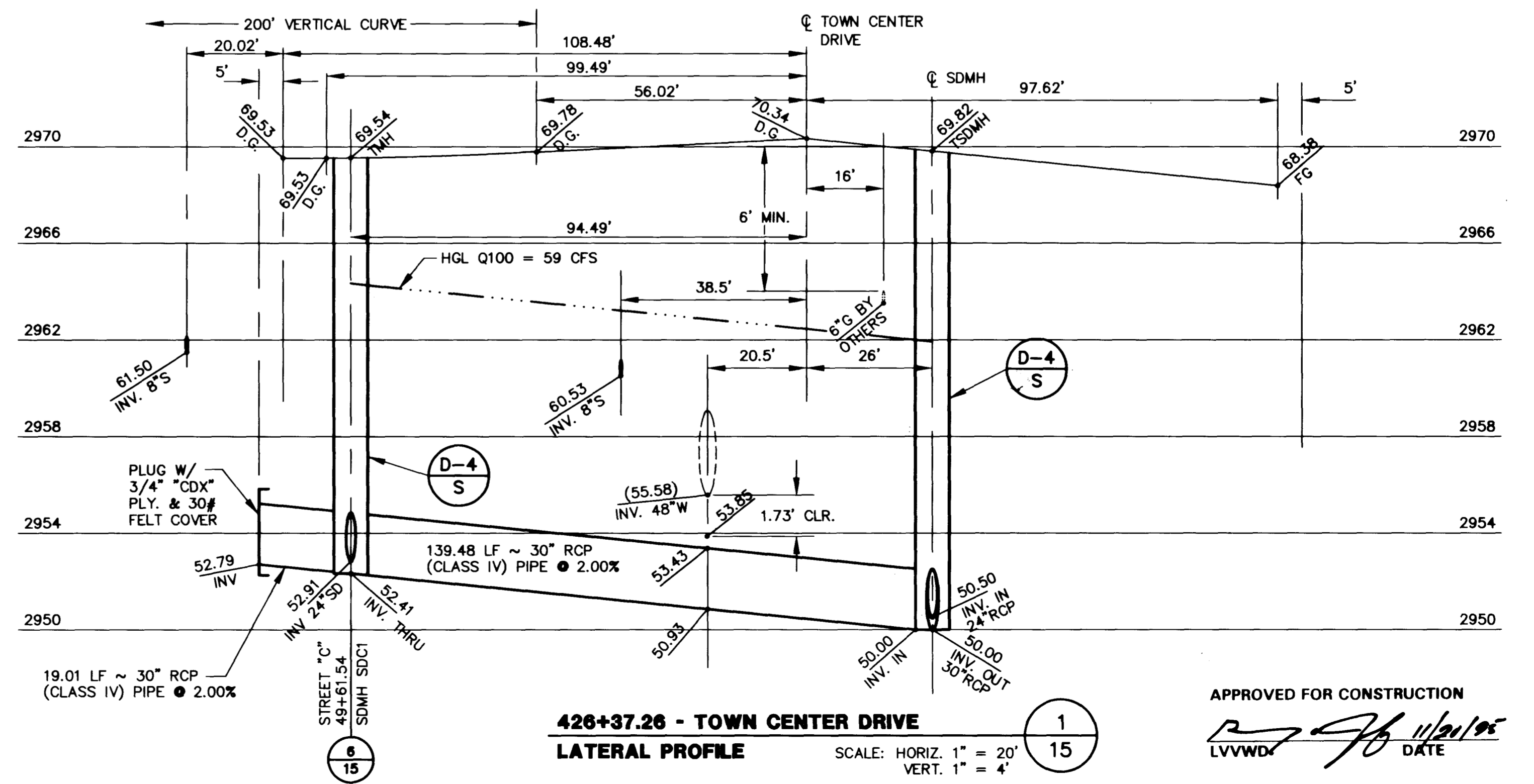

426+37.26 - TOWN CENTER DRIVE
LATERAL PROFILE SCALE: HORIZ. 1" = 20'
 VERT. 1" = 4' 1
15

APPROVED FOR CONSTRUCTION
 LVVWD *[Signature]* DATE 11/26/09

RECORD DRAWINGS
 THESE PLANS SHOW RECORD INFORMATION RECEIVED FROM:
 CONTRACTOR: **WELLS CARGO/ACME ELECTRIC**
 DATE: **OCTOBER 15, 1996**
 THIS DATA MAY OR MAY NOT REFLECT THE ACTUAL
 FIELD LOCATIONS. ALL DATA SHOULD BE CONFIRMED
 PRIOR TO USE ON DEVELOPMENT OR ENGINEERING
 PLANS.

RECOMMENDED RECORD DRAWINGS
 10/15/09 RECORD DRAWINGS
 1/28/09 REV. STREET NAME
 REVISIONS
 NO. DATE DESCRIPTION
 1 11/26/09 DATE DESCRIPTION
 APPROVAL
 DATE DESCRIPTION
 DATE DESCRIPTION

STATE OF NEVADA
 PROFESSIONAL ENGINEER
 G. C. WALLACE, INC.
 Engineering/Architecture
 1585 SOUTH HANBURY BLVD., LAS VEGAS, NEVADA 89102
 702.735.1111

SUMMERLIN
TOWN CENTER DRIVE
TOWN CENTER DR. - ALTA TO CHARLESTON
STORM DRAIN LATERAL DETAILS
 SHEET
15
 SHT 15 OF 21

JOB NO. 62012.205

PLANS TCEP.DAT 10-08-09

466 207-2-144

S.I.D. NO. 707 PROJECT NO. 3A, 3B, 3C

107-12435

FINAL SUBMITTAL

