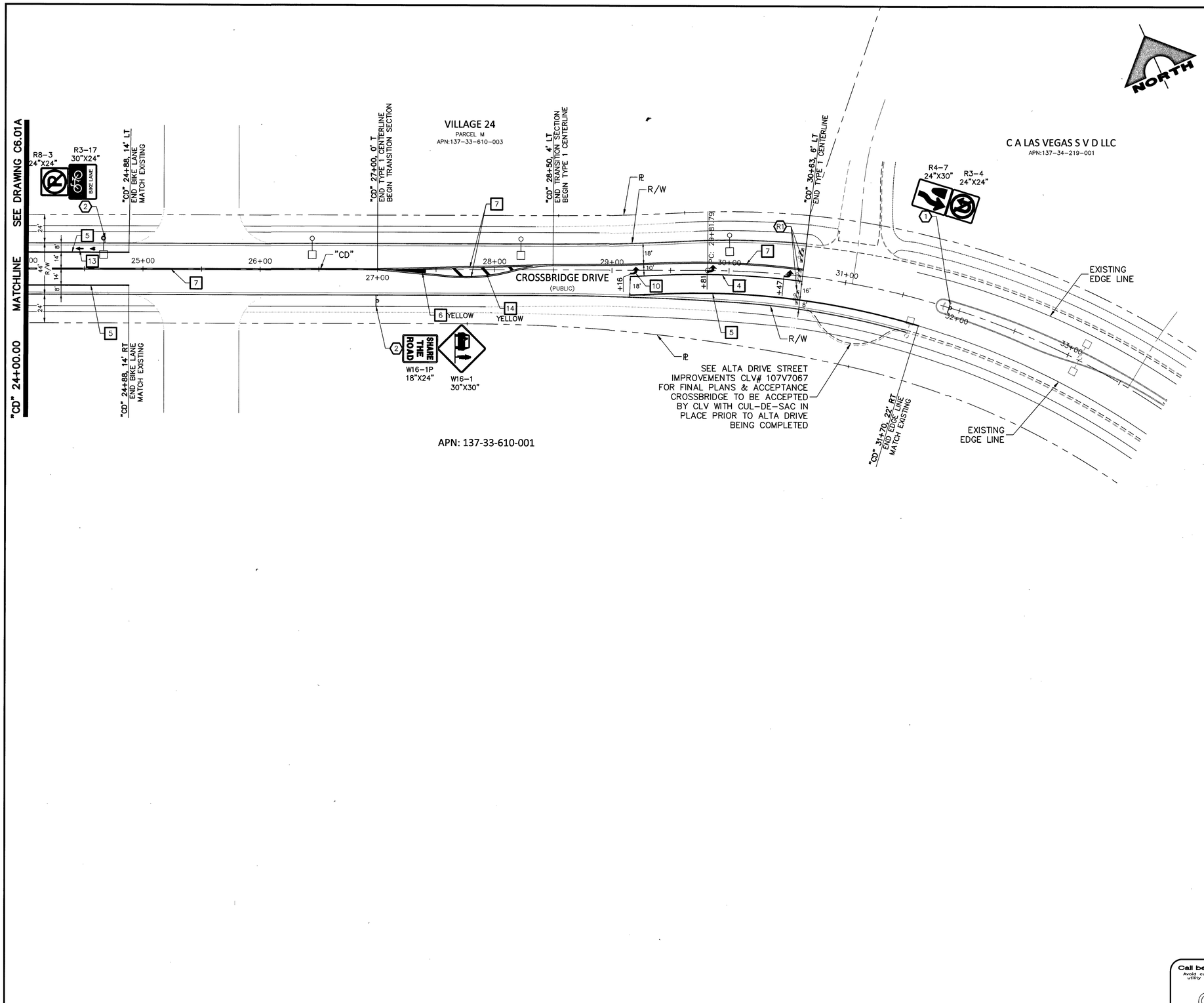

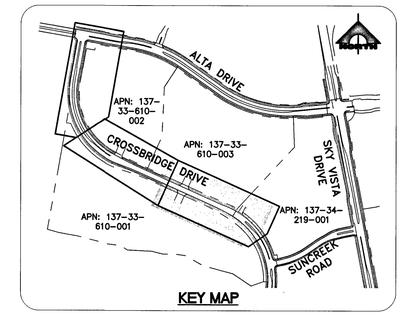

KEY MAP

STRIPING CONSTRUCTION NOTES

1. INSTALL CROSSWALK MARKING (PPM) (SUMMERLIN STANDARD DWG. No. S-78)
2. INSTALL MEDIAN NOSE MARKINGS (USDCCA DWG. No. 248)
3. INSTALL 24-INCH SOLID WHITE STOP LINE (PPM) (USDCCA DWG. No. 254)
4. INSTALL STORAGE LANE LINE (RPM) (USDCCA DWG. No. 246)
5. INSTALL 6" SOLID WHITE LINE (PPM) (USDCCA DWG. No. 246.1)
6. INSTALL LANE DELINEATION TRANSITION SECTION (USDCCA DWG. NO. 245)
7. INSTALL TYPE 1 CENTER LINE (RPM) (USDCCA DWG. No. 244)
8. INSTALL WHITE PAVEMENT LEGEND "BUS ONLY" (PMF-TYPE 2) (USDCCA DWG. No. 234.1)
9. INSTALL TYPE 4 LANE LINE (RPM) (USDCCA DWG. No. 244A)
10. INSTALL WHITE PAVEMENT ARROW (PMF-TYPE 2) (USDCCA DWG. No. 246)
11. INSTALL WHITE PACEMENT LEGEND "ONLY" (PMF-TYPE 2) (USDCCA DWG. No. 246)
12. INSTALL 6'X2" SKIP LINE 8' ON CENTER (PPM) (USDCCA DWG. No. 246.1)
13. INSTALL BIKE LEGEND AND ARROW (PMF-TYPE 2) (USDCCA DWG. No. 244.9)
14. INSTALL 24-INCH CHEVRONS OR DIAGONALS AT 25-FT O.C. WHITE UNLESS OTHERWISE NOTED (Y=YELLOW) (PMF-TYPE 2) (USDCCA DWG. NO. 245)
15. REMOVE EXISTING STRIPING

SIGNAGE CONSTRUCTION NOTES

1. INSTALL NEW SIGN(S) AND POST
2. INSTALL NEW SIGN(S) ON EXST. SUPPORT
3. INSTALL TYPE III BARRICADE (USDCCA DWG. NO. 601) WITH ROAD CLOSED SIGN PANELS
4. INSTALL EXISTING R1-1 ON NEW SQ. MTL. POST WITH TWO D3-1 METRO 9" SIGNS AND R1-3P

R1. REMOVE AND SALVAGE SIGN(S)

R2. RESET EXISTING SIGN ON NEW POST OR STREET LIGHT

E. EXISTING SIGN TO REMAIN PROTECT IN PLACE

20 0 20 40
SCALE FEET

NOTE:
1. PRIOR TO INITIATING THE INSTALLATION OF ANY STRIPING, REFER TO THE CITY OF LAS VEGAS TRAFFIC NOTES AND STRIPING GENERAL NOTES.
2. ALL STRIPING DIMENSIONS ARE TO BACK-OF-CURB AND CENTER OF STRIPE UNLESS OTHERWISE NOTED.

Call before you Dig
Avoid cutting underground utility lines. It's costly.
Call 811
OR
1-800-227-2600

FAST
Call before you UnderGround.
1-702-432-5300

AVOID HITTING OVERHEAD POWER LINES. IT'S COSTLY.
CALL BEFORE YOU DO OVERHEAD
1-702-227-2929

L-85276 107V7063

STATE OF NEVADA
JOHNNIE R. PATE, JR.
Exp. 12/31/2019
CIVIL
No. 11554
PROFESSIONAL ENGINEER
DATE: 9.17.19

REV	DATE	DESCRIPTION	DATE	AGEN APP	DATE	GCW APP
A	8/28/18	ADDED NEW SHEET TO PLANS	9/24/19	GW JM		

PROJECT NO.
DESIGN:
DRAWN:
CHECK:
PLOT DATE: 01-03-18
PLOT TIME: 13:45:52

GCW
ENGINEERS\SURVEYORS
1555 S. RAINBOW BLVD.
LAS VEGAS, NV 89146
T: 702.804.2000
F: 702.804.2299
gcwengineering.com

F:\PROJECTS\600\62024-223\DWG\PRODUCTION\2CD_ST.DWG
ALEXANDER SANTIAGO

THE HOWARD HUGHES COMPANY, LLC

IMPROVEMENT PLANS FOR
APN 137-33-610-001

SIGNING AND STRIPING PLAN 2
SUMMERLIN VILLAGE 24 - CROSSBRIDGE DRIVE IMPROVEMENTS

DRAWING
C6.02A
20 OF 26 SHTS
4