

LWWD/FIRE ACCESS EASEMENT (PUBLIC) SEE RIGHT

PLAN AND PROFILE

VERT. : 1" = 3'
HOR. : 1" = 30'

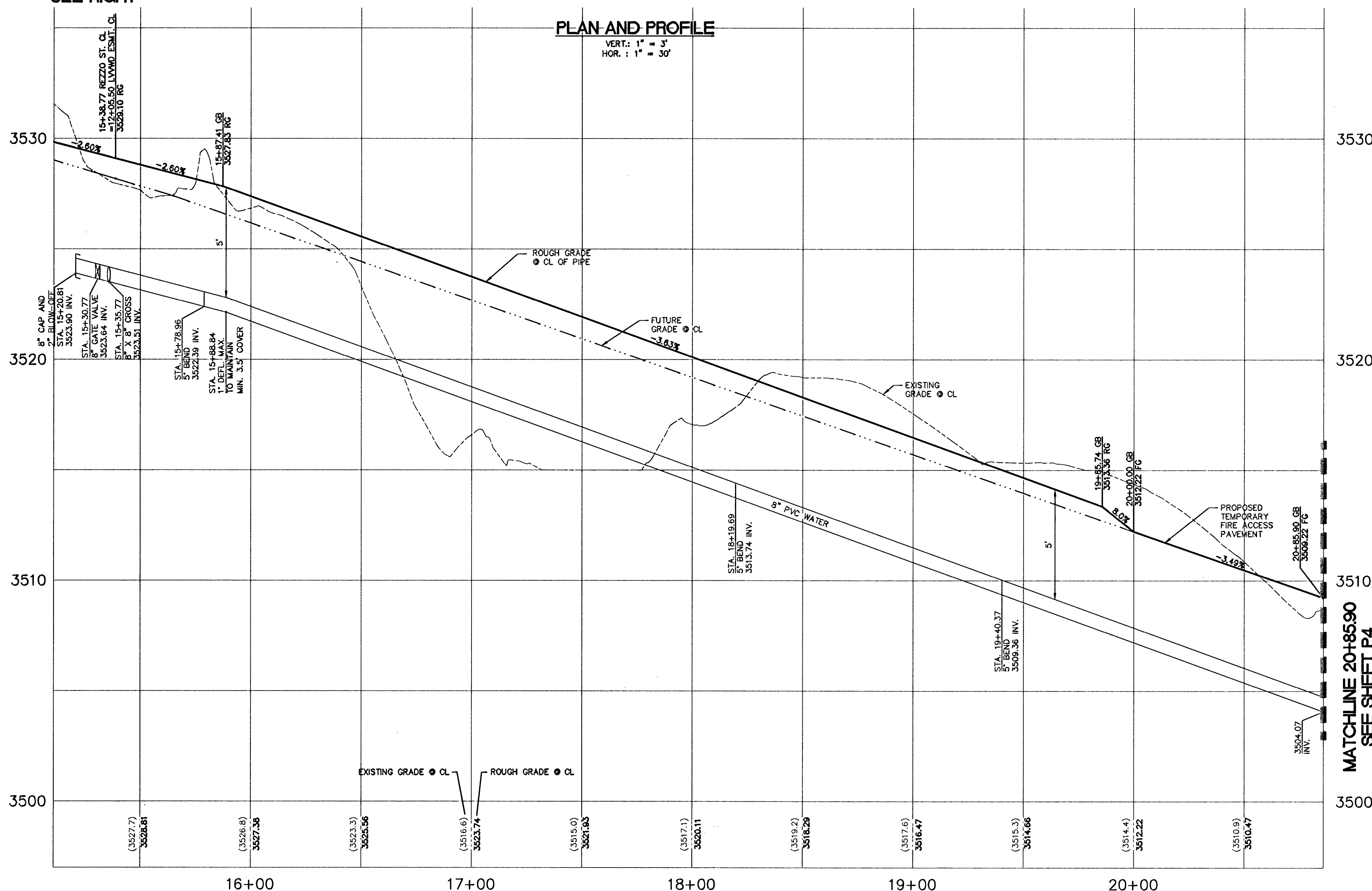

EX. SKY VISTA DR. (PUBLIC)

EX. SKY VISTA DR. (PUBLIC)

LWWD/FIRE ACCESS EASEMENT (PUBLIC) PLAN AND PROFILE

VERT. : 1" = 3'
HOR. : 1" = 30'

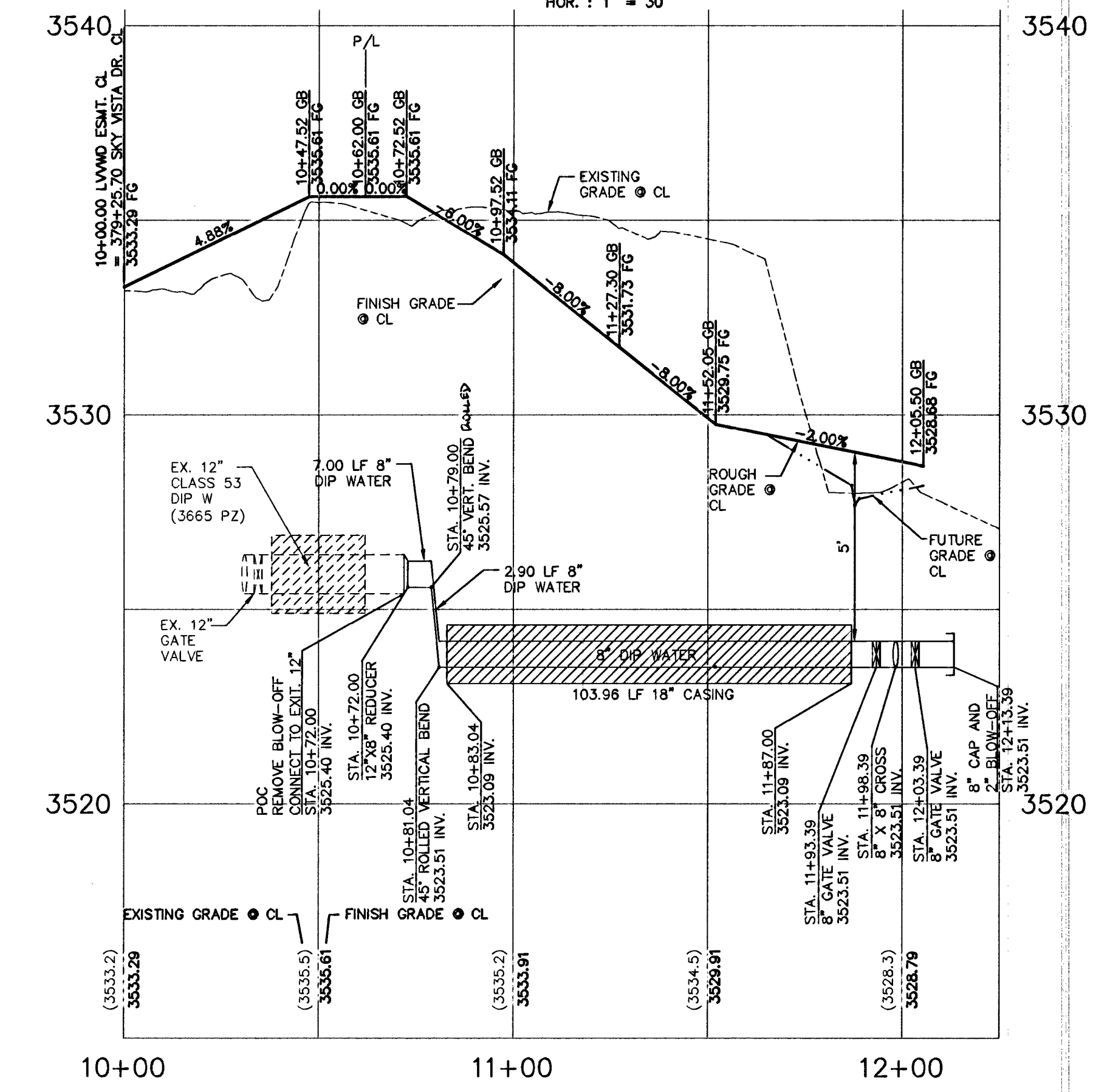

NOTE TO CONTRACTOR

EXISTING UTILITY LOCATIONS SHOWN HEREON ARE APPROXIMATE ONLY. IT SHALL BE THE CONTRACTOR'S RESPONSIBILITY TO DETERMINE THE EXACT VERTICAL AND HORIZONTAL LOCATION OF ALL EXISTING UNDERGROUND UTILITIES PRIOR TO COMMENCING CONSTRUCTION. NO REPRESENTATION IS MADE THAT ALL EXISTING UTILITIES ARE SHOWN HEREON. THE ENGINEER ASSUMES NO RESPONSIBILITY FOR UTILITIES NOT SHOWN OR UTILITIES NOT SHOWN IN THEIR PROPER LOCATION.

APPROVED FOR CONSTRUCTION
Wesley T. Petty
LAS VEGAS VALLEY WATER DISTRICT ENGINEERING SERVICES MANAGER

PROJECT NO. 122275 DATE: 01/22/14

BASIS OF BEARINGS
NORTH 89°45'05" EAST BEING THE SOUTH LINE OF THE SOUTHWEST QUARTER (SW 1/4) OF SECTION 35, TOWNSHIP 20 SOUTH, RANGE 59 EAST, M.D.M., AS SHOWN BY MAP ON FILE IN FILE 91, PAGE 28 OF PARCEL MAPS IN THE CLARK COUNTY RECORDER'S OFFICE, CLARK COUNTY, NEVADA.

BENCHMARK

BM #	DESCRIPTION	NAVD 88 DATUM	NAVD 88 DATUM
5LV03-34NE5	RIVET AND PLATE IN TOP OF CURB @ NORTHEAST CORNER OF DESERT FOOTHILLS AND ALTA DRIVE	3304.45 (FEET)	1007.197 (METERS)

Underground 1-702-455-7511 1-702-223-6611

Call before you Dig 1-800-227-2600 1-702-455-7544

AVOID HITTING OVERHEAD POWER LINES. IT'S DANGEROUS! CALL BEFORE YOU DIG OVERHEAD 1-702-227-2929

Line Table

Line #	Length	Direction	Note
L59	200.71	S09° 32' 37"E	CL OF WATER
L60	121.25	S05° 09' 12"E	CL OF WATER
L61	252.45	N00° 09' 12"W	CL OF WATER
L62	15.00	S03° 02' 39"W	CL OF WATER
L63	205.50	S87° 01' 52"E	CL OF STREET
L64	119.81	S87° 01' 52"E	CL OF WATER

Curve Table

Curve #	Length	Radius	Delta	Tangent
C37	687.35'	2294.50'	016° 39' 51"	338.05'

NOTES

INSTALL WATERLINE IN STEEL CASING PER UDACS PLATE NO. 22 & 23. MINIMUM 18-INCH IS REQUIRED ABOVE THE TOP OF THE CASING. FROM THE UPPER BENDS THROUGHOUT THE LOWERED SECTION OF THE PIPE, DUCTILE IRON PIPE WITH RESTRAINED JOINTS IS REQUIRED. IN ADDITION, THRUST BLOCKS ARE TO BE INSTALLED AT THE UPPER BENDS.

ANNULAR SPACE BETWEEN PIPE AND CASING SHALL BE FILLED WITH CLASS 1 CLSM. SEE UDACS PLATES 17 AND 19, FOR BEDDING AND BACKFILL REQUIREMENTS.

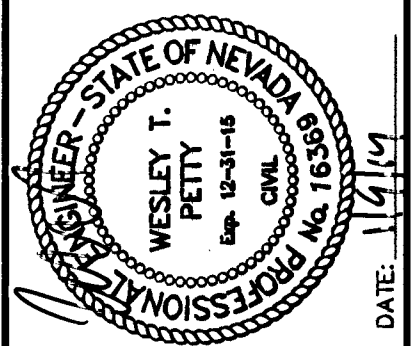

PROJECT NO.	DATE	DESCRIPTION
764-A103-001		
DESIGN: ON		
DRAWN: ON		
CHECK: WP		
PLOT DATE: 01-09-14		
PLOT TIME: 08:53:48		

G.C. WALLACE COMPANIES
ENGINEERS | PLANNERS | SURVEYORS
1535 S. RAINBOW BLVD. - LAS VEGAS, NV 89146
T: 702.844.2000 F: 702.844.2291 GCWALLACE.COM
LAS VEGAS
Hao Nguyen

4-5-2018
10/14/14
PULTE HOMES
SUMMERLIN VILLAGE 238 PARCEL W PHASE 1
LWWD EASEMENT
REZZO STREET STA. 15+08.84 TO STA. 20+85.90
PLAN AND PROFILE
DRAWING P6
17 OF 19 SHTS