

DATE: 10/7/09

DATE: 06/02/00

DATE: 15/08/00

DATE: 06/02/00

DATE: 06/02/00

DATE: 06/02/00

DATE: 06/02/00

DATE: 06/02/00

DATE: 06/02/00

DATE: 06/02/00

DATE: 06/02/00

DATE: 06/02/00

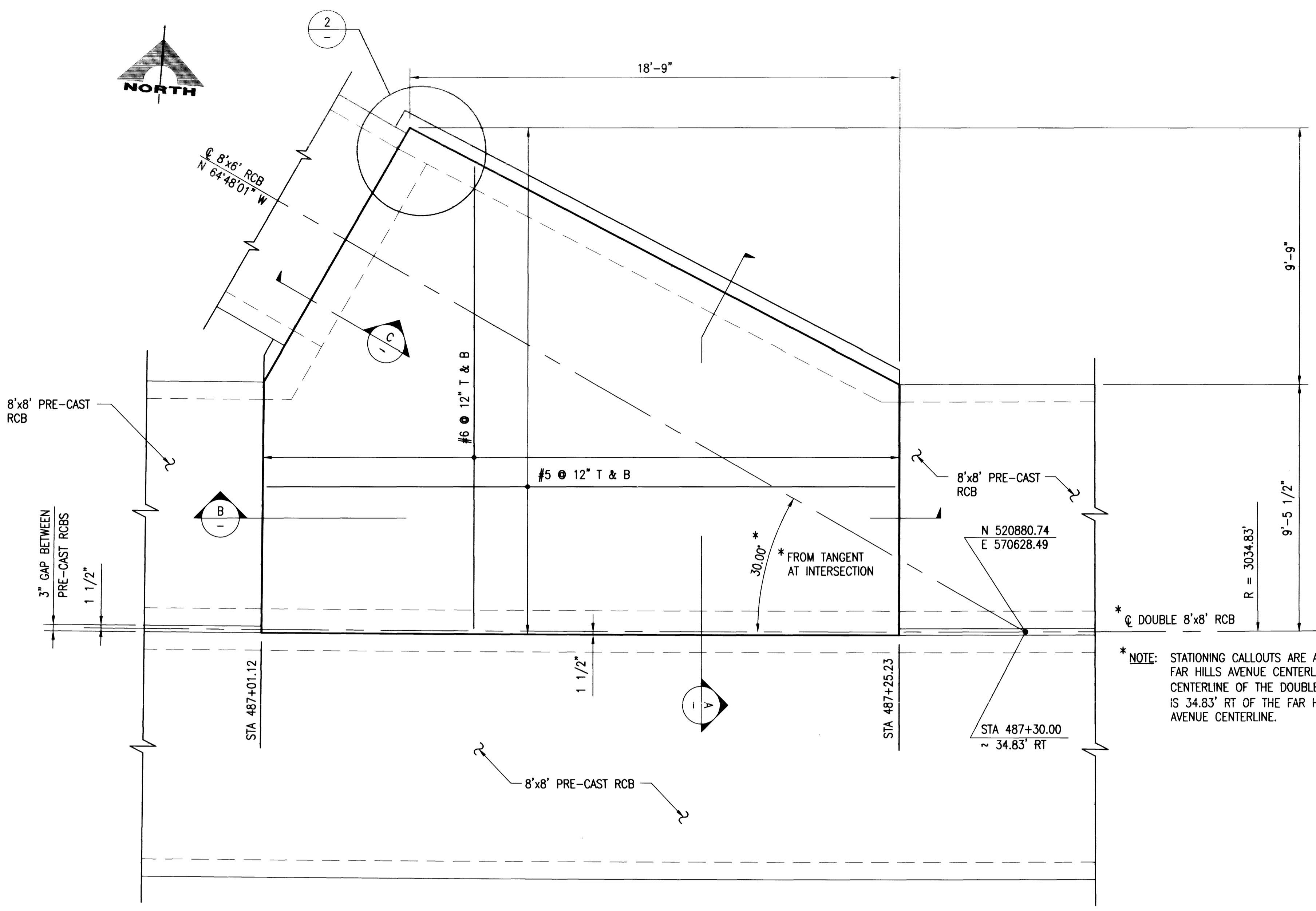

PLAN
3/8" = 1'-0"

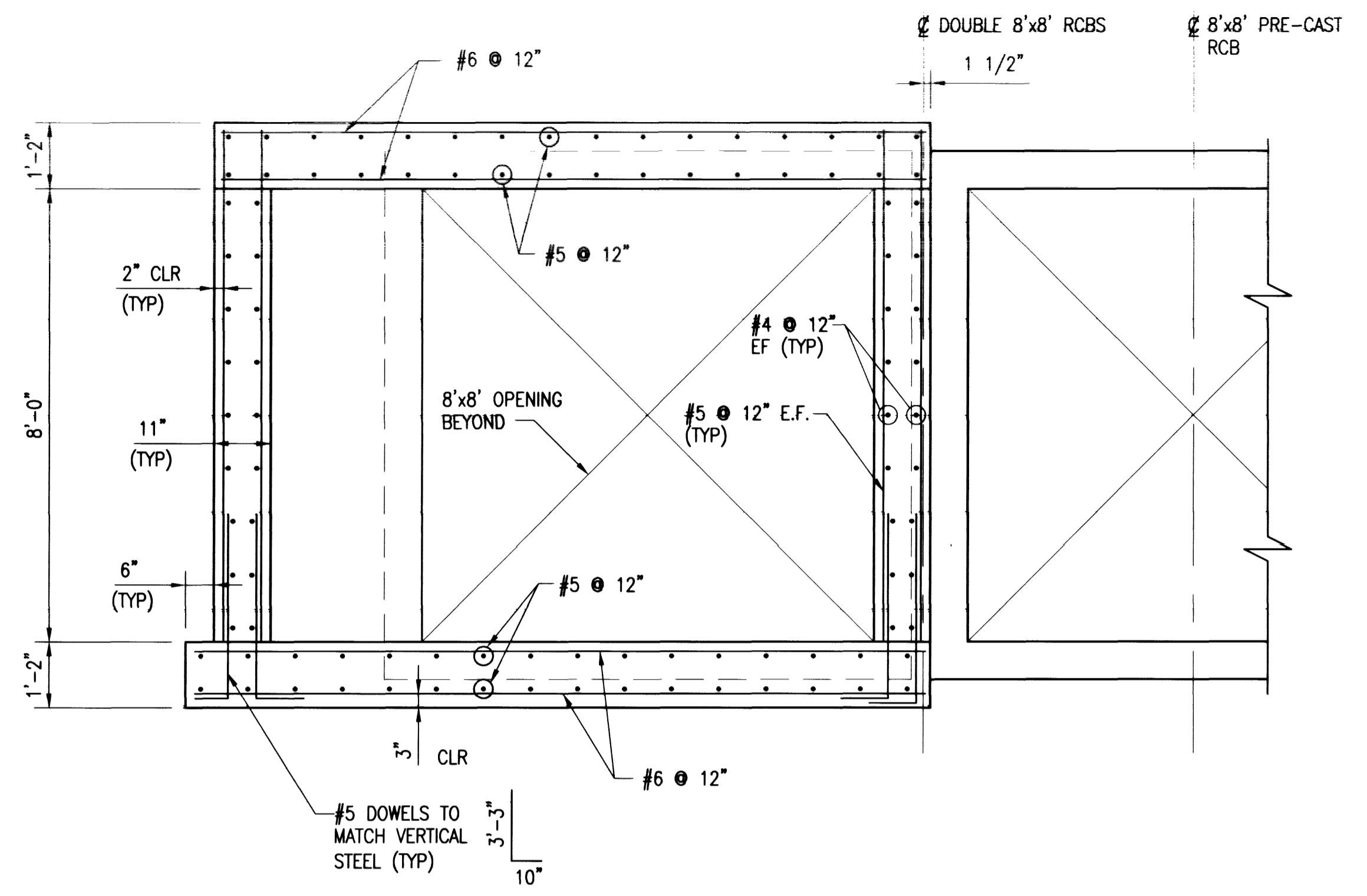

SECTION
1/2" = 1'-0"

GENERAL NOTES:

CONCRETE: ALL CONCRETE SHALL BE CLASS D WITH A MINIMUM ULTIMATE COMPRESSIVE STRENGTH $f'_c=4000$ psi AT 28 DAYS. ALL CONCRETE SHALL BE MADE USING TYPE V CEMENT. ALL EXPOSED CORNERS SHALL BE BEVELED 3/4" UNLESS OTHERWISE NOTED.

REINFORCING STEEL: ALL REINFORCING STEEL SHALL BE ASTM A615, GRADE 60. DIMENSIONS RELATING TO BAR SPACING ARE CENTER TO CENTER. BENDING DIMENSIONS ARE FROM OUT TO OUT OF BARS. MINIMUM CLEARANCE TO REINFORCING STEEL SHALL BE 2" UNLESS OTHERWISE NOTED. HOOKS MAY BE ROTATED OR TILTED, AS NECESSARY, TO PROVIDE PROPER CLEARANCES

BEDDING MATERIAL: BEDDING MATERIAL SHALL BE 6" OF CLARK COUNTY TYPE II AGGREGATE. THE BEDDING LAYER SHALL BE COMPACTED TO AT LEAST 90 PERCENT OF THE MAXIMUM DRY DENSITY AS ESTABLISHED BY ASTM TEST METHOD D-1557.

EXISTING UTILITIES: THE CONTRACTOR SHALL BE RESPONSIBLE FOR LOCATING ALL EXISTING UTILITIES WITHIN THE WORK AREA, AND PROVIDING PROTECTION FOR THE VARIOUS UTILITIES AFFECTED, BEFORE PROCEEDING WITH THE WORK.

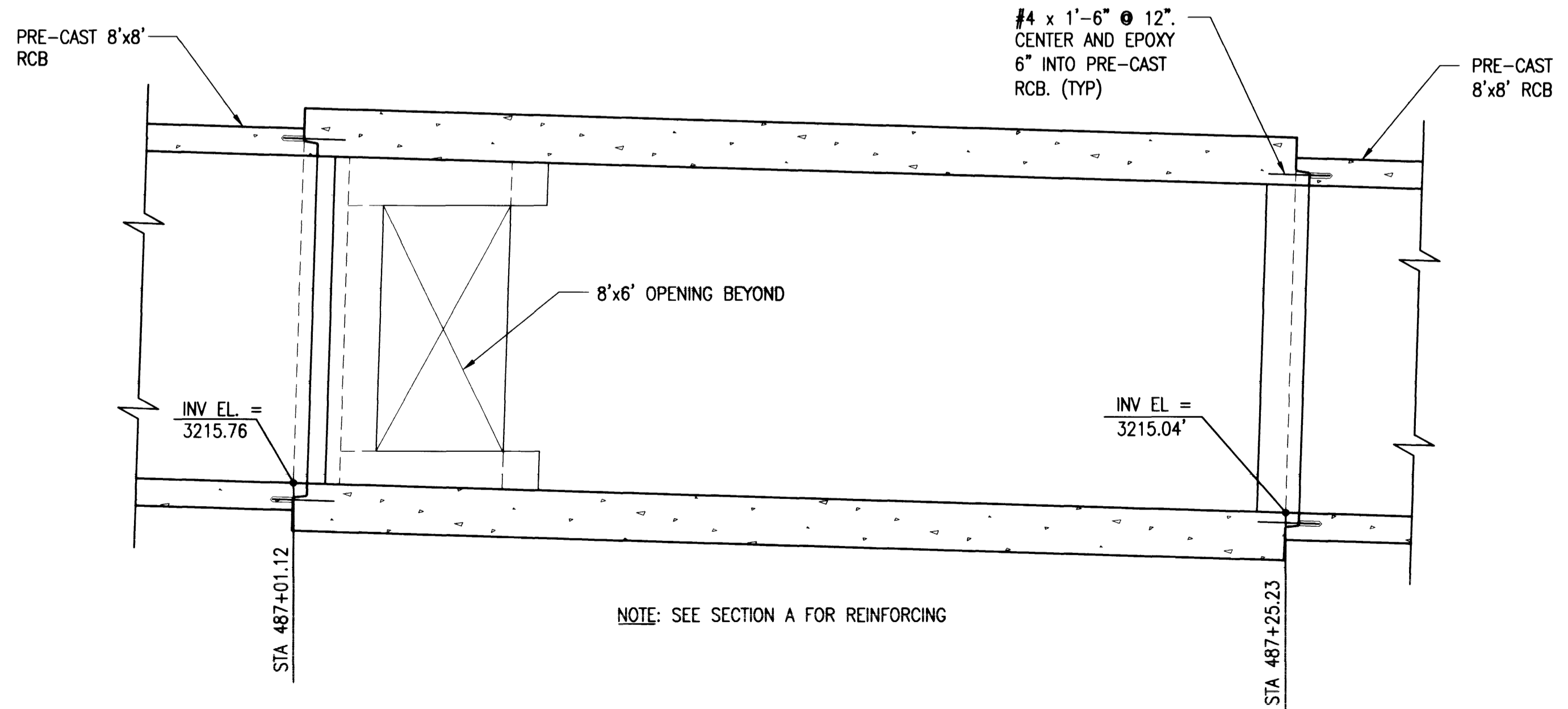

SECTION
3/8" = 1'-0"

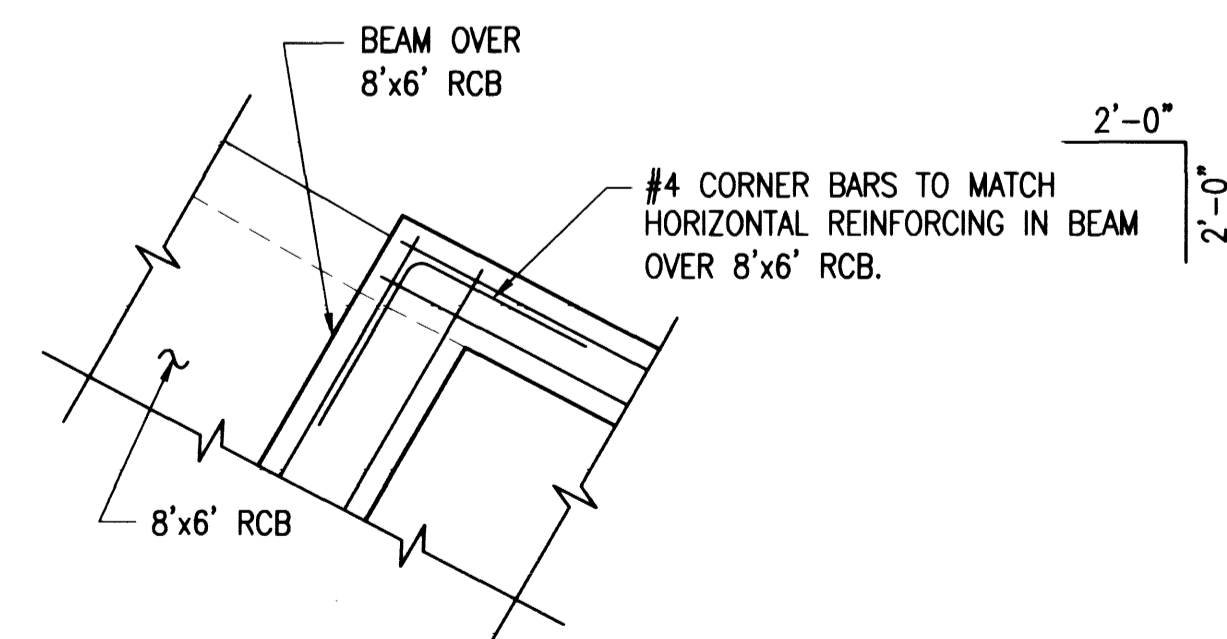

DETAIL
3/8" = 1'-0"

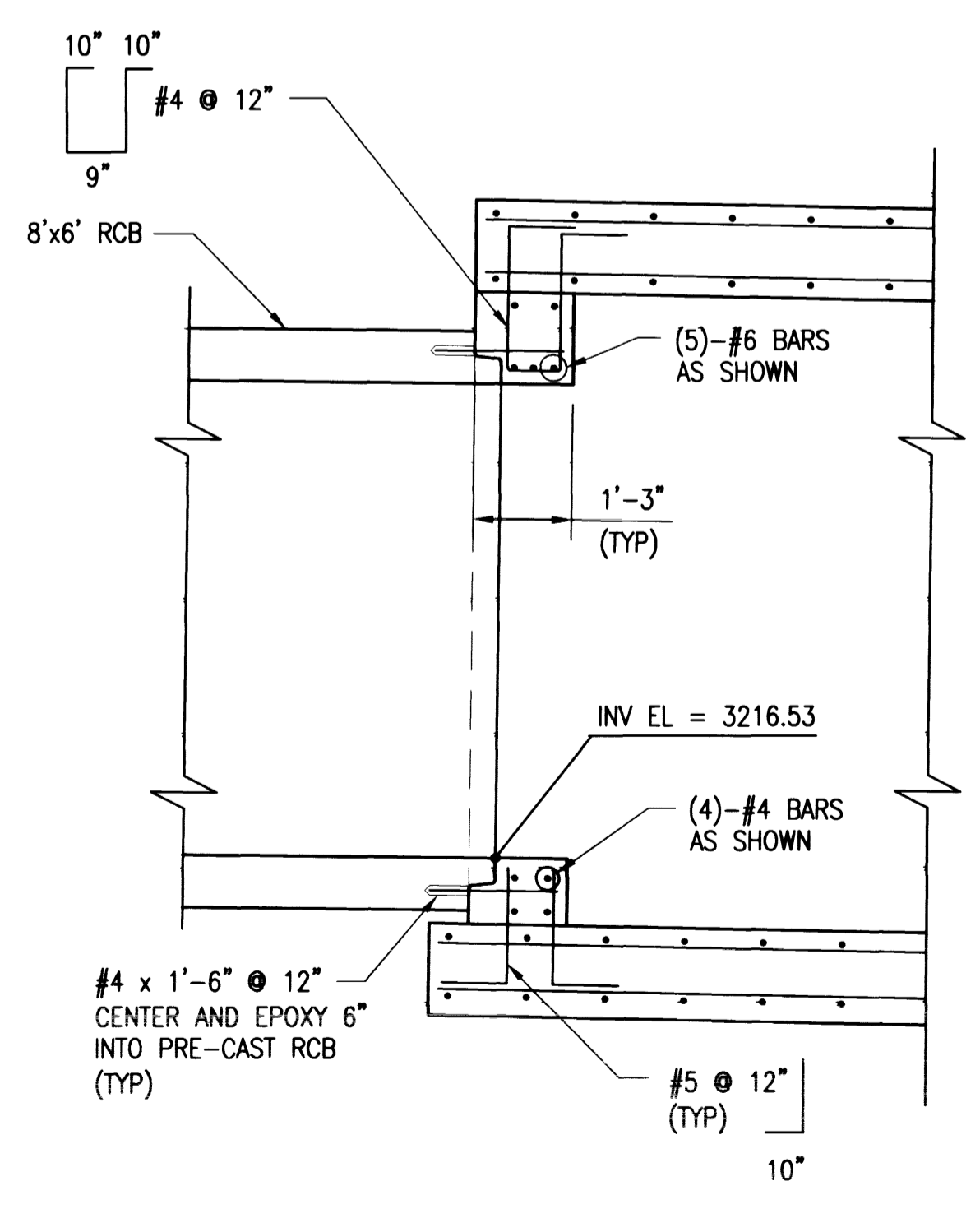

SECTION
1/2" = 1'-0"

G.C. WALLACE, INC.
Engineering/Architecture
1855 SOUTH RAINBOW BLVD., LAS VEGAS, NEVADA 89146
TELEPHONE: 702-804-2000 FAX: (702) 804-2299
E: V200 EHA-RCB@GVA.NEVA.NICUSIS.COM

SUMMERLIN
VILLAGE 20/21 FAR HILLS AVE
SINGLE 8-FOOT x 6-FOOT RCB TO DOUBLE
8-FOOT x 8-FOOT RCB JUNCTION STRUCTURE

SHEET
16

JOB NO. 62020.227

2343

107-V3296

16 OF 16 SHTS