

PURPOSE OF PROJECT:
TO PROVIDE POWER TO NEW
214 UNITS SUBDIVISION
400A, 120/240V, 1Ø, 3W

CONSTRUCTION OF THIS JOB
IS CONTINGENT UPON THE
COMPLETION OF WR# 176422

FIRE HYDRANT CLEARANCE:
6' MIN RADIUS REQUIRED FROM CIRCUMFERENCE
OF HYDRANT TO ANY ABOVE GROUND EQUIPMENT
INCLUDING MANHOLES AND SWITCHBOXES.
3' MIN RADIUS FROM CIRCUMFERENCE
OF HYDRANT TO ALL UNDERGROUND HANDHOLES,
PULLBOXES AND SPLICEBOXES.

T,R,S: 2059-35
APN:

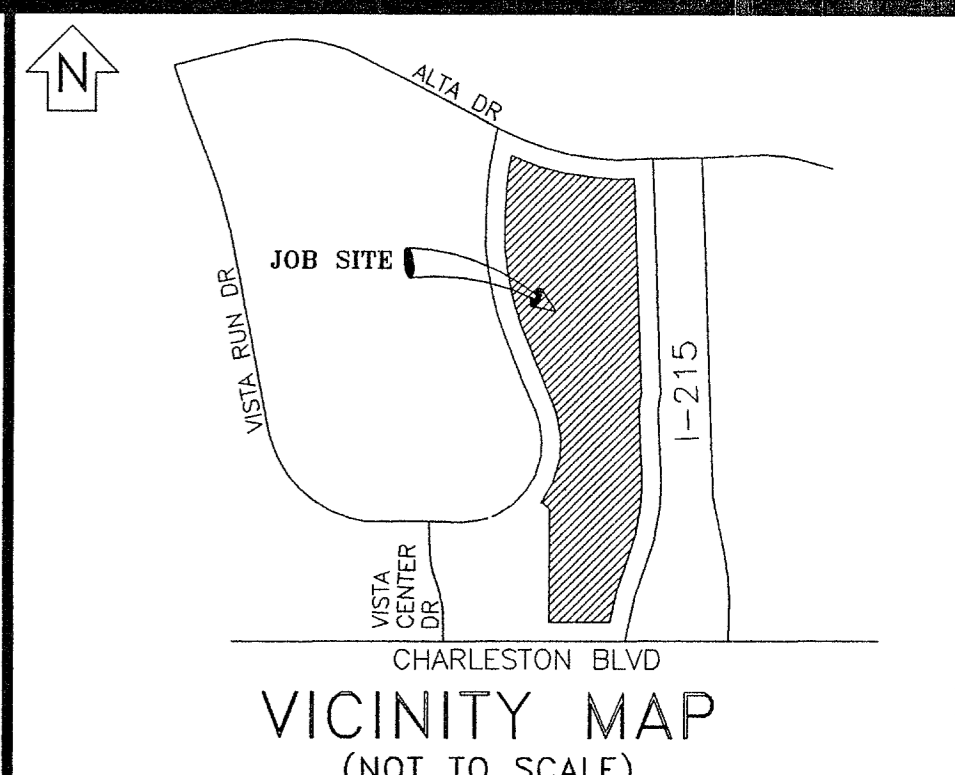

EVERY EFFORT HAS BEEN MADE TO IDENTIFY ALL NPC FACILITIES. THE CUSTOMER SHALL CONFIRM THE EXISTENCE AND LOCATION OF THESE FACILITIES.

CALL BEFORE YOU DIG

CALL 1-702-227-2929 1-800-227-2600

REVISIONS

NO.	DESCRIPTION	DATE	G.A.
1	RELOCATE T24 IN CONFLICT WITH FIRE HYDRANT	06/04/2005	
2	CUST CHANGED LOT LAYOUT TO ELIMINATE LOT 211 (SHEETS 1 & 3) -MS	08/30/2005	

DCA

TYPE OF EASEMENT:	JPA NOTES:
AERIAL STANDARD	SPRINT CONTACT N/A
R/W-31	PHONE NUMBER: N/A
UNDERGROUND	DATE OF CONTACT: N/A
AS BUILT UNDERGROUND	SET NEW POLES
R/O E/R/W-5-COM	TO STAKE NEW POLES
3rd PARTY	TO PROVIDE POLES
UNDERGROUND BY EXHIBIT	FT CLASS
(N-DOT) PERMIT	FT CLASS
(BLM) PERMIT	TO DIG POLE HOLES
RAILROAD-UPRR-PERMIT	TO REMOVE EX POLES
SO NEVADA WATER PERMIT	
NOT REQUIRED	
Misc Info	

NPC INFORMATION:

COORDINATOR: MARIITA PEREA

PHONE: 657-4334

DESIGNER: MIKE SIMMONS/BELLA ALVANDI

DCA: 657-4355-DEBBIE

INSPECTOR: 378-3725

SCHEDULING: 657-4114, 657-4116, 657-4118

DISTRICT: LAS VEGAS

CUSTOMER INFORMATION:

APPLICANT: HOWARD HUGHES CORPORATION

ENGINEER: G.C. WALLACE

CONTACT: VICCI HACKER 804-4388

APPROVAL DATE: 05/27/2005

GOVERNMENT INFORMATION:

AGENCY: CITY OF LAS VEGAS

APPROVAL DATE:

NEVADA POWER COMPANY

KINGWOOD PHASE 2
VILLAGE 20 PARCEL E, F
AND G

PROJ. ID: 178559 SCALE: 1" = 50'

SHEET # 3 OF 3 DATE: 03/15/2005

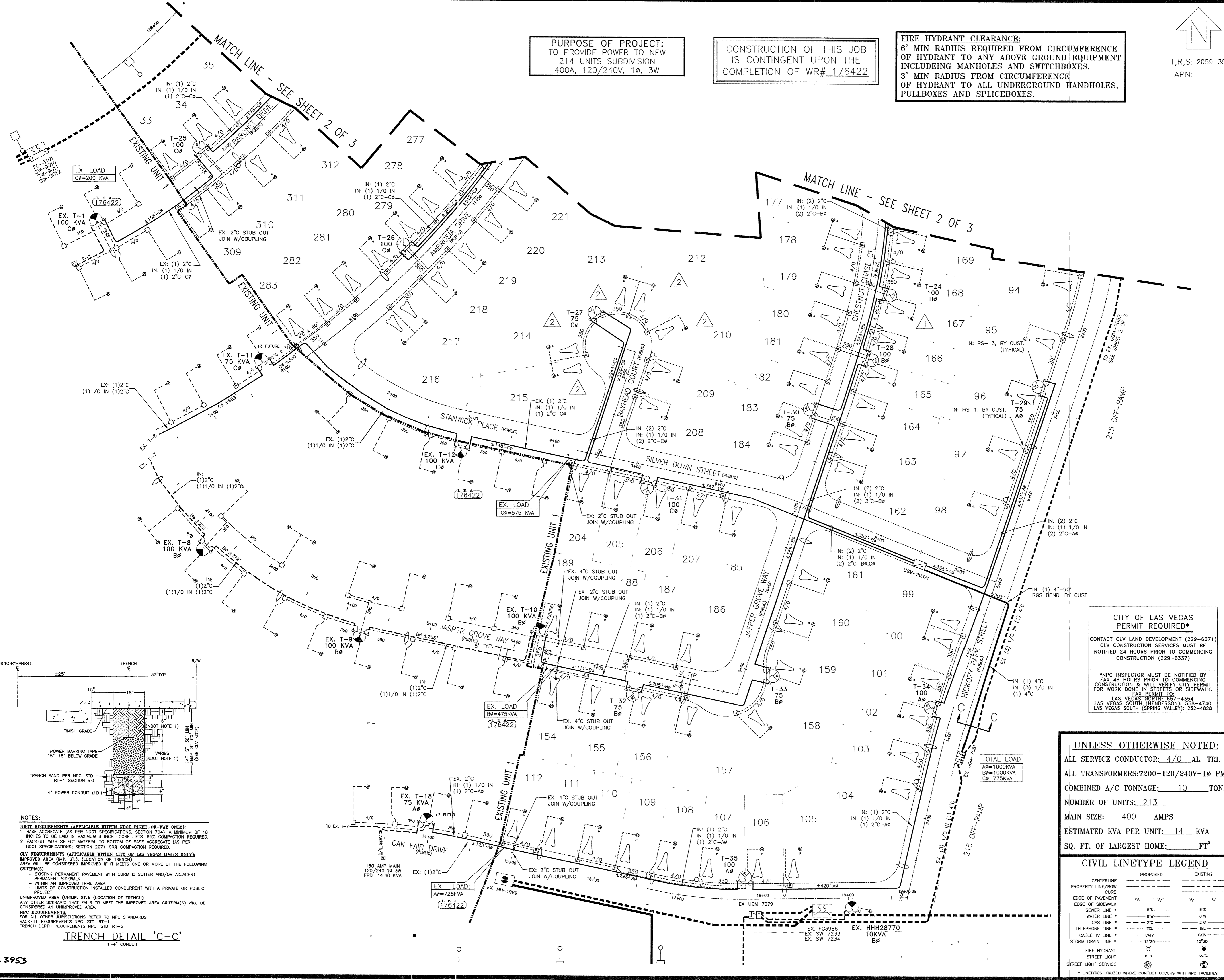

CITY OF LAS VEGAS
PERMIT REQUIRED*

CONTACT CLV LAND DEVELOPMENT (229-6371)
CLV CONSTRUCTION SERVICES MUST BE
NOTIFIED 24 HOURS PRIOR TO COMMENCING
CONSTRUCTION & WILL VERIFY CITY PERMIT
FOR WORK DONE IN STREETS OR SIDEWALK.

*NPC INSPECTOR MUST BE NOTIFIED BY
FAX 48 HOURS PRIOR TO COMMENCING
CONSTRUCTION & WILL VERIFY CITY PERMIT
FOR WORK DONE IN STREETS OR SIDEWALK.

FAX PERMIT TO:
LAS VEGAS NORTH: 657-4354
LAS VEGAS SOUTH (HENDERSON): 558-4740
LAS VEGAS SOUTH (SPRING VALLEY): 252-4828

UNLESS OTHERWISE NOTED:
ALL SERVICE CONDUCTOR: 4/0 AL TRI
ALL TRANSFORMERS: 7200-120/240V-1Ø PM
COMBINED A/C TONNAGE: 10 TONS
NUMBER OF UNITS: 213
MAIN SIZE: 400 AMPS
ESTIMATED KVA PER UNIT: 14 KVA
SQ. FT. OF LARGEST HOME: FT²

CIVIL LINETYPE LEGEND

	PROPOSED	EXISTING
CENTERLINE	---	---
PROPERTY LINE/ROW	---	---
CURB	---	---
EDGE OF PAVEMENT	---	---
EDGE OF SIDEWALK	---	---
SEWER LINE	---	---
WATER LINE	---	---
GAS LINE	---	---
TELEPHONE LINE	---	---
CABLE TV LINE	---	---
STORM DRAIN LINE	---	---
FIRE HYDRANT	---	---
STREET LIGHT	---	---
STREET LIGHT SERVICE	---	---

* LINETYPES UTILIZED WHERE CONFLICT OCCURS WITH NPC FACILITIES

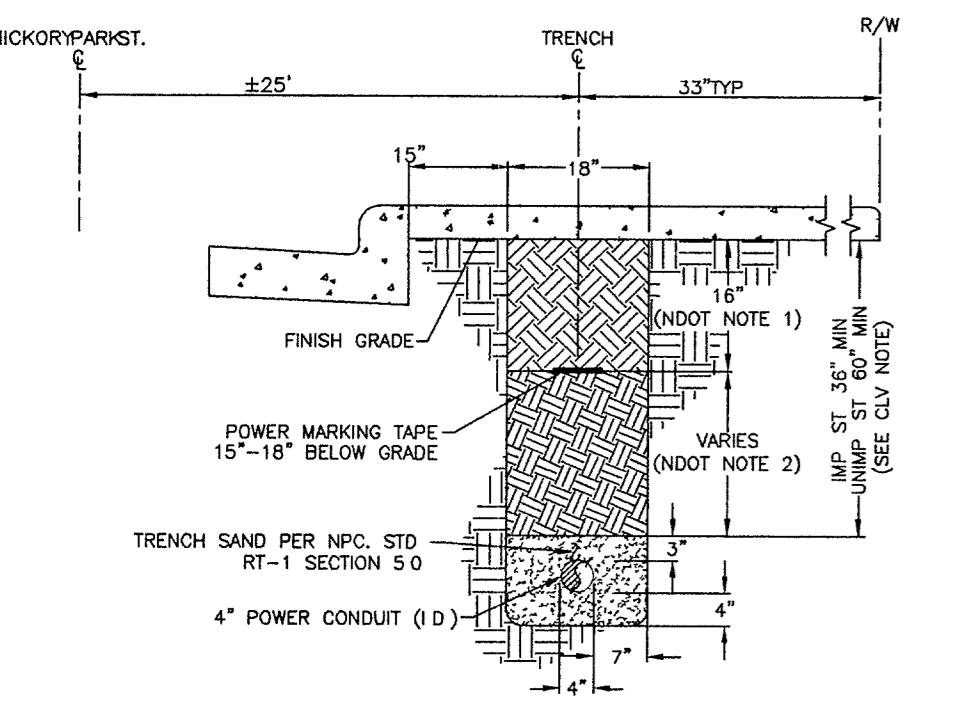

NOTES:

NDOT REQUIREMENTS (APPLICABLE WITHIN NDOT RIGHT-OF-WAY ONLY):
1. BASE AGGREGATE (AS PER NDOT SPECIFICATIONS, SECTION 704) A MINIMUM OF 16 INCHES TO BE LAID IN MAXIMUM 8 INCH LOOSE LIFTS 90% COMPACTION REQUIRED.
2. BACKFILL WITH SELECT MATERIAL TO BOTTOM OF BASE AGGREGATE (AS PER NDOT SPECIFICATIONS, SECTION 207) 90% COMPACTION REQUIRED.

CLV REQUIREMENTS (APPLICABLE WITHIN CITY OF LAS VEGAS LIMITS ONLY):
IMPROVED AREA (M.P. ST.): (LOCATION OF TRENCH)
AREA WILL BE CONSIDERED IMPROVED IF IT MEETS ONE OR MORE OF THE FOLLOWING CRITERIA(S):
- EXISTING PERMANENT PAVEMENT WITH CURB & GUTTER AND/OR ADJACENT PERMANENT SIDEWALK
- WITHIN AN IMPROVED TRAIL AREA
- LIMITS OF CONSTRUCTION INSTALLED CONCURRENT WITH A PRIVATE OR PUBLIC PROJECT

UNIMPROVED AREA (UNIMP. ST.): (LOCATION OF TRENCH)
ANY OTHER SCENARIO THAT FAILS TO MEET THE IMPROVED AREA CRITERIA(S) WILL BE CONSIDERED AN UNIMPROVED AREA.

NPC REQUIREMENTS:
FOR ALL OTHER JURISDICTIONS REFER TO NPC STANDARDS
BACKFILL REQUIREMENTS NPC STD RT-5
TRENCH DEPTH REQUIREMENTS NPC STD RT-5

TRENCH DETAIL 'C-C'
1-4" CONDUIT