

SEC.#	DATE	DESIGNED	APR.

CITY OF LAS VEGAS
CLARK COUNTY
HENDERSON
NORTH LAS VEGAS

**LEGEND**

- PROPOSED VAULT 22 1/4" X 35 1/4" X 12" MARKED "CABLE TV" (B-36)
- PROPOSED VAULT 21 3/4" X 23 1/4" X 12" MARKED "CABLE TV" (B-24)
- PROPOSED VAULT 15 3/4" X 25 1/4" X 12" MARKED "CABLE TV" (N-16)
- PROPOSED MEDIUM LOCKBOX
- PROPOSED LARGE LOCKBOX
- PROPOSED ONE INCH (1") PVC CONDUIT
- PROPOSED TWO INCH (2") PVC CONDUIT UNLESS NOTED OTHERWISE
- 900 PROPOSED PREWIRE BOX BN-900 TV
- 1020 PROPOSED PREWIRE BOX BN-1020 TV
- ⊥ STUB AND CAP BEYOND IMPROVEMENT LIMITS
- ⊕ EXISTING VAULT 22 1/4" X 35 1/4" X 12" MARKED "CABLE TV" (B-36)
- ⊕ EXISTING VAULT 21 3/4" X 23 1/4" X 12" MARKED "CABLE TV" (B-24)
- ⊕ EXISTING VAULT 15 3/4" X 25 1/4" X 12" MARKED "CABLE TV" (N-16)
- EXISTING TWO INCH (2") PVC CONDUIT
- ⊕ EXISTING TELCO MANHOLE
- ⊕ EXISTING 3' X 5' X 4' TELCO PULL BOX
- ⊕ EXISTING 2'-6" X 4' X 3' TELCO PULL BOX
- ⊕ EXISTING 17" X 30" X 29 1/2" TELCO UTILITY BOX
- ⊕ EXISTING 9 5/8" X 16" X 24" TELCO SERVICE BOX
- EXISTING TELCO POLE
- × EXISTING POWER COMPANY POLE
- ⊕ EXISTING JOINT POLE
- ⊕ EXISTING JOINT POLE WITH A POWER TRANSFORMER
- ⊕ EXISTING OR PROPOSED POWER TRANSFORMER
- ⊕ EXISTING OR PROPOSED CATV PEDESTAL 1730
- ⊕ EXISTING OR PROPOSED CATV PEDESTAL 1230
- ⊕ RISER POLE/QUADRANT DETAIL
- ⊕ RISER OWNERSHIP NOTED (C) CATV (T) TELCO
- ⊕ INSTALL EIGHT FOOT (8') GROUND ROD

CATV CONTACT: TERRY SOVEY  
PHONE: (702) 384-8084 EXT.8334

QA NUMBER: 924  
QA NAME: RICH RADKE  
CELL #: 210-5994

**NOTE:**  
WORK PERFORMED SHALL COMPLY WITH THE FOLLOWING (AS APPLICABLE):

- THE REGULATIONS AND CRITERIA AS SET FORTH BY THE UNIFORM STANDARD SPECIFICATIONS FOR PUBLIC WORKS CONSTRUCTION, OFF-SITE IMPROVEMENTS, AND THE UNIFORM STANDARD DRAWINGS FOR PUBLIC WORKS CONSTRUCTION.
- ALL APPLICABLE LOCAL (CITIES AND/OR COUNTY), STATE BUILDING CODES AND ORDINANCES.

2275' LINEAR FOOTAGE  
33 NO. OF VAULTS

GOVERNMENT APPROVAL \_\_\_\_\_ DATE \_\_\_\_\_

**NOTE:** All trench common w/ SPRINT Telephone &/or Nevada Power Co. Unless noted: "TV only trench"

- Ⓚ REFERENCES DETAIL LETTER SEE CO-RELATED DETAILS
- Ⓐ FUTURE PEDESTAL LOCATION
- Ⓑ TIE TO 2" STUBS & EXTEND
- Ⓒ IN FUTURE SIDEWALK

City of Las Vegas  
PERMIT REQUIRED

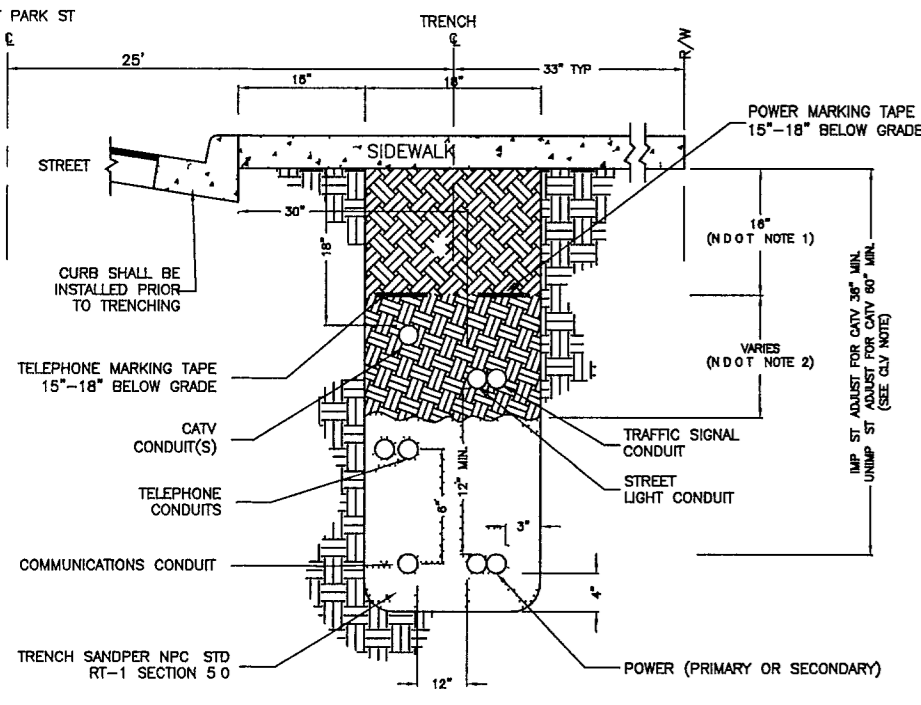

**SIDEWALK TRENCH DETAIL**  
PRIVATE & PROJECT INTERIOR TRENCH (NOT TO SCALE)

**NOT REQUIREMENTS (APPLICABLE WITHIN RIGHT-OF-WAY ONLY)**

- BASE AGGREGATE (AS PER NOTED SPECIFICATIONS, SECTION 704) A MINIMUM OF 16 INCHES TO BE LAY IN MAXIMUM 8 INCH LIFTS; 50% COMPACTION REQUIRED.
- BACKFILL WITH SELECT MATERIAL TO BOTTOM OF BASE AGGREGATE (AS PER NOTED SPECIFICATIONS, SECTION 207) 50% COMPACTION REQUIRED.

**UTILITY REQUIREMENTS (APPLICABLE WITHIN CITY OF LAS VEGAS LIMITS ONLY)**

IMPROVED AREA (IMP. ST.) (LOCATION OF TRENCH) AREA WILL BE CONSIDERED IMPROVED IF IT MEETS ONE OR MORE OF THE FOLLOWING CRITERIA:

- EXISTING PERMANENT PAVEMENT WITH CURB & GUTTER AND/OR ADJACENT PERMANENT SIDEWALK
- WITHIN AN IMPROVED TRAIL AREA
- LIMITS OF CONSTRUCTION INSTANT CONCURRENT WITH A PRIVATE OR PUBLIC PROJECT

UNIMPROVED AREA (UNIMP. ST.) (LOCATION OF TRENCH) ANY OTHER SCENARIO THAT FAILS TO MEET THE IMPROVED AREA CRITERIA WILL BE CONSIDERED AN UNIMPROVED AREA.

**NEC REQUIREMENTS:**  
FOR ALL OTHER JURISDICTIONS REFER TO NEC STANDARDS  
BACKFILL REQUIREMENTS IFC STD. 81-1  
TRENCH DEPTH REQUIREMENTS IFC STD. 81-5

92684

**COX COMMUNICATIONS**

PROJECT: KINWOOD PHASE 2 VILLAGE 20 PARCEL E, F AND G

SCALE: 1" = 50'

DATE: 12-14-05  
BY: AFG  
REVISED: 12-01-05  
BY: DB

FILE NO: P20EFG

SHEET: 2 OF 2 (SHEET # P533345)

CLY Permit # \_\_\_\_\_

SPRINT Proj. ID: 178559

PREPARED BY: 924

1074836-2-C02