

SIDEWALK TRENCH DETAIL
PRIVATE & PROJECT INTERIOR TRENCH
(NOT TO SCALE)

NOTE REQUIREMENTS (APPLICABLE WITHIN CITY OF LAS VEGAS LIMITS ONLY):
 1. BASE AGGREGATE (AS PER MOST SPECIFICATIONS, SECTION 700) A MINIMUM OF 18 INCHES TO BE LAD IN MAXIMUM 8 INCH LIFTS. SOIL COMPACTION REQUIRED.
 2. BACKFILL WITH SELECT MATERIAL TO BOTTOM OF BASE AGGREGATE (AS PER MOST SPECIFICATIONS, SECTION 207) SOIL COMPACTION REQUIRED.

CITY REQUIREMENTS (APPLICABLE WITHIN CITY OF LAS VEGAS LIMITS ONLY):
 IMPROVED AREA (IMP. ST.) (LOCATION OF TRENCH) AREA WILL BE CONSIDERED IMPROVED IF IT MEETS ONE OR MORE OF THE FOLLOWING CRITERIA (A)
 -EXISTING PERMANENT PAVEMENT WITH CURB & GUTTER AND/OR ADJACENT PERMANENT SIDEWALK
 -WITHIN AN IMPROVED TRAIL AREA
 -LIMITS OF CONSTRUCTION INSTANT CONCURRENT WITH A PRIVATE OR PUBLIC PROJECT
 UNIMPROVED AREA (UNIMP. ST.) (LOCATION OF TRENCH) ANY OTHER SCENARIO THAT FAILS TO MEET THE IMPROVED AREA CRITERIA (A) WILL BE CONSIDERED AN UNIMPROVED AREA.
NOTE REQUIREMENTS:
 FOR ALL OTHER JURISDICTIONS REFER TO NPC STANDARDS
 BACKFILL REQUIREMENTS NPC STD RT-1
 TRENCH DEPTH REQUIREMENTS NPC STD RT-5

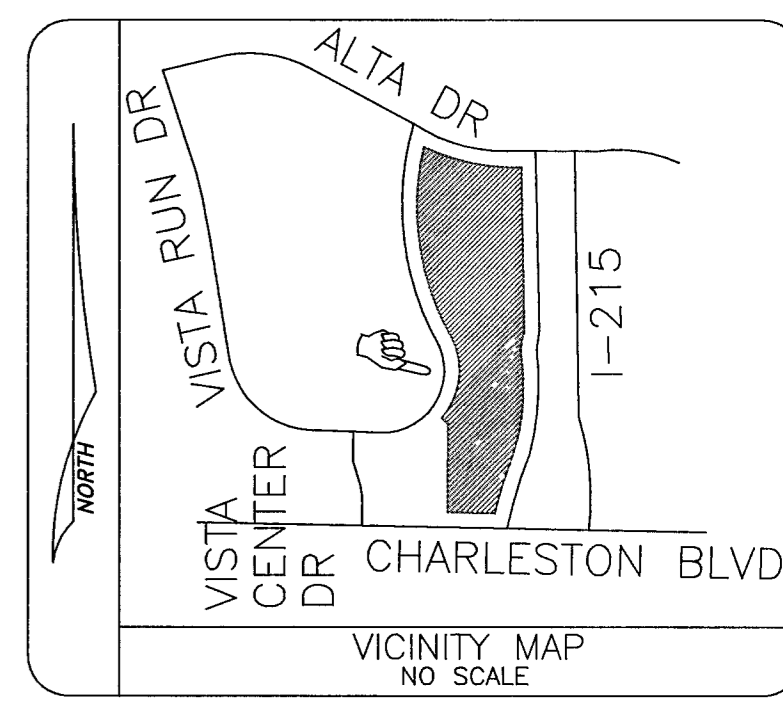

SEC.#	DATE	DESIGNED	APR.

CITY OF LAS VEGAS	
CLARK COUNTY	
HENDERSON	
NORTH LAS VEGAS	

- LEGEND**
- PROPOSED VAULT 22 1/4" X 35 1/4" X 12" MARKED "CABLE TV" (B-36)
 - PROPOSED VAULT 21 3/4" X 23 1/4" X 12" MARKED "CABLE TV" (B-24)
 - PROPOSED VAULT 15 3/4" X 25 1/4" X 12" MARKED "CABLE TV" (N-16)
 - PROPOSED MEDIUM LOCKBOX
 - PROPOSED LARGE LOCKBOX
 - PROPOSED ONE INCH (1") PVC CONDUIT
 - PROPOSED TWO INCH (2") PVC CONDUIT UNLESS NOTED OTHERWISE
 - 900 PROPOSED PREWIRE BOX BN-900 TV
 - 1020 PROPOSED PREWIRE BOX BN-1020 TV
 - ⊥ STUB AND CAP BEYOND IMPROVEMENT LIMITS
 - ⊥ EXISTING VAULT 22 1/4" X 35 1/4" X 12" MARKED "CABLE TV" (B-36)
 - ⊥ EXISTING VAULT 21 3/4" X 23 1/4" X 12" MARKED "CABLE TV" (B-24)
 - ⊥ EXISTING VAULT 15 3/4" X 25 1/4" X 12" MARKED "CABLE TV" (N-16)
 - ⊥ EXISTING TWO INCH (2") PVC CONDUIT
 - ⊥ EXISTING TELCO MANHOLE
 - ⊥ EXISTING 3" X 5" X 4" TELCO PULL BOX
 - ⊥ EXISTING 2'-6" X 4' X 3' TELCO PULL BOX
 - ⊥ EXISTING 17" X 30" X 29 1/2" TELCO UTILITY BOX
 - ⊥ EXISTING 9 5/8" X 16" X 24" TELCO SERVICE BOX
 - EXISTING TELCO POLE
 - × EXISTING POWER COMPANY POLE
 - ⊥ EXISTING JOINT POLE
 - ⊥ EXISTING JOINT POLE WITH A POWER TRANSFORMER
 - ⊥ EXISTING OR PROPOSED POWER TRANSFORMER
 - ⊥ EXISTING OR PROPOSED CATV PEDESTAL 1730
 - ⊥ EXISTING OR PROPOSED CATV PEDESTAL 1230
 - ⊥ RISER POLE/QUADRANT DETAIL RISER OWNERSHIP NOTED (C) CATV (T) TELCO
 - ⊥ INSTALL EIGHT FOOT (8') GROUND ROD

CATV CONTACT: TERRY SOVEY
PHONE: (702) 384-8084 EXT.8334

QA NUMBER: 924
QA NAME: RICH RADKE
CELL #: 210-5994

NOTE:
 WORK PERFORMED SHALL COMPLY WITH THE FOLLOWING (AS APPLICABLE):

- THE REGULATIONS AND CRITERIA AS SET FORTH BY THE UNIFORM STANDARD SPECIFICATIONS FOR PUBLIC WORKS CONSTRUCTION, OFF-SITE IMPROVEMENTS, AND THE UNIFORM STANDARD DRAWINGS FOR PUBLIC WORKS CONSTRUCTION.
- ALL APPLICABLE LOCAL (CITIES AND/OR COUNTY), STATE BUILDING CODES AND ORDINANCES.

4715' LINEAR FOOTAGE
64 NO. OF VAULTS

DATE: 6/14/06
GOVERNMENT APPROVAL

NOTE: All trench common W/ SPRINT Telephone &/or Nevada Power Co. Unless noted: "TV only trench"

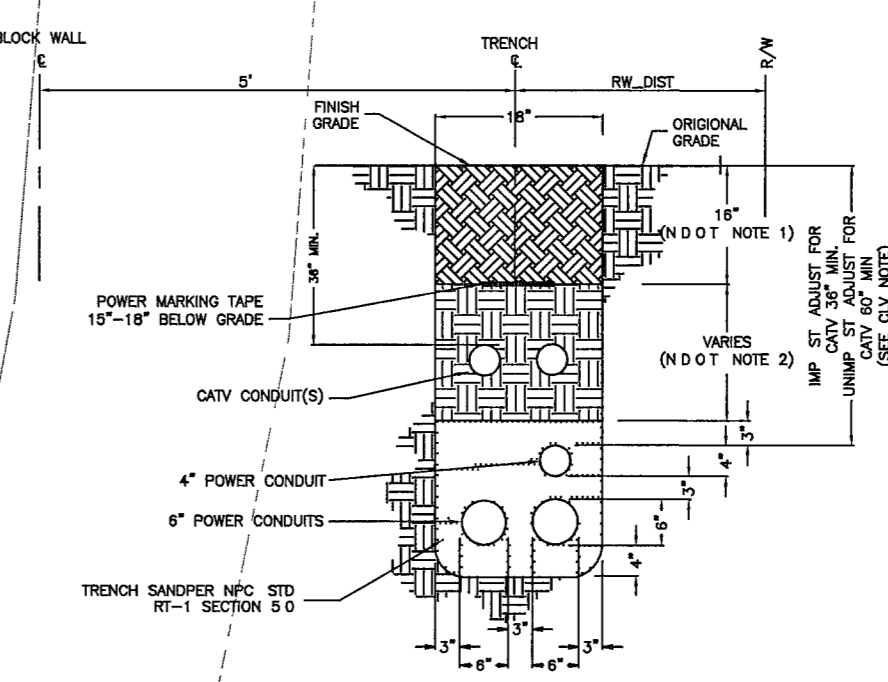

TRENCH DETAIL
(NOT TO SCALE)

NOTE REQUIREMENTS (APPLICABLE WITHIN CITY OF LAS VEGAS LIMITS ONLY):
 1. BASE AGGREGATE (AS PER MOST SPECIFICATIONS, SECTION 700) A MINIMUM OF 18 INCHES TO BE LAD IN MAXIMUM 8 INCH LIFTS. SOIL COMPACTION REQUIRED.
 2. BACKFILL WITH SELECT MATERIAL TO BOTTOM OF BASE AGGREGATE (AS PER MOST SPECIFICATIONS, SECTION 207) SOIL COMPACTION REQUIRED.

CITY REQUIREMENTS (APPLICABLE WITHIN CITY OF LAS VEGAS LIMITS ONLY):
 IMPROVED AREA (IMP. ST.) (LOCATION OF TRENCH) AREA WILL BE CONSIDERED IMPROVED IF IT MEETS ONE OR MORE OF THE FOLLOWING CRITERIA (A)
 -EXISTING PERMANENT PAVEMENT WITH CURB & GUTTER AND/OR ADJACENT PERMANENT SIDEWALK
 -WITHIN AN IMPROVED TRAIL AREA
 -LIMITS OF CONSTRUCTION INSTANT CONCURRENT WITH A PRIVATE OR PUBLIC PROJECT
 UNIMPROVED AREA (UNIMP. ST.) (LOCATION OF TRENCH) ANY OTHER SCENARIO THAT FAILS TO MEET THE IMPROVED AREA CRITERIA (A) WILL BE CONSIDERED AN UNIMPROVED AREA.
NOTE REQUIREMENTS:
 FOR ALL OTHER JURISDICTIONS REFER TO NPC STANDARDS
 BACKFILL REQUIREMENTS NPC STD RT-1
 TRENCH DEPTH REQUIREMENTS NPC STD RT-5

- ◇ REFERENCES DETAIL LETTER SEE COORDRELATED DETAILS
- ⊥ FUTURE PEDESTAL LOCATION
- ⊥ TIE TO 2" STUBS & EXTEND
- IN FUTURE SIDEWALK

City of Las Vegas
PERMIT REQUIRED

92603

COX
 @COMMUNICATIONS
 PREPARED: 9/24

DRAWN	DATE	BY	APPROVED
BASE MAP	12-14-05	AFG	
T&S LAYOUT	12-01-05	DB	

PROJECT: KINGWOOD PHASE 2 VILLAGE 20 PARCEL E, F AND G
 FILE NO.: P20EFG
 SHEET 1 OF 2 (SHEET # 5249) PRINT # P533345
 SCALE: 1" = 50'

1074836-2 COX