

HPF Mon Oct 22 09:46:54 2001 p02.dwg Xerox 8850 (HP-GL/2) - Version 1.5

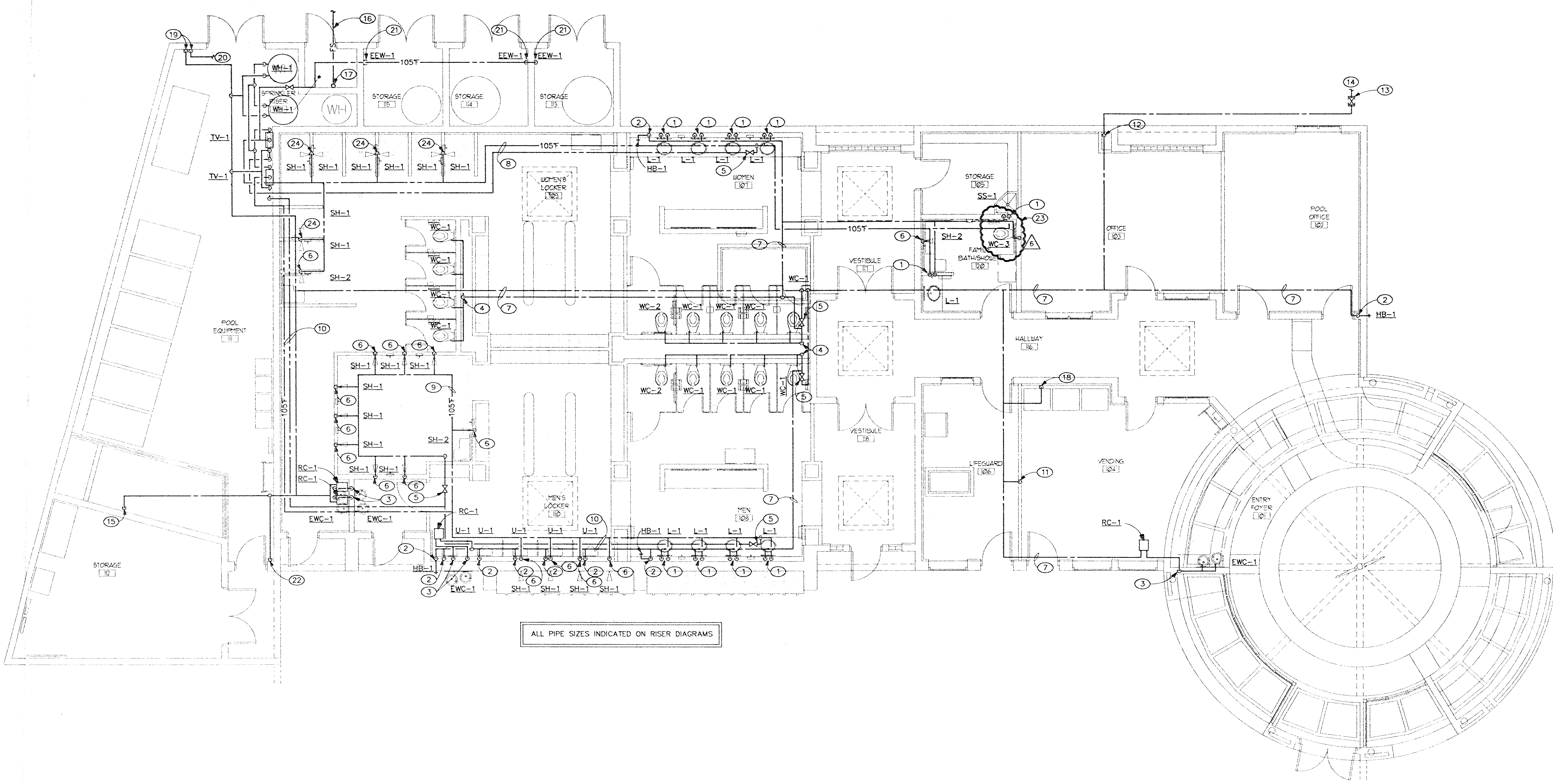

ALL PIPE SIZES INDICATED ON RISER DIAGRAMS

GENERAL NOTES

1. ALL CONDENSATE DRAIN PIPING SHALL BE SLOPED 1/8" PER FOOT.

SHEET NOTES

- 1 1/2" HOT AND COLD WATER PIPE DOWN IN WALL.
- 2 3/4" COLD WATER DOWN IN WALL.
- 3 1/2" COLD WATER DOWN IN WALL.
- 4 2" COLD WATER DOWN TO 2" HEADER.
- 5 LOCATE SHUT-OFF VALVE ABOVE CEILING IN AN ACCESSIBLE LOCATION. PROVIDE ACCESS PANEL. REFER TO ARCHITECTURAL DRAWINGS.
- 6 1/2" HOT WATER DOWN IN WALL.
- 7 ROUTE COLD WATER PIPE ABOVE CEILING.
- 8 ROUTE HOT WATER AND HOT WATER RETURN PIPE ABOVE CEILING.
- 9 ROUTE HOT WATER PIPE ABOVE CEILING.
- 10 ROUTE HOT WATER, COLD WATER, HOT WATER RETURN PIPE ABOVE CEILING.
- 11 1/2" COLD WATER DOWN TO TRAP PRIMER.
- 12 2-1/2" COLD WATER UP IN WALL AND ABOVE CEILING.
- 13 PROVIDE SHUT-OFF VALVE IN CONCRETE VALVE BOX WITH CAST-IRON SCORATED COVER.
- 14 2-1/2" COLD WATER PIPE BELOW GRADE. REFER TO CIVIL DRAWINGS FOR CONTINUATION.
- 15 2" COLD WATER TO POOL MAKE-UP WATER SYSTEM.
- 16 6" FIRE SPRINKLER PIPE BELOW GRADE. REFER TO CIVIL DRAWINGS FOR CONTINUATION.
- 17 6" FIRE SPRINKLER RISER. PROVIDE CONCRETE THRUST BLOCK AT BASE OF RISER.
- 18 1/2" COLD WATER DOWN IN WALL TO 3/8" SUPPLY STOP FOR VENDING MACHINE.
- 19 1/2" COLD WATER DOWN TO EVAPORATIVE COOLER SUPPLY. REFER TO DIAGRAM 1/P5.02.
- 20 1/2" INDUSTRIAL COLD WATER PIPING TO EVAPORATIVE COOLER. REFER TO SHEET P2.03 FOR CONTINUATION.
- 21 1/2" HOT WATER DOWN TO EMERGENCY EYEWASH STATION.
- 22 3/4" COLD WATER PIPE DOWN THRU FLOOR. REFER TO PE1.01 FOR CONTINUATION.
- 23 1" COLD WATER DOWN IN WALL.
- 24 3/4" HOT WATER DOWN IN WALL.

HOT AND COLD WATER SUPPLY PIPING PLAN

SCALE: 3/16" = 1' - 0"

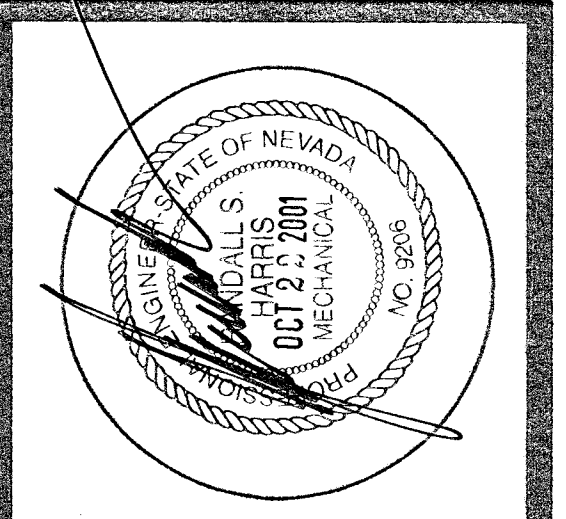
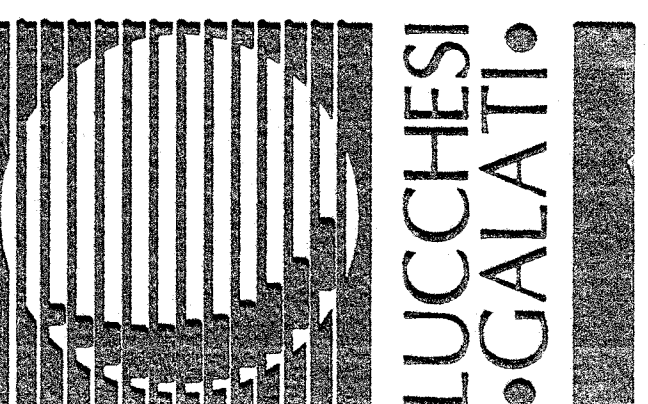

HARRIS
 CONSULTING ENGINEERS
 PROJECT NO. 020201-01
 CHECKED BY: R. HARRIS
 DRAWN BY: J. ROMERO

HOT AND COLD WATER SUPPLY PIPING PLAN

SUMMERLIN ARBORS PARK POOL AND POOL BUILDING

500 PILOT ROAD • SUITE A • LAS VEGAS, NEVADA 89119 • PHONE (702) 269-7111 FAX (702) 269-8111

PLANS APPROVED
PLUMBING/MECHANICAL
 Building & Facility Dept.
 City of Las Vegas, Nevada
 BY **OCT 24 2001**
 Does Not Imply Approval of
 Structural or Civil
 Improvements Made Herein
 Without Approval Herein
 Not a Permit to Violate Any Code

APPROVAL IS FOR CLOUED AREAS OR LATEST REVISIONS ONLY. SEE ORIGINALS FOR OTHER REQUIREMENTS

520176

RECEIVED
 OCT 23 2001
 CIVIL ENGINEERING

Revisions:
 10/22/01 PLUMBING REVISION
 Project No. 020201-01
 Scale: 3/16" = 1'-0"
 Drawn By: KKK

Date: 10-22-01
 Project No. 020201-01
 Scale: 3/16" = 1'-0"
 Drawn By: KKK

Sheet Number: **P202**