

BACK OF CURB CURVE DATA

CURVE	DELTA	RADIUS	LENGTH	TANGENT
1	90°00'00"	30.50'	47.91'	30.50'
2	21°06'30"	48.00'	17.68'	8.94'
3	91°11'47"	10.50'	16.71'	10.72'
4	90°00'00"	5.00'	7.85'	5.00'
10	88°33'31"	25.00'	38.64'	24.38'
12	21°06'30"	48.00'	17.68'	8.94'
14	21°06'31"	21.00'	7.74'	3.91'
15	21°06'30"	79.00'	29.10'	14.72'

PHASE LINE CURVE DATA

5	33°30'18"	96.07'	56.18'	28.92'
6	30°11'59"	46.50'	73.20'	46.66'
7	160°36'30"	20.00'	56.06'	117.06'
8	05°49'49"	1625.00'	165.36'	82.75'
9	12°06'04"	1625.00'	343.21'	172.24'
11	05°13'03"	1625.00'	148.94'	74.52'
12	01°59'10"	346.29'	12.00'	6.00'

BACK OF CURB LINE DATA

LINE	BEARING	DISTANCE
L1	N 81°48'01" E	5.00'
L2	N 08°11'59" W	15.00'
L5	N 81°48'01" E	94.00'
L9	N 81°48'01" E	233.48'
L11	N 81°48'01" E	26.00'
L15	N 81°48'01" E	44.34'
L21	N 81°48'01" E	44.14'
L25	N 81°48'01" E	55.83'
L26	N 08°11'54" W	11.22'
L27	N 81°48'01" E	42.82'

PHASE LINE DATA

L3	N14°47'17"W	50.06'
L4	N75°12'43"E	56.52'
L5	N 81°48'01" E	94.00'
L6	N14°47'17"W	32.66'
L7	N14°47'17"W	69.71'
L8	N75°13'04"E	45.05'
L10	N75°12'43"E	61.88'
L12	N75°12'43"E	5.00'
L13	N14°47'17"W	2.67'
L14	N14°47'17"W	11.00'
L16	N75°12'43"E	12.53'
L17	N13°20'23"W	6.01'
L18	N75°12'43"E	34.65'
L19	N14°47'17"W	67.76'
L20	N81°48'01" E	32.82'
L22	N75°21'25"E	162.62'
L23	N75°12'43"E	15.03'
L24	N75°12'43"E	14.79'

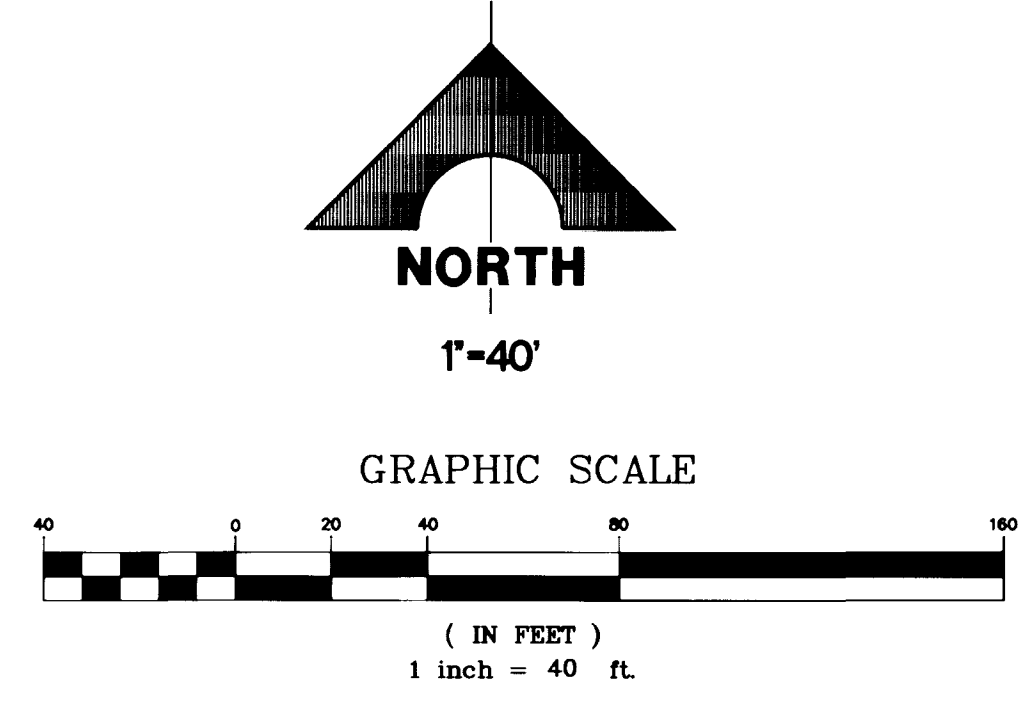
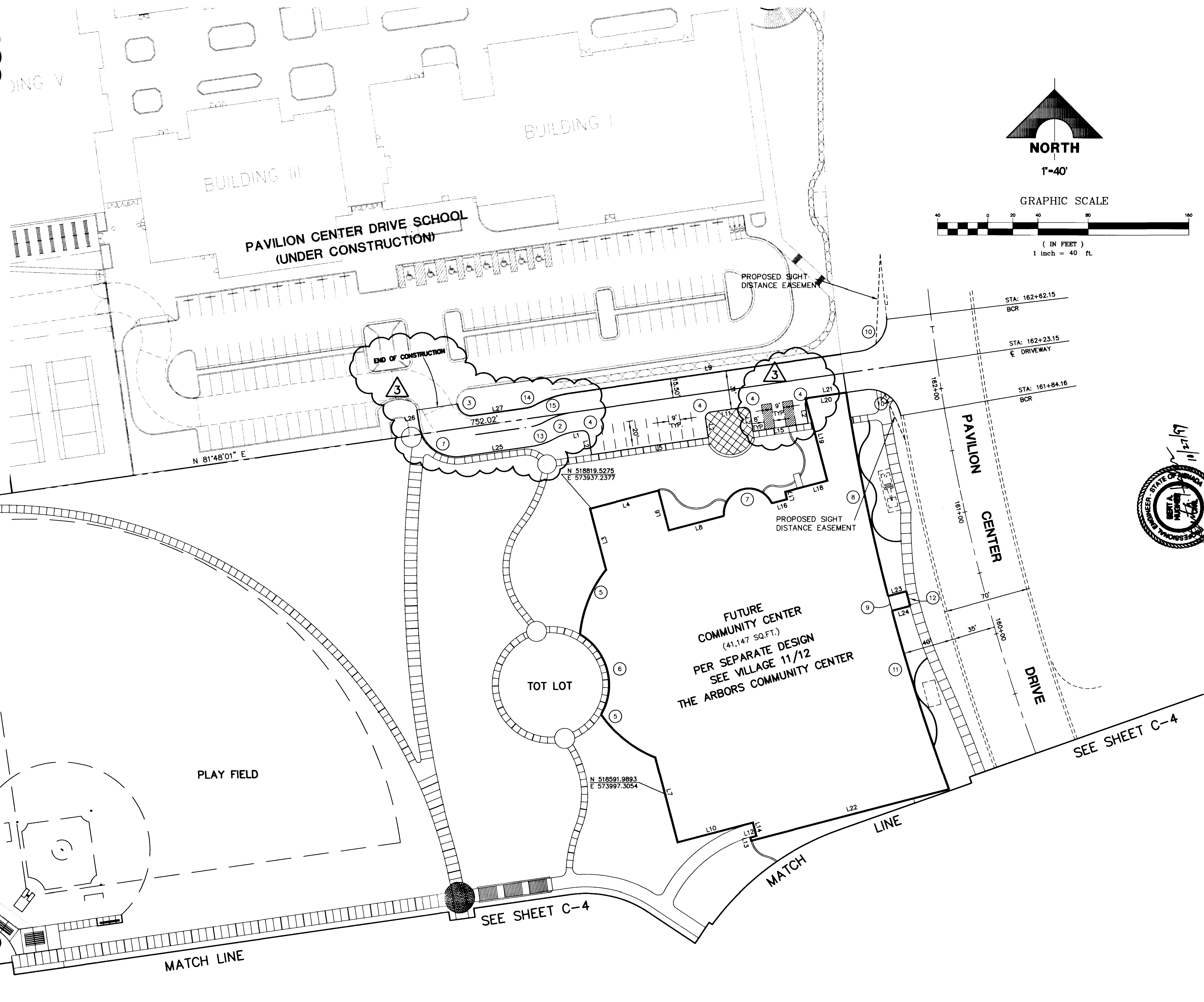

FINAL SUBMITTAL

RECOMMENDED: CHRISTOPHER W. ANDERSON
P.E. NO. 5071
DATE: 11/3/17
REV. DATE: 11/3/17
DESCRIPTION: 18/18/99 REV. BC, LINE & CURVE DATA

STATE OF NEVADA
REGISTERED PROFESSIONAL ENGINEER
No. 10089
G. C. WALLACE, INC.
Engineering/Architecture
1555 SOUTH RAINBOW BLVD., LAS VEGAS, NEVADA 89102 (702) 363-1200
SUMMERLIN DIVISION: (702) 363-0991

SUMMERLIN
VILLAGE 11/12
THE ARBORS SPORTS PARK
PARKING LOT, POOL, POOL HOUSE & BALLFIELDS
HORIZONTAL CONTROL PLAN - 1

SHEET
C-3
SHT 3 OF 12
JOB NO. 398.1786

F:\398\1786\Drawings\Brev\3\501-hc1.dwg Wed Oct 27 12:06:57 1999

Side of Main Drive West

Station	Prop. 1	Prop. 2	Prop. 3	Prop. 4	Prop. 5	Prop. 6	Prop. 7	Prop. 8	Prop. 9	Prop. 10
1+00										
2+00										
3+00										
4+00										
5+00										
6+00										
7+00										
8+00										
9+00										
10+00										
11+00										
12+00										
13+00										
14+00										
15+00										
16+00										
17+00										
18+00										
19+00										
20+00										
21+00										
22+00										
23+00										
24+00										
25+00										
26+00										
27+00										
28+00										
29+00										
30+00										
31+00										
32+00										
33+00										
34+00										
35+00										
36+00										
37+00										
38+00										
39+00										
40+00										
41+00										
42+00										
43+00										
44+00										
45+00										
46+00										
47+00										
48+00										
49+00										
50+00										

Side of Main Drive East

Station	Prop. 1	Prop. 2	Prop. 3	Prop. 4	Prop. 5	Prop. 6	Prop. 7	Prop. 8	Prop. 9	Prop. 10
1+00										
2+00										
3+00										
4+00										
5+00										
6+00										
7+00										
8+00										
9+00										
10+00										
11+00										
12+00										
13+00										
14+00										
15+00										
16+00										
17+00										
18+00										
19+00										
20+00										
21+00										
22+00										
23+00										
24+00										
25+00										
26+00										
27+00										
28+00										
29+00										
30+00										
31+00										
32+00										
33+00										
34+00										
35+00										
36+00										
37+00										
38+00										
39+00										
40+00										
41+00										
42+00										
43+00										
44+00										
45+00										
46+00										
47+00										
48+00										
49+00										
50+00										

Side of 2nd St. East

Station	Prop. 1	Prop. 2	Prop. 3	Prop. 4	Prop. 5	Prop. 6	Prop. 7	Prop. 8	Prop. 9	Prop. 10
1+00										
2+00										
3+00										
4+00										
5+00										
6+00										
7+00										
8+00										
9+00										
10+00										
11+00										
12+00										
13+00										
14+00										
15+00										
16+00										
17+00										
18+00										
19+00										
20+00										
21+00										
22+00										
23+00										
24+00										
25+00										
26+00										
27+00										
28+00										
29+00										
30+00										
31+00										
32+00										
33+00										
34+00										
35+00										
36+00										
37+00										
38+00										
39+00										
40+00										
41+00										
42+00										
43+00										
44+00										
45+00										
46+00										
47+00										
48+00										
49+00										
50+00										

Side of 2nd St. West

Station	Prop. 1	Prop. 2	Prop. 3	Prop. 4	Prop. 5	Prop. 6	Prop. 7	Prop. 8	Prop. 9	Prop. 10
1+00										
2+00										
3+00										
4+00										
5+00										
6+00										
7+00										
8+00										
9+00										
10+00										
11+00										
12+00										
13+00										
14+00										
15+00										
16+00										
17+00										
18+00										
19+00										
20+00										
21+00										
22+00										
23+00										
24+00										
25+00										
26+00										
27+00										
28+00										
29+00										
30+00										
31+00										
32+00										
33+00										
34+00										
35+00										
36+00										
37+00										
38+00										
39+00										
40+00										
41+00										
42+00										
43+00										
44+00										
45+00										
46+00										
47+00										
48+00										
49+00										
50+00										

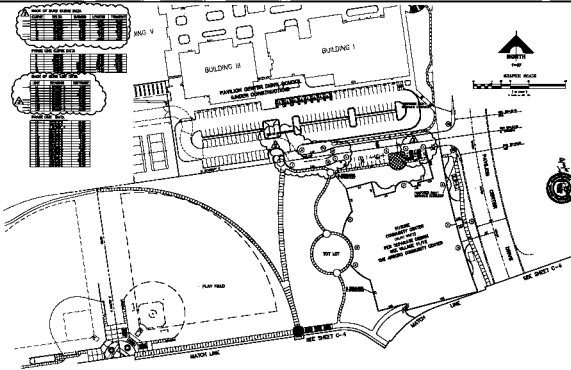

PROJECT: [Illegible]
 DRAWN BY: [Illegible]
 CHECKED BY: [Illegible]
 DATE: [Illegible]
 SHEET: C-3
 OF: [Illegible]

THE UNIVERSITY OF TEXAS AT AUSTIN, TEXAS