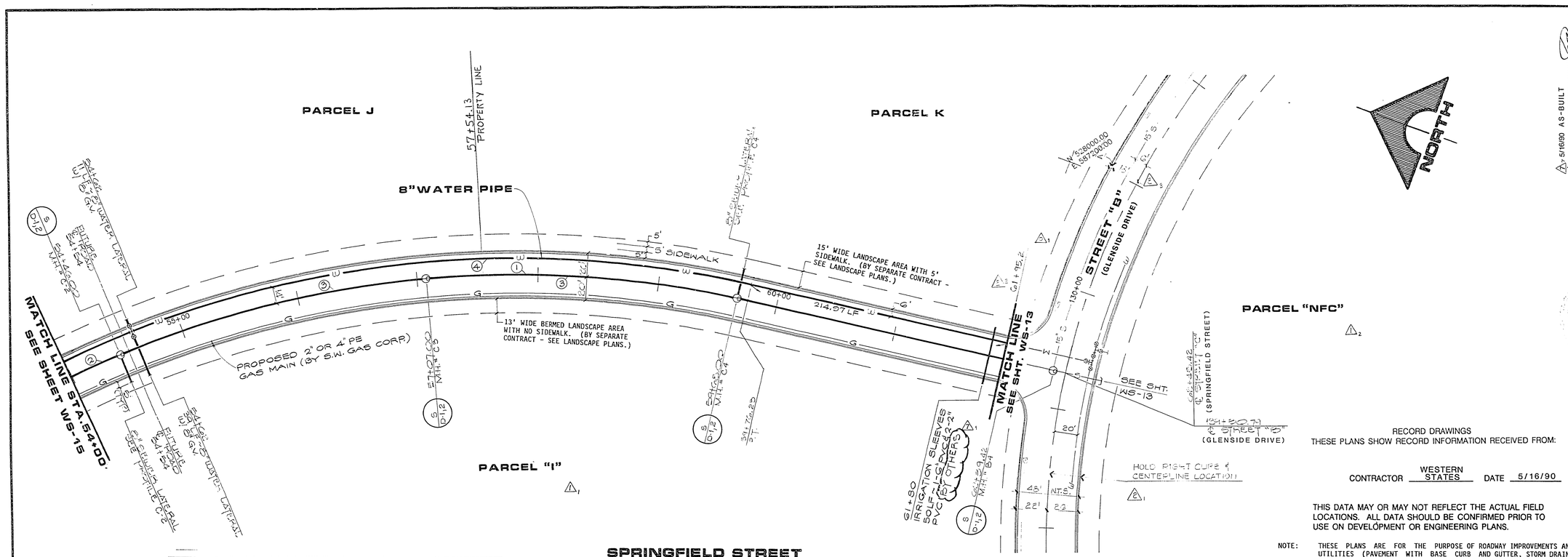

CURVE NO.	DELTA	RADIUS	LENGTH	TANGENT	DESCRIPTION
1	50°47'36"	650.00'	576.23'	308.60'	CENTERLINE
2	04°03'17"	650.00'	46.00'	23.01'	SEWER MAIN
3	23°00'24"	650.00'	261.00'	132.28'	SEWER MAIN
4	50°49'36"	664.00'	588.64'	315.24'	WATER MAIN

SPRINGFIELD STREET
STREET "C"

SCALE: HORIZ. 1":40'
VERT. 1":10'

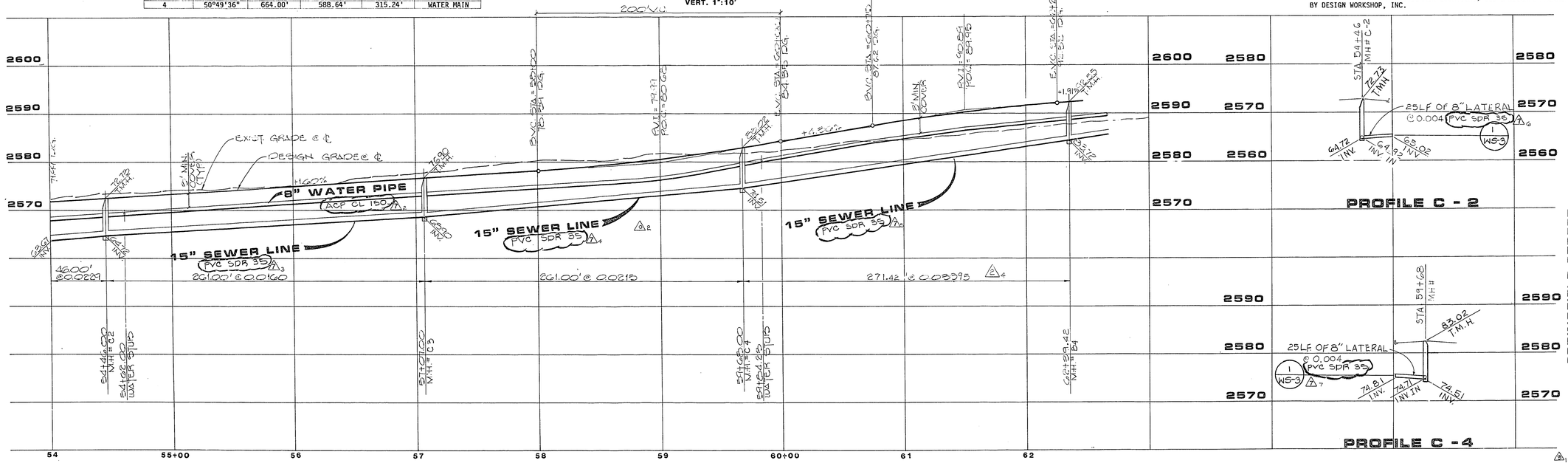

RECORD DRAWINGS
THESE PLANS SHOW RECORD INFORMATION RECEIVED FROM:

CONTRACTOR WESTERN STATES DATE 5/16/90

THIS DATA MAY OR MAY NOT REFLECT THE ACTUAL FIELD LOCATIONS. ALL DATA SHOULD BE CONFIRMED PRIOR TO USE ON DEVELOPMENT OR ENGINEERING PLANS.

NOTE: THESE PLANS ARE FOR THE PURPOSE OF ROADWAY IMPROVEMENTS AND UTILITIES (PAVEMENT WITH BASE CURB AND GUTTER, STORM DRAIN, WATER, SEWER, ETC.). ALL ROADWAY AND LANDSCAPE AREAS HAVE BEEN PREVIOUSLY ROUGH GRADED. ANY LIMITS OF ROUGH GRADING SHOWN ARE FOR REFERENCE ONLY. FOR SCOPE AND LIMITS OF ROUGH GRADING, SEE "VILLAGE 1 NORTH - ROUGH GRADING" PACKAGE. FOR FINISH GRADING OF LANDSCAPE AREAS AND SIDEWALK LOCATIONS, SEE LANDSCAPE PACKAGE BY DESIGN WORKSHOP, INC.

REV	DATE	DESCRIPTION
	5/16/90	AS-BUILT
	9/25/89	REVISIONS LVVWD
A	8/22/89	ISSUE TO BID WATER/SEWER
1	7/20/89	ISSUE FOR CONSTRUCTION / CHANGE ORDER #3
2	7/31/89	CHANGE ORDER #2

RECOMMENDED: CHRISTOPHER M. HUGHES (PRESIDENT) CIVIL 21519 STATE OF NEVADA
R.P.E. NO. 8071 DATE 6-22-89

G.C. WALLACE, INC.
Engineering/Architecture
1555 SOUTH RAINBOW BLVD. LAS VEGAS, NEVADA 89102

SPRINGFIELD STREET
HOWARD HUGHES PROPERTIES
VILLAGE 1 NORTH
WATER AND SEWER PLAN & PROFILE
STREET "C"
STA. 54+00 TO 62+45.42

SHEET 19
WS-16
19 OF 24 SHEETS

LAS VEGAS VALLEY WATER DISTRICT 8-30-89 DATE

JOB NO. 620.314

8/84 DIETERICH-POST 6532B

05-1-153 307-V651

307-V651