

Files: XR-WEST.DWG XR-WHTI.DWG XR-WISH.DWG

Drawing: C:\DWG\11-12\LA\WH-PP2.DWG

February 6, 1997 1:19:13 p.m.

JOB NO. 62011.216

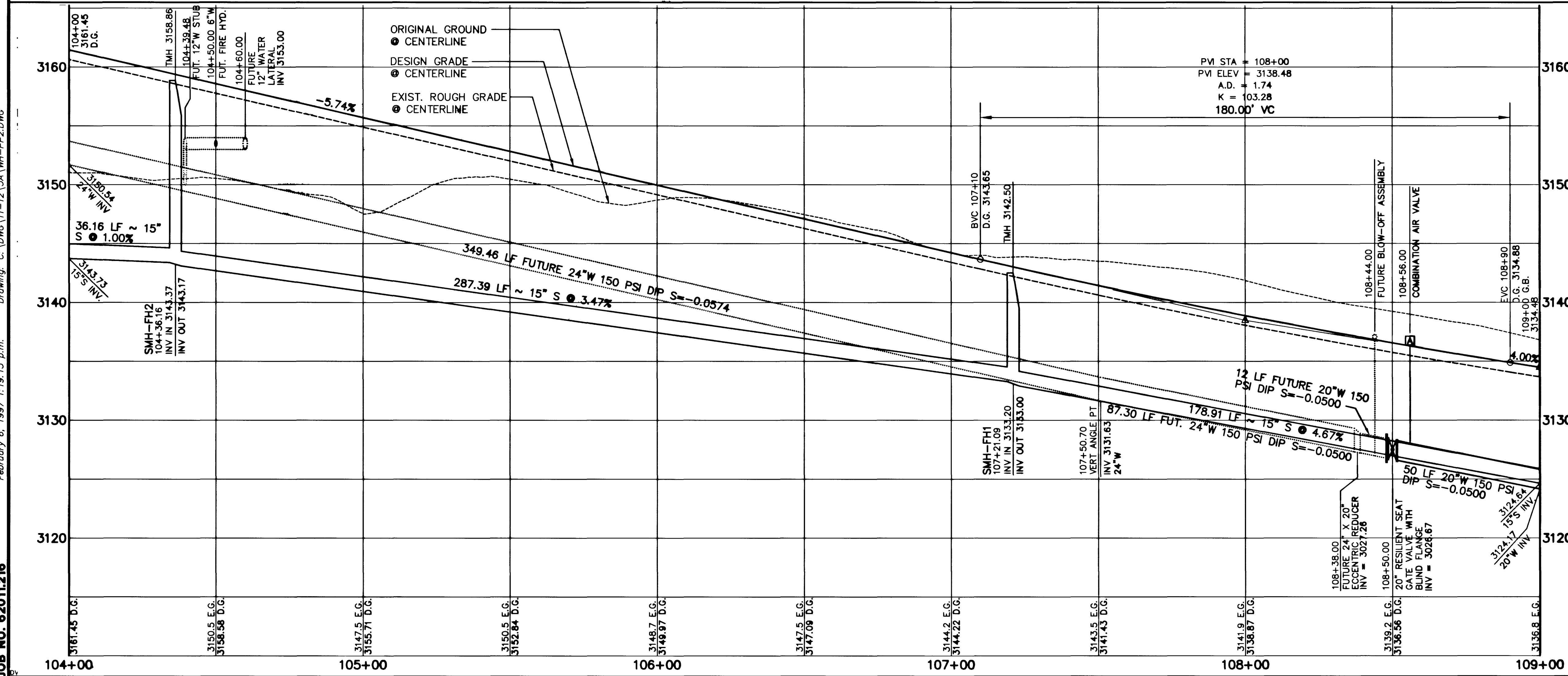
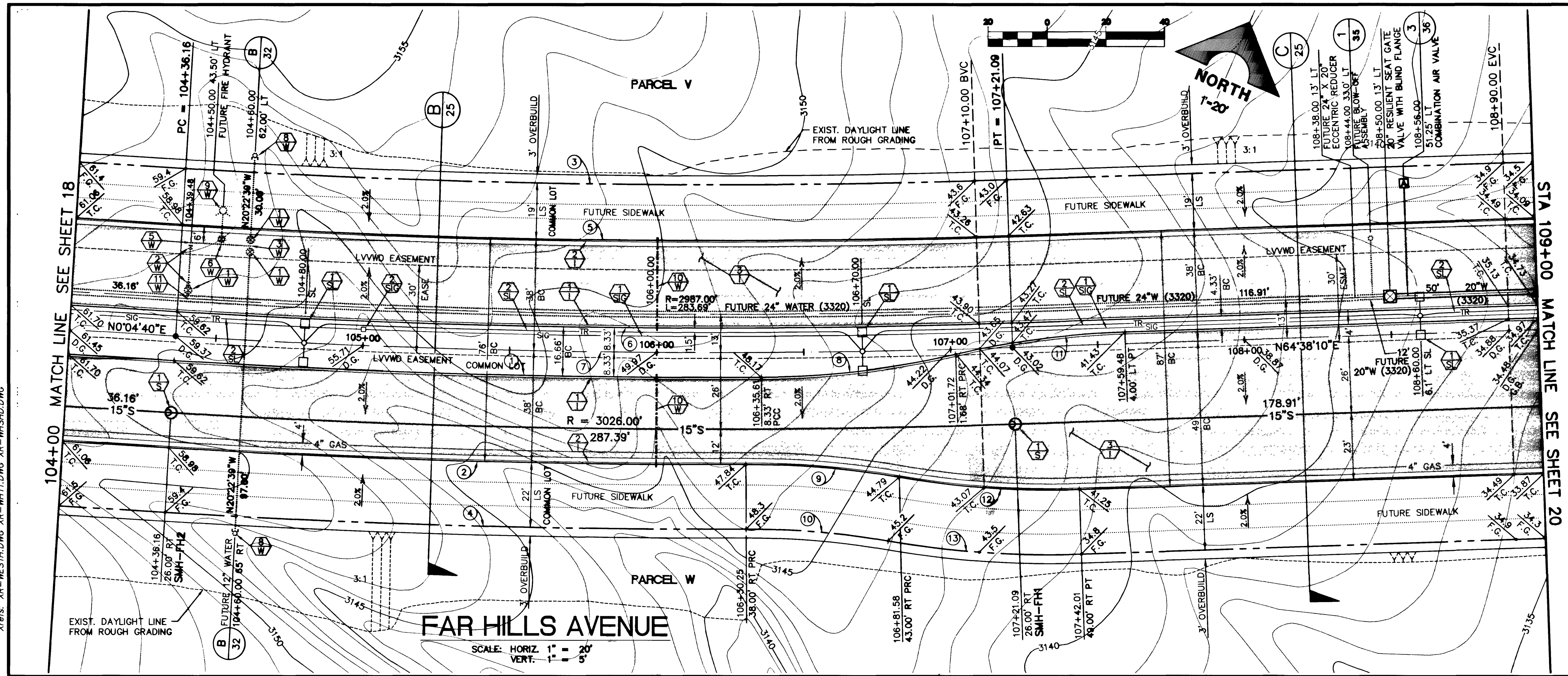

CURVE DATA (1 INDICATES CURVE NUMBER (THIS SHEET ONLY))

CURVE	DELTA	RADIUS	LENGTH	TANGENT
1	03°48'33"	3008.33	200.00	100.04'
2	03°42'24"	3038.00	196.54	98.30'
3	05°28'30"	2943.00	279.51	139.86'
4	03°42'24"	3000.00	197.98	99.02'
5	05°28'30"	2962.00	281.32	140.76'
6	05°28'30"	2991.67	284.13	142.17'
7	05°28'30"	3000.00	284.83	142.57'
8	12°44'08"	300.00	66.68	33.48'
9	09°59'42"	300.00	52.33	26.23'
10	09°59'42"	278.00	48.50	24.31'
11	11°06'11"	300.00	58.14	29.16'
12	11°43'48"	300.00	61.42	30.82'
13	11°43'48"	322.00	65.92	33.06'

NOTE: FOR TRAFFIC SIGNAL INTERCONNECT SEE SIGNAGE AND STRIPING PLAN 2, SHEET 40.

CONSTRUCTION NOTES

- IMPROVEMENTS**
- INSTALL "A" TYPE CURB (S-50)
 - INSTALL "L" TYPE CURB & GUTTER (S-47)
 - INSTALL AC PAVEMENT PER SECTION SHEETS 25, 26, & 27
 - INSTALL CROSSWALK (S-78)
 - INSTALL DEPRESSED CURB (S-75)

WATER

- INSTALL WATER PIPES PER U.S.A.C.S.
- INSTALL 12" DIA. GATE VALVE & BOX
 - INSTALL 12"x12"x45" ELBOW
 - INSTALL 12"x12"x12" TEE
 - INSTALL 12"x12"x12"x12" CROSS
 - INSTALL 12"x12" ELBOW
 - INSTALL 12"x12"x6" TEE
 - INSTALL 12"x6" REDUCER
 - INSTALL 2" BLOW-OFF & CAP (1)
 - INSTALL FIRE HYDRANT ASSEMBLY COMPLETE
 - IRRIGATION SLEEVE PER SUMMERLIN STD. U-18
 - INSTALL 24" X 12" TEE
 - INSTALL 1-1/2" WATER METER AND RPPA

STORM DRAIN

- INSTALL STORM DRAIN PIPES PER SUMMERLIN STD. U-20
- INSTALL STORM DRAIN MANHOLE (D1-D10)
 - INSTALL 4" TYPE "A" DROP INLET (D-12)

SEWER

- INSTALL SEWER PIPES PER SUMMERLIN STD. U-20
- INSTALL SEWER MANHOLE (SD1-B)

STREET LIGHTING

- INSTALL STREET LIGHT, SEE ELECTRICAL PLANS (E-2)
- STREET LIGHT OR COMMON TRENCH, SEE ELECTRICAL PLANS

TRAFFIC

- INSTALL 1-3" CONDUIT (E-32)
- INSTALL NO. 5 PULLBOX (E-32)

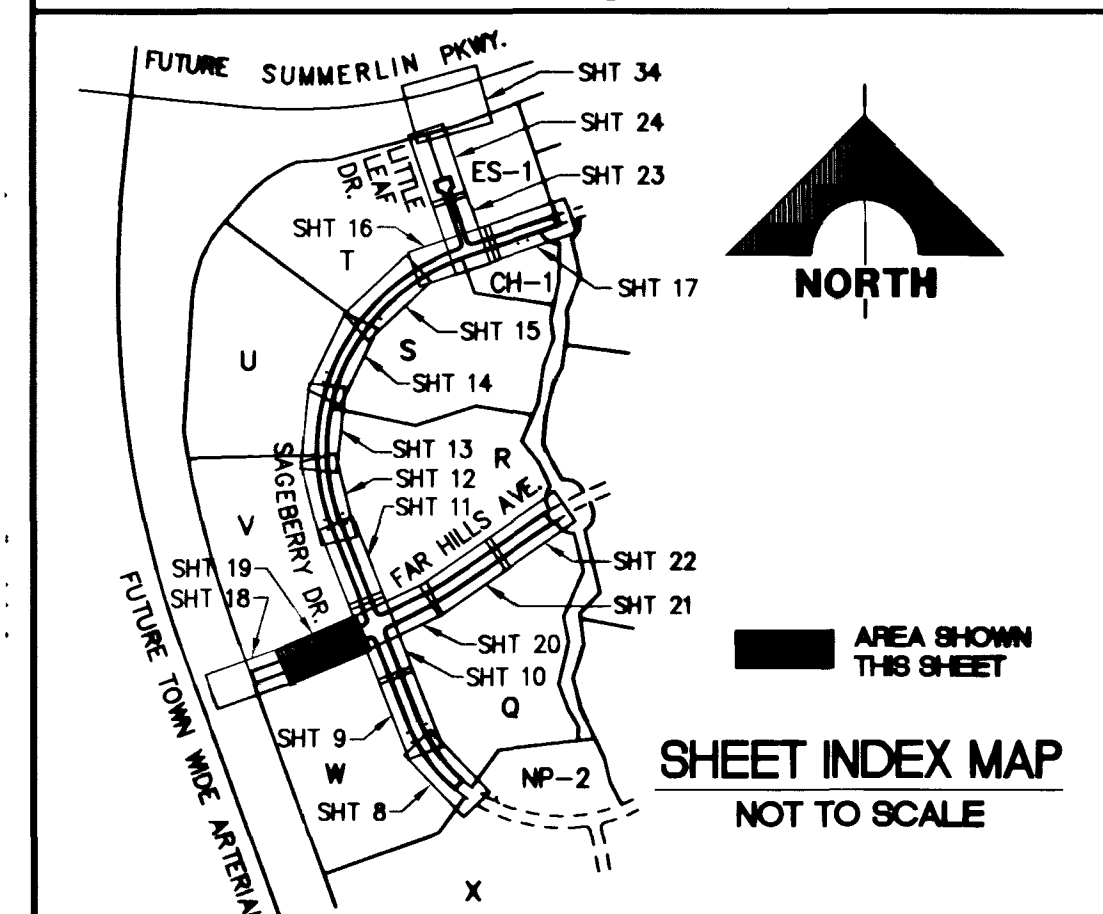

APPROVAL: *[Signature]* 2-11-97
 LAS VEGAS VALLEY WATER DISTRICT DATE

FINAL SUBMITTAL
 RECOMMENDED PROFESSIONAL ENGINEER: CHRISTOPHER W. ANDERSON, 5071 R.P.E. RD., DATE: _____
 G.C. WALLACE, INC., Engineering/Architecture, 1595 SOUTH HANNOY BLVD., LAS VEGAS, NEVADA 89102
SUMMERLIN VILLAGE 11/12 THE ARBORS-UNIT 3A-B FAR HILLS AVENUE PLAN & PROFILE STA 104+00 TO 109+00
 SHEET 19 OF 43

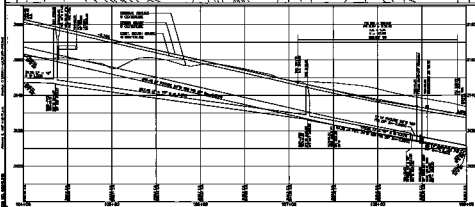
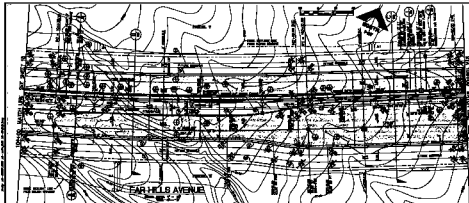

PROPOSED ROAD

STATION	WIDTH	TYPE
1+00	12	LOCAL
2+00	12	LOCAL
3+00	12	LOCAL
4+00	12	LOCAL
5+00	12	LOCAL
6+00	12	LOCAL
7+00	12	LOCAL
8+00	12	LOCAL
9+00	12	LOCAL
10+00	12	LOCAL
11+00	12	LOCAL
12+00	12	LOCAL

CONSTRUCTION NOTES

1. ALL WORK SHALL BE ACCORDING TO THE LATEST EDITIONS OF THE STANDARD SPECIFICATIONS FOR HIGHWAY CONSTRUCTION, AS APPLICABLE.
2. THE CONTRACTOR SHALL BE RESPONSIBLE FOR OBTAINING ALL NECESSARY PERMITS AND APPROVALS FROM THE APPROPRIATE AGENCIES.
3. THE CONTRACTOR SHALL MAINTAIN ACCESS TO ALL ADJACENT PROPERTIES AT ALL TIMES.
4. THE CONTRACTOR SHALL BE RESPONSIBLE FOR PROTECTING ALL EXISTING UTILITIES AND STRUCTURES.
5. THE CONTRACTOR SHALL MAINTAIN ADEQUATE DRAINAGE THROUGHOUT THE PROJECT.
6. THE CONTRACTOR SHALL BE RESPONSIBLE FOR THE PROTECTION AND RESTORATION OF ALL ENVIRONMENTAL FEATURES.
7. THE CONTRACTOR SHALL MAINTAIN ALL EXISTING EROSION CONTROL MEASURES.
8. THE CONTRACTOR SHALL BE RESPONSIBLE FOR THE PROTECTION AND RESTORATION OF ALL EXISTING TREES AND VEGETATION.
9. THE CONTRACTOR SHALL MAINTAIN ALL EXISTING FLOOD CONTROL MEASURES.
10. THE CONTRACTOR SHALL BE RESPONSIBLE FOR THE PROTECTION AND RESTORATION OF ALL EXISTING HISTORIC STRUCTURES AND SITES.

GENERAL NOTES

1. THE CONTRACTOR SHALL BE RESPONSIBLE FOR OBTAINING ALL NECESSARY PERMITS AND APPROVALS FROM THE APPROPRIATE AGENCIES.
2. THE CONTRACTOR SHALL MAINTAIN ACCESS TO ALL ADJACENT PROPERTIES AT ALL TIMES.
3. THE CONTRACTOR SHALL BE RESPONSIBLE FOR PROTECTING ALL EXISTING UTILITIES AND STRUCTURES.
4. THE CONTRACTOR SHALL MAINTAIN ADEQUATE DRAINAGE THROUGHOUT THE PROJECT.
5. THE CONTRACTOR SHALL BE RESPONSIBLE FOR THE PROTECTION AND RESTORATION OF ALL ENVIRONMENTAL FEATURES.
6. THE CONTRACTOR SHALL MAINTAIN ALL EXISTING EROSION CONTROL MEASURES.
7. THE CONTRACTOR SHALL BE RESPONSIBLE FOR THE PROTECTION AND RESTORATION OF ALL EXISTING TREES AND VEGETATION.
8. THE CONTRACTOR SHALL MAINTAIN ALL EXISTING FLOOD CONTROL MEASURES.
9. THE CONTRACTOR SHALL BE RESPONSIBLE FOR THE PROTECTION AND RESTORATION OF ALL EXISTING HISTORIC STRUCTURES AND SITES.
10. THE CONTRACTOR SHALL MAINTAIN ALL EXISTING UTILITIES AND STRUCTURES.

NOTES

1. THE CONTRACTOR SHALL BE RESPONSIBLE FOR OBTAINING ALL NECESSARY PERMITS AND APPROVALS FROM THE APPROPRIATE AGENCIES.
2. THE CONTRACTOR SHALL MAINTAIN ACCESS TO ALL ADJACENT PROPERTIES AT ALL TIMES.
3. THE CONTRACTOR SHALL BE RESPONSIBLE FOR PROTECTING ALL EXISTING UTILITIES AND STRUCTURES.
4. THE CONTRACTOR SHALL MAINTAIN ADEQUATE DRAINAGE THROUGHOUT THE PROJECT.
5. THE CONTRACTOR SHALL BE RESPONSIBLE FOR THE PROTECTION AND RESTORATION OF ALL ENVIRONMENTAL FEATURES.
6. THE CONTRACTOR SHALL MAINTAIN ALL EXISTING EROSION CONTROL MEASURES.
7. THE CONTRACTOR SHALL BE RESPONSIBLE FOR THE PROTECTION AND RESTORATION OF ALL EXISTING TREES AND VEGETATION.
8. THE CONTRACTOR SHALL MAINTAIN ALL EXISTING FLOOD CONTROL MEASURES.
9. THE CONTRACTOR SHALL BE RESPONSIBLE FOR THE PROTECTION AND RESTORATION OF ALL EXISTING HISTORIC STRUCTURES AND SITES.
10. THE CONTRACTOR SHALL MAINTAIN ALL EXISTING UTILITIES AND STRUCTURES.

NOTES

1. THE CONTRACTOR SHALL BE RESPONSIBLE FOR OBTAINING ALL NECESSARY PERMITS AND APPROVALS FROM THE APPROPRIATE AGENCIES.
2. THE CONTRACTOR SHALL MAINTAIN ACCESS TO ALL ADJACENT PROPERTIES AT ALL TIMES.
3. THE CONTRACTOR SHALL BE RESPONSIBLE FOR PROTECTING ALL EXISTING UTILITIES AND STRUCTURES.
4. THE CONTRACTOR SHALL MAINTAIN ADEQUATE DRAINAGE THROUGHOUT THE PROJECT.
5. THE CONTRACTOR SHALL BE RESPONSIBLE FOR THE PROTECTION AND RESTORATION OF ALL ENVIRONMENTAL FEATURES.
6. THE CONTRACTOR SHALL MAINTAIN ALL EXISTING EROSION CONTROL MEASURES.
7. THE CONTRACTOR SHALL BE RESPONSIBLE FOR THE PROTECTION AND RESTORATION OF ALL EXISTING TREES AND VEGETATION.
8. THE CONTRACTOR SHALL MAINTAIN ALL EXISTING FLOOD CONTROL MEASURES.
9. THE CONTRACTOR SHALL BE RESPONSIBLE FOR THE PROTECTION AND RESTORATION OF ALL EXISTING HISTORIC STRUCTURES AND SITES.
10. THE CONTRACTOR SHALL MAINTAIN ALL EXISTING UTILITIES AND STRUCTURES.



APPENDIX

1. ALL WORK SHALL BE ACCORDING TO THE LATEST EDITIONS OF THE STANDARD SPECIFICATIONS FOR HIGHWAY CONSTRUCTION, AS APPLICABLE.

2. THE CONTRACTOR SHALL BE RESPONSIBLE FOR OBTAINING ALL NECESSARY PERMITS AND APPROVALS FROM THE APPROPRIATE AGENCIES.

3. THE CONTRACTOR SHALL MAINTAIN ACCESS TO ALL ADJACENT PROPERTIES AT ALL TIMES.

4. THE CONTRACTOR SHALL BE RESPONSIBLE FOR PROTECTING ALL EXISTING UTILITIES AND STRUCTURES.

5. THE CONTRACTOR SHALL MAINTAIN ADEQUATE DRAINAGE THROUGHOUT THE PROJECT.

6. THE CONTRACTOR SHALL BE RESPONSIBLE FOR THE PROTECTION AND RESTORATION OF ALL ENVIRONMENTAL FEATURES.

7. THE CONTRACTOR SHALL MAINTAIN ALL EXISTING EROSION CONTROL MEASURES.

8. THE CONTRACTOR SHALL BE RESPONSIBLE FOR THE PROTECTION AND RESTORATION OF ALL EXISTING TREES AND VEGETATION.

9. THE CONTRACTOR SHALL MAINTAIN ALL EXISTING FLOOD CONTROL MEASURES.

10. THE CONTRACTOR SHALL BE RESPONSIBLE FOR THE PROTECTION AND RESTORATION OF ALL EXISTING HISTORIC STRUCTURES AND SITES.