

T,R,S: 2062 32
APN: 140

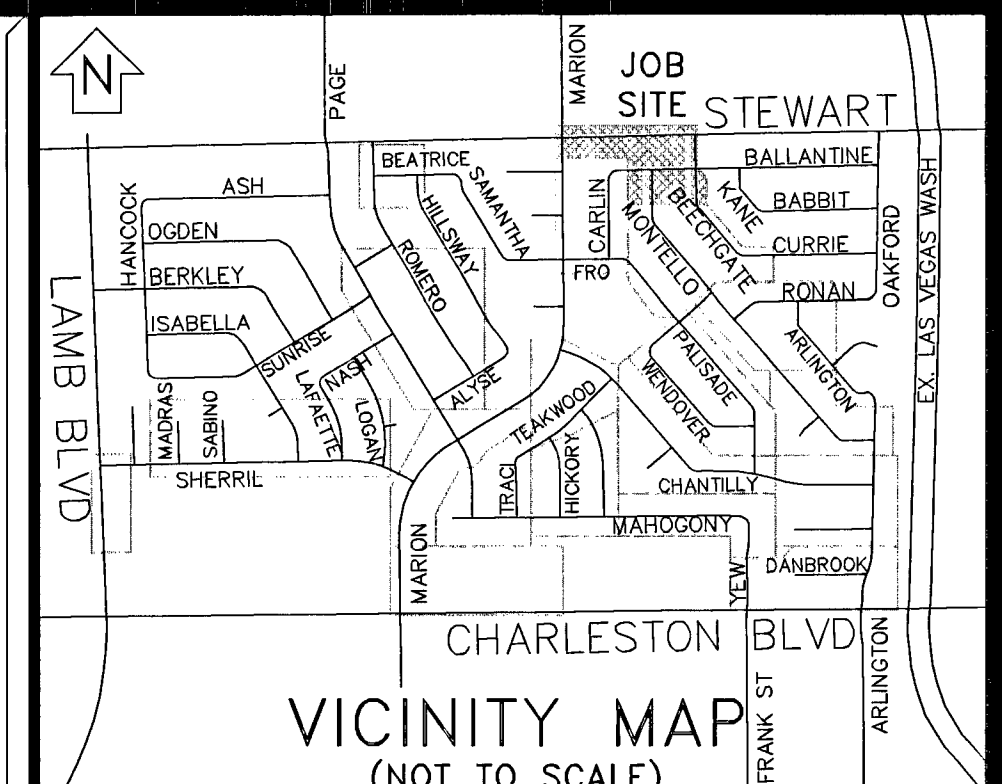
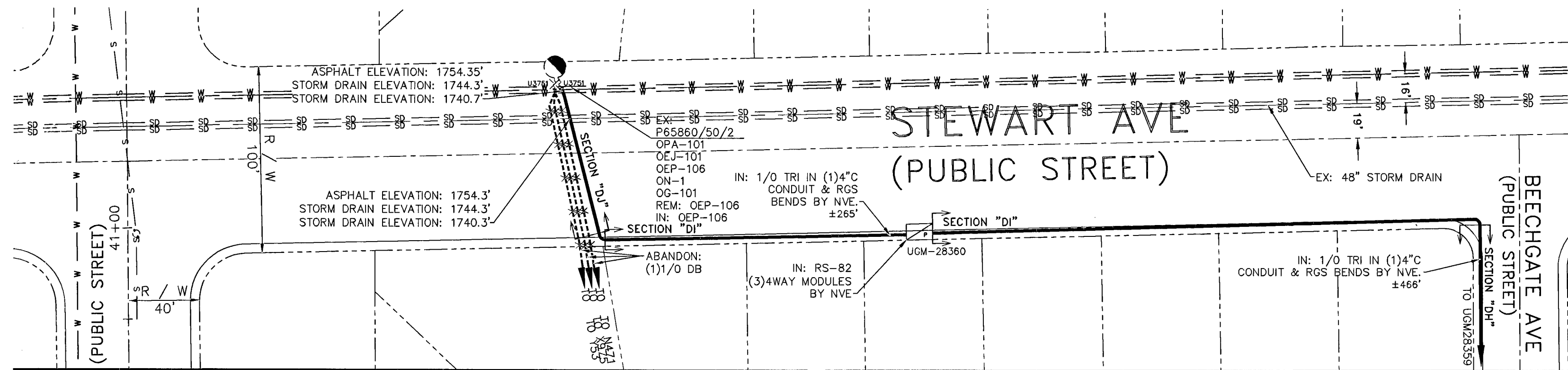
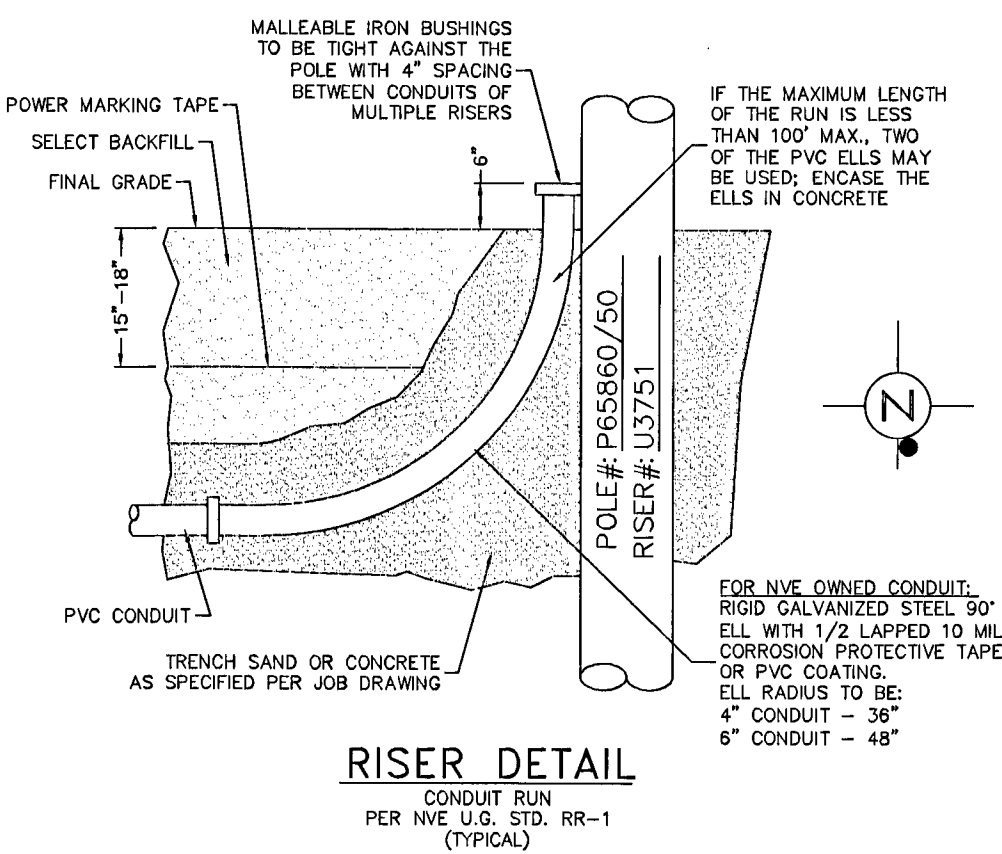

EVERY EFFORT HAS BEEN MADE TO IDENTIFY ALL NVE FACILITIES. THE CUSTOMER SHALL CONFIRM THE EXISTENCE AND LOCATION OF THESE FACILITIES.

AVOID HITTING OVERHEAD POWER LINES. IT'S COSTLY.
Avoid cutting, underground utility that is a danger.

Call before you Dig
Call 811

1-800-227-2800
CLARK COUNTY AND NEVADA
1-702-455-7544

CALL 1-702-402-2929

REVISIONS

NO.	DESCRIPTION	DATE	G.A.

TYPE OF EASEMENT:

AERIAL
STANDARD
R/W-31
UNDERGROUND
AS BUILT UNDERGROUND
R.O.E./R/W-5-COM
3rd PARTY
UNDERGROUND BY EXHIBIT
(N-DOT) PERMIT
(BLM) PERMIT
RAILROAD-UPRR-PERMIT
SO. NEVADA WATER PERMIT
NOT REQUIRED
Misc. Info.

JPA NOTES:

EMBARO CONTACT: D. SCHERER
PHONE NUMBER: 244-8071
DATE OF CONTACT: 06/22/2010
TO SET NEW POLES
TO STAKE NEW POLES
TO PROVIDE POLES
___ FT. CLASS ___
___ FT. CLASS ___
___ FT. CLASS ___
___ TO DIG POLE HOLES
___ TO REMOVE EX. POLES
REM/REPLACE 1/0 RISERS ON:
P63421.P65860.P67422.P7077
JPA#: P201000609

EXHIBIT 'A'

NVE INFORMATION:

COORDINATOR: J. ROBERT BATES
PHONE: 402-6745
DESIGNER: R. OROZCO / T. FOWLER
DCA: _____
INSPECTION SCHEDULING: 402-3008
STAND BY: 402-6788, 402-6795, 402-6840
DISTRICT: LAS VEGAS SOUTH

CUSTOMER INFORMATION:

APPLICANT: NVE
ENGINEER: _____
CONTACT: RICHARD GRIFFITH 402-6528
APPROVAL DATE: 08/03/2010

GOVERNMENT INFORMATION:

AGENCY: CITY OF LAS VEGAS
APPROVAL DATE: _____

FOR EACH SERVICE POINT (POINT OF DELIVERY), ENERGY FOR EACH TENANT SPACE WILL BE MEASURED THROUGH ONE WATTHOUR METER. ENERGY FOR ALL NON-TENANT SPACE WILL BE MEASURED THROUGH ONE WATTHOUR METER. CONTACT NVE METER OPERATIONS FOR MULTIPLE RATE CLASS INSTALLATIONS

NOTE: ALL ABOVE GROUND UTILITY APPURTENANCES SHALL CONFORM TO THE REQUIREMENTS OF TITLE 19.12.040

NOTE: ALL CONDUIT PERPENDICULAR CROSSINGS UNDER CROSS GUTTER, CURB & GUTTER ARE BORE UNDER. ALL CONDUIT INSTALLATIONS UNDER AC PAVEMENT & SIDEWALK ARE BY TRENCH BACKFILL PER USCCA SECTION 500 AND 200 STANDARD DRAWINGS.

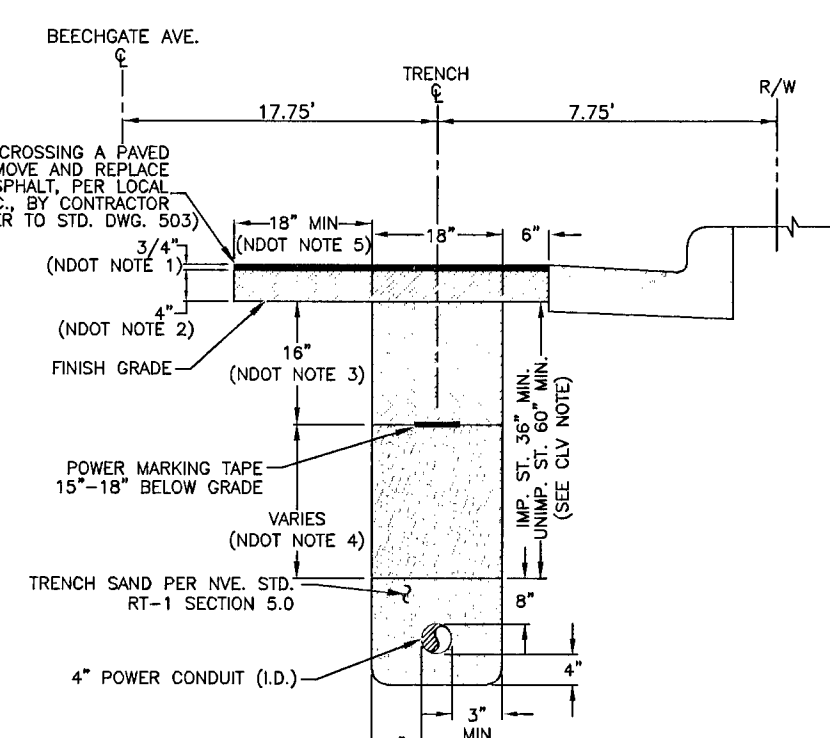
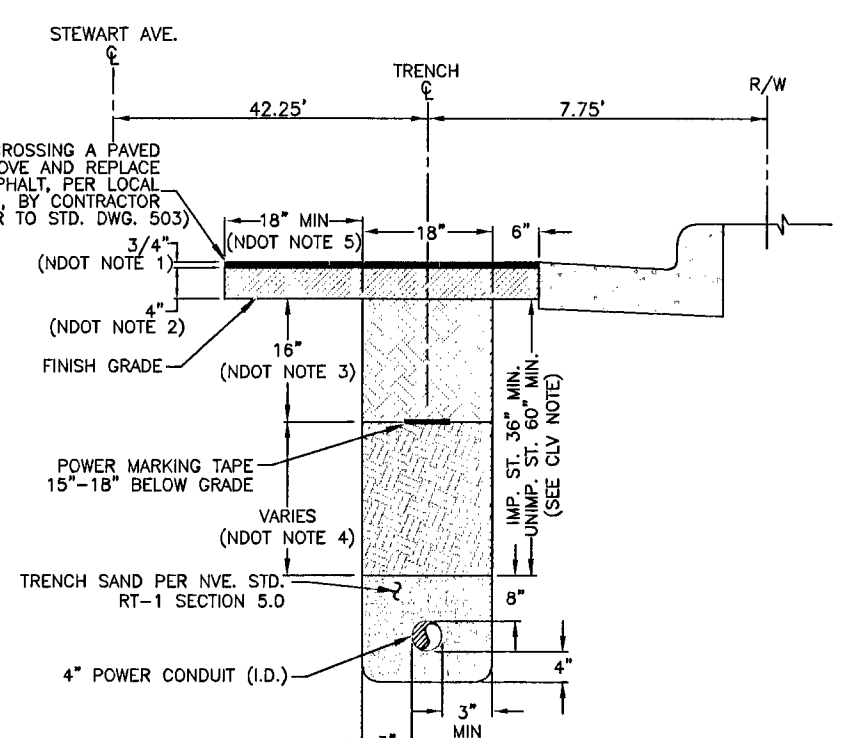
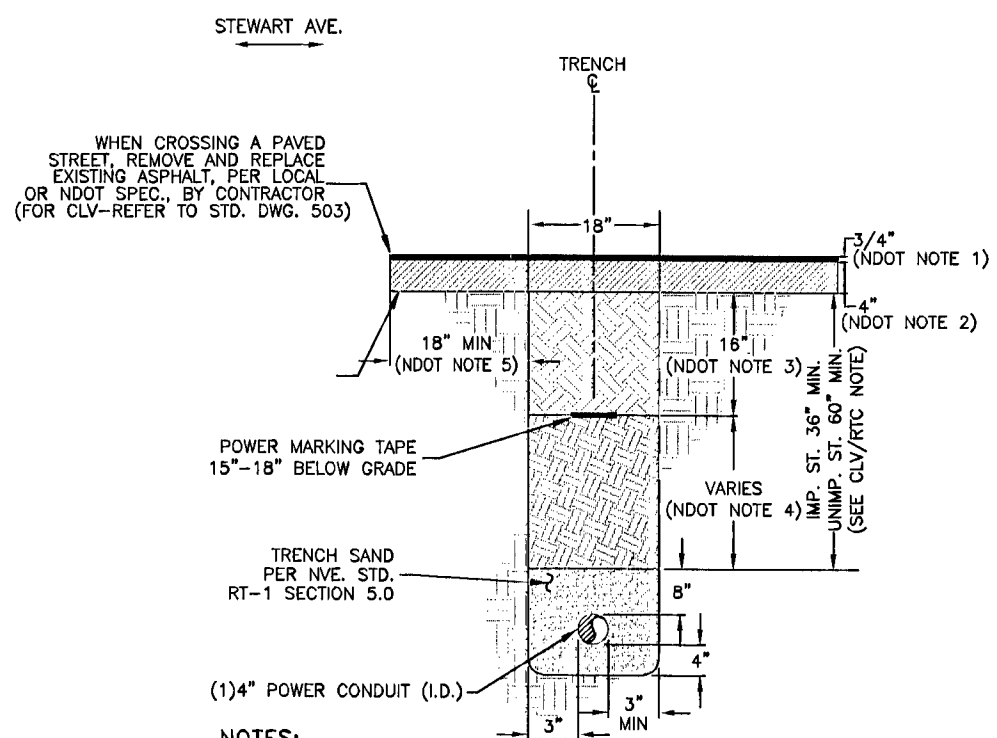

CITY OF LAS VEGAS PERMIT REQUIRED

CONTACT CLV LAND DEVELOPMENT (229-6371)
CLV CONSTRUCTION SERVICES MUST BE NOTIFIED 24 HOURS PRIOR TO COMMENCING CONSTRUCTION (229-6337)

*NVE INSPECTOR MUST BE NOTIFIED BY FAX 48 HOURS PRIOR TO COMMENCING CONSTRUCTION & WILL VERIFY CITY PERMIT FOR WORK DONE IN STREETS OR SIDEWALK. FAX PERMIT TO LAS VEGAS NORTH (FAY CENTER): 402-4354 LAS VEGAS SOUTH (BELTWAY CENTER): 402-6864

NVEnergy

STEWART CABLE REPLACEMENT PHASE B

11#39283 DWG#107U5525-PWR

PROJ. ID: M31733 SCALE: 1" = 50'
SHEET #: 20 OF 23 DATE: 07/20/2009

124974